

1926

# L · N · E · R

## ROYAL MAIL ROUTES

to the

# CONTINENT via HARWICH

Via **HOOK OF HOLLAND,**  
EVERY NIGHT.

Via **ANTWERP,**

NIGHTLY (Sundays and Good Friday excepted).

London (Liverpool Street).....dep.	8A30 p.m.	Cologne (Hbf.) via Hook of Holland dep.	5 26 p.m.
Harwich (Parkeston Quay) ..... „	about 10 15 „	Hamburg (Hbf.) „ „ „	11 5 a.m.
Hook of Holland .....arr.	6 30 a.m.	Berlin (Fried. St.) „ „ „	12 32 p.m.
Rotterdam, via Hook of Holland „	7 5 „	Hanover „ „ „	4 7 „
The Hague „ „ „	7 18 „	Amsterdam „ „ „	9 6 „
Amsterdam „ „ „	8 19 „	The Hague „ „ „	10 5 „
Hanover... „ „ „	1 58 p.m.	Rotterdam „ „ „	9 57 „
Berlin (Fried. St.) „ „ „	5 40 „	Hook of Holland..... dp.	about 11 8 0ngt.
Hamburg (Hbf.) „ „ „	5 15 „	Harwich (Parkeston Quay)..... „	6A55 a.m.
Cologne (Hbf.) „ „ „	12 10 „	London (Liverpool Street)..... arr.	8 38 „
London (Liverpool Street).....dep.	8A40 p.m.	Cologne .....dep.	12 19 p.m.
Harwich (Parkeston Quay) ..... „	about 10 20 „	Brussels, via Antwerp .....	5 58 „
Antwerp Sud (by Steamer) .....arr.	8 30 a.m.	Antwerp Sud (by Steamer).....	7 10 „
Brussels, via Antwerp .....	9 51 „	Harwich (Parkeston Quay)..... „	6A20 a.m.
Cologne .....	6 22 p.m.	London (Liverpool Street).....arr.	8 0 „

The Services are subject to alteration.

B Amsterdam Time.

### A—RESTAURANT AND PULLMAN CAR EXPRESSES BETWEEN LONDON AND HARWICH.

FINE PASSENGER STEAMERS EQUIPPED IN ALL RESPECTS FOR NIGHT TRAVEL.

LUXURIOUS EXPRESS TRAIN WITH RESTAURANT CAR between Liverpool, Manchester, Sheffield, Lincoln, and Parkeston Quay, Harwich. Through Carriages from Glasgow, Edinburgh, Newcastle-on-Tyne and York to Parkeston Quay. Through Carriages between Birmingham, Coventry, Rugby, and Parkeston Quay.

Tickets for Circular Tours on the Continent (exclusive of Germany and Austria) obtainable at the West End Bureau, 71, Regent Street, W.1.

**ESBJERG**, via Harwich, for Denmark and Norway, served weekly by the Danish Royal Mail Steamers of Det forenede Dampskibs Selskab, Copenhagen.

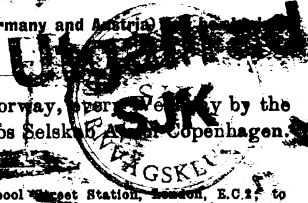

For further particulars apply to the Continental Department, Liverpool Street Station, London, E.C.1; to the Company's Agents; or at the West End Information Bureau, 71, Regent Street, W.1, and 59, Piccadilly, W.1.

**BELGIAN STATE RAILWAYS AND MAIL PACKET SERVICE.**

**DOVER-OSTEND ROYAL MAIL ROUTE.**

**TWO EXPRESS SERVICES DAILY**  
(SUNDAYS INCLUDED),

**LONDON AND BRUSSELS,**

ANTWERP, COLOGNE, BERLIN, WARSAW, RIGA, THE RHINE, FRANCFORT,  
VIENNA and CENTRAL EUROPE, STRASBOURG, BALE, MILAN, etc.

**THREE HOURS' SEA PASSAGE**  
**BY FAST TURBINE STEAMERS.**

**PULLMAN CARS, LONDON TO DOVER and vice versa.**

**THROUGH CARRIAGES, RESTAURANT and 1 & 2 Class SLEEPING CARS**  
**between OSTEND and PRINCIPAL CITIES on the CONTINENT.**

*RESERVED SEATS in Trains from OSTEND to BRUSSELS, COLOGNE, BERLIN,  
VIENNA, BALE, etc., BOOKED IN ADVANCE.*

**THE ROUTE** for Visitors to the Belgian Seaside Resorts, to  
the Battlefields of Flanders, Zeebrugge, Ypres,  
Tournai, Bruges, Ghent, Brussels, Antwerp, Liege, Spa, and all the Famous Holiday  
Resorts of Belgium and Luxemburg.

*The Dover-Ostend Route is specially recommended to Passengers for France, Switzerland,  
Italy, etc., who wish to visit the Western Battlefields on their way.*

**The VIENNA EXPRESS runs Daily from OSTEND to**  
**VIENNA, BUDAPEST and BUCAREST, and Three Times**  
**Weekly to CONSTANTINOPLE.**

**DAILY SERVICE to BERLIN, WARSAW and RIGA (via Cologne).**

**TRAIN DE LUXE SERVICES OSTEND to MILAN, BUCAREST,**  
**CONSTANTINOPLE, ATHENS, etc. (Via Simplon-Orient Express).**

*For full particulars of Services, Fares, Goods Traffic, etc. (information only), apply*

**BELGIAN STATE RAILWAYS OFFICE,**  
**47, Cannon Street, London, E.C. 4. Tel.: 5711 Cent.**

*For Tickets, 57, Gracechurch Street, London, E.C. 3, 13, Regent Street,  
S.W. 1, or to any of the Principal Tourist Agencies in the United Kingdom.*

# SOUTHERN

## LONDON and PARIS

### Daily Services

To PARIS.		B	C	D	F	G	H	J	K		
		1, 2, & 3 Class	1 & 2 Class	1 & 2 Class	1, 2, & 3 Class	1, 2, & 3(1) Class	1, 2, & 3(1) Class	1, 2, & 3(1) Class	1 & 2 Class	1 & 2 Class	1 & 2 Class
VICTORIA	dep.	8 10 9 00	10 00	11 00	14 00	16 00	19 50	20 20	21 50	.....	.....
WATERLOO	dep.	.....	.....	.....	.....	.....	.....	.....	.....	.....	.....
Newhaven Harbour	dep.	.....	11 27	.....	.....	.....	.....	21 40	.....	.....	.....
Folkestone Harbour	dep.	10 05 10 45	11*45	.....	.....	.....	.....	22*15	.....	.....	.....
Dover Marine	dep.	10 15 11 00	.....	12 38	15 42	17 35	21 45	.....	Not	.....	.....
	arr.	.....	.....	12 55	16 00	17 45	23 00	.....	Sundays.	.....	.....
Southampton Docks	dep.	.....	.....	.....	.....	.....	.....	.....	23 10	.....	.....
	arr.	.....	.....	14 10	.....	19 05	.....	.....	1 & 2 Class	.....	.....
Calais Maritime	dep.	.....	.....	.....	.....	.....	.....	.....	23 45	.....	.....
	arr.	.....	.....	14 50	.....	19 30	.....	.....	.....	.....	.....
Boulogne Maritime	dep.	.....	.....	.....	17 30	19 30	.....	.....	.....	.....	.....
	arr.	.....	.....	.....	.....	.....	.....	.....	.....	.....	.....
Dieppe Maritime	dep.	1 & 2 Class	1, 2, & 3 Class	Limited Service.	1 & 2 Class	1, 2, & 3 Class	.....	1 05	.....	.....	.....
	arr.	13 02	13 32	.....	17 58	19 11	.....	.....	.....	.....	.....
Havre	Quay	.....	.....	.....	.....	.....	.....	2 05	.....	.....	.....
	Town	.....	.....	.....	.....	.....	.....	2 51	.....	.....	.....
	St. Lazare	.....	.....	.....	.....	.....	.....	.....	7 00	.....	.....
	Nord	.....	.....	.....	.....	.....	.....	.....	8 45	.....	.....
PARIS	arr.	16 05 18 00	17 58	.....	.....	.....	.....	.....	11 56	.....	.....
	arr.	.....	.....	.....	.....	.....	.....	.....	.....	.....	.....

To LONDON.		L	M	N	O	P	R	S	T		
		1, 2, & 3 Class	1 & 2 Class	1 & 2 Class	1 & 2 Class	1, 2, & 3 Class	1, 2, & 3 Class	1 & 2 Class	1 & 2 Class	1 & 2 Class	1 & 2 Class
PARIS	Nord	6 35	8 25	10 00	12 00	13 12	14 28	16 00	19 50	20 45	.....
	St. Lazare	.....	.....	.....	.....	.....	.....	.....	21 56	.....	.....
	Town	.....	.....	.....	.....	.....	.....	.....	23 45	.....	.....
	Quay	.....	.....	.....	.....	.....	.....	.....	.....	.....	.....
Dieppe Maritime	dep.	.....	.....	18 09	Limited Service.	.....	.....	.....	.....	.....	.....
	arr.	10 57	11 17	.....	.....	.....	.....	.....	.....	.....	.....
Boulogne Maritime	dep.	.....	.....	.....	.....	.....	.....	.....	.....	.....	.....
	arr.	11 35	.....	.....	.....	.....	.....	.....	.....	.....	.....
Calais Maritime	dep.	.....	13 15	.....	15 15	.....	.....	.....	.....	.....	.....
	arr.	.....	13 40	.....	15 45	.....	.....	.....	.....	.....	.....
Southampton Docks	dep.	.....	.....	.....	.....	.....	.....	.....	.....	.....	.....
	arr.	.....	.....	.....	.....	.....	.....	.....	.....	.....	.....
Dover Marine	dep.	.....	.....	.....	.....	.....	.....	.....	.....	.....	.....
	arr.	13 05	15 00	.....	17 00	.....	.....	.....	.....	.....	.....
Folkestone Harbour	dep.	.....	15 30	.....	17 30	.....	.....	.....	.....	.....	.....
	arr.	.....	.....	.....	.....	.....	.....	.....	.....	.....	.....
Newhaven Harbour	dep.	.....	.....	.....	.....	.....	.....	.....	.....	.....	.....
	arr.	.....	.....	.....	.....	.....	.....	.....	.....	.....	.....
WATERLOO	arr.	.....	.....	16 40	.....	.....	.....	.....	.....	.....	.....
	arr.	.....	.....	17 10	.....	.....	.....	.....	.....	.....	.....
VICTORIA	arr.	15 30	17 15	18 43	19 15	.....	.....	.....	.....	.....	.....
	arr.	.....	.....	.....	.....	.....	.....	.....	.....	.....	.....

\* Boat may leave up to 15 minutes earlier. † 3rd Class to Calais only.

‡ From Boulogne Ville. Passengers must

make their own way between Boulogne Maritime and Boulogne Ville. § Passengers must embark before 23 30.

|| 3rd Class from Calais only. ¶ Passengers not landing on arrival of the steamer may remain on board until 6 15 or 7 30 at

Newhaven, and until 5 30 or 8 30 at Dieppe on the understanding that they go ashore at these times only. †† Passengers with

Through Tickets are conveyed free by Tramcar from the Railway Station at Havre to the Steamer and vice versa.

‡ Pullman Car Passengers only. 1st and 2nd Class Passengers arrive 19 30. ††† Daily from July 11th to September 19th.

‡‡ On and from May 15th this service will run via Folkestone.

Fullman Restaurant Cars between London, Folkestone, Dover and Newhaven by Services B, C, D, E, F, G, J, L, M, N, O,

R, and T. Supper Car Waterloo to Southampton by Service K. Restaurant Cars between French Ports and Paris

by Services A, B, C, D, F, G, K, L, M, N, O, and R. Couchettes between Dieppe and Paris by Services J and X. Breakfast

Car Southampton to Waterloo by Service S.

For all information apply to Continental Enquiry Office, Victoria Station, S.W.1.

H. A. WALKER, General Manager.

# SOUTHERN

## Brussels - Cologne - Berlin and Central Europe

SERVICES FROM LONDON (WEEKDAYS & SUNDAYS)

VIA FOLKESTONE- FLUSHING		VIA DOVER-OSTEND		VIA DOVER-CALAIS and DOVER-BOULOGNE	
	1 & 2 Class.		1, 2 & 3 Class.		1 & 2 Class.
VICTORIA ... dep.	9:15	VICTORIA dep.	9:15	VICTORIA ... dep.	11 00
FLUSHING ... arr.	16 50	BRUSSELS arr.	17 36	BRUSSELS ... arr.	19 47
BERLIN ... ..	7 32	COLOGNE .. ..	0 45	COLOGNE .. ..	2 <sup>23</sup> 7 15
AMSTERDAM ..	21 11	BERLIN ... ..	...	BE-LIN ... ..	16 58
COLOGNE ... ..	23 46	VIENNA ... ..	21 30	VIENNA ... ..	18 <sup>35</sup> 6 50
			1, 2 & 3 Class.		1, 2 & 3 Class.
			14 00		16 00
			22 18		23 35
			5 55		7 15
			17 27		17 27
			6 50		6 50

‡ - Commencing 18th April, dep 10.0.

\* Train de Luxe. Three days a week.

HOLLAND: Service via GRAVESEND-ROTTERDAM every Week day.  
Victoria dep. 17.50, Rotterdam arr. 8.00 (about).

## CHANNEL ISLANDS

VIA SOUTHAMPTON and VIA WEYMOUTH.

	Mons. Weds. & Fris.	Tues. Thurs. & Sats.		Mons. W. ds. & Fris.	Tues. Thurs. & Sats.
WATERLOO ... dep.	21 30	...	JERSEY ... .. dep.	7 30	7 30
PADDINGTON ... ..	...	21 25	GUERNSEY ... ..	10 00	10 00
Southampton Docks {	23 10	...	Weymouth ... ..	...	15 00
dep.	23 50	...	Southampton Docks {	7 00	...
Weymouth ... ..	...	2A20	dep.	17 25	...
GUERNSEY ... ..	6 30	7A15	PADDINGTON ... ..	...	20 10
JERSEY ... ..	9 15	9A45	WATERLOO ... ..	19 20	...

A—Wednesday Friday and Sunday mornings only.

## BRITTANY

Via Southampton—St. Malo.

Bi-weekly Service from Waterloo in April.

## NORMANDY

Via DIEPPE. Daily Services leave Victoria at 10.0 a.m. and 8.20 p.m. throughout the Season.

Via HAVRE. Service every week-day from Waterloo at 9.30 p.m.

Via CAEN. Summer only; commencing May 21.

For all information as to Services, Fares, etc., see Continental Handbook, obtainable at S Stations, or apply Continental Enquiry Office, Southern Railway, Victoria Station, London, S.W.1.  
Paris Office: 14, Rue du Quatre Septembre.



H. A. WALKER, General Manager.

# SOUTHERN

## SOUTH GERMANY

### VIA DOVER AND CALAIS

THE QUICKEST AND MOST DIRECT ROUTE

Through 1st and 2nd Class  
DAILY EXPRESS SERVICE

VICTORIA	...	...	dep.	16 00	WIESBADEN	...	...	dep.	22 39
Dover	...	...	{ arr.	17 35	Bingen	...	...	dep.	21 13
			{ dep.	17 45	Bad Kreuznach	...	...	{ arr.	23 28
Calais	...	...	{ arr.	19 05				{ dep.	23 30
			{ dep.	19 25	Saarbrucken	...	...	{ arr.	2 39
Sedan	...	...	{ arr.	1 05				{ dep.	3 54
			{ dep.	1 07	Sedan	...	...	{ arr.	7 39
Saarbrucken	...	...	{ arr.	6 54				{ dep.	7 41
			{ dep.	7 02	Calais	...	...	{ arr.	12 50
Bad Kreuznach	...	...	{ arr.	9 55				{ dep.	13 40
			{ dep.	9 57	Dover	...	...	{ arr.	15 00
Bingen	...	...	arr.	11 43				{ dep.	15 30
WIESBADEN	...	...	arr.	10 47	VICTORIA	...	...	arr.	17 15

THROUGH CARRIAGES.—Calais-Wiesbaden and vice versa, 1st and 2nd Class and 1st Class Sleeping Car. Calais-Sedan and vice versa, Restaurant Car. Saarbrucken-Wiesbaden, Restaurant Car (Mitropa).

Through 1st and 2nd Class Tickets, London to Wiesbaden and Bingen, and Reserved Seat Vouchers, can be obtained at the Continental Enquiry Office, Victoria Station, London, S.W. 1.

Waterloo Station, S.E. 1.



H. A. WALKER,  
General Manager.

# SOUTHERN

## EARLY HOLIDAYS in SOUTHERN ENGLAND

The Sun Shines Most  
on the Southern Coast

HERNE BAY  
WHITSTABLE  
WESTGATE-ON-SEA  
MARGATE  
BROADSTAIRS  
RAMSGATE  
WALMER  
DEAL  
DOVER  
FOLKESTONE  
SANDGATE  
HYTHE  
TUNBRIDGE WELLS

HASTINGS  
ST. LEONARDS  
BEXHILL-ON-SEA  
EASTBOURNE  
SEAFORD  
BRIGHTON  
HOVE  
WORTHING  
ANGMERING-ON-SEA  
LITTLEHAMPTON  
BOGNOR  
HAYLING ISLAND  
SOUTHSEA

BOURNEMOUTH  
SWANAGE  
WEYMOUTH  
LYME REGIS  
SEATON  
SIDMOUTH  
EXETER  
EXMOUTH  
LYNTON  
LYNMOUTH  
ILFRACOMBE  
PADSTOW  
BUDE  
PLYMOUTH, Etc.

Also the ISLE OF WIGHT and CHANNEL ISLANDS.

### RESTAURANT CAR EXPRESSES

London (Waterloo) to the South-West and West of England.

### PULLMAN-CAR TRAINS

Victoria, Charing Cross, London Bridge, etc., to the Kent and Sussex Coasts.

WEEK-END TICKETS (1st and 3rd class) issued on Fridays and Saturdays throughout the year.  
THE CONTINENT, CHANNEL ISLANDS, etc. Excursions to the Channel Islands and the  
Continent; for details see other announcements.

SOUTH EASTERN HOTEL, DEAL, now open.

Details of train and boat services and cheap tickets to all South of England  
Resorts, the Continent, etc., obtainable at the Company's Stations and Offices.



H. A. WALKER, General Manager.



## *When you go Abroad*

be sure the travelling arrangements are right. Journeys are more enjoyable when planned by the American Express and assisted by its offices throughout Europe.

## **AMERICAN EXPRESS**

**6, Haymarket, London; 11, Rue Scribe, Paris.**

# **MR. MINNS'S TOURS**

Excellent arrangements for select party or independent travel.  
 Motor Tours. - Cruises. - Air Travel. - Passports and Visas  
 obtained. - Money exchanged. - *Write or call for 36-page Booklet*

**MR. A. L. MINNS, B.A., F.R.G.S.,**

**99, Buckingham Palace Road, S.W.1 (facing Victoria Station)**



**GLENEAGLES (Perthshire).**

# Gleneagles Hotel.

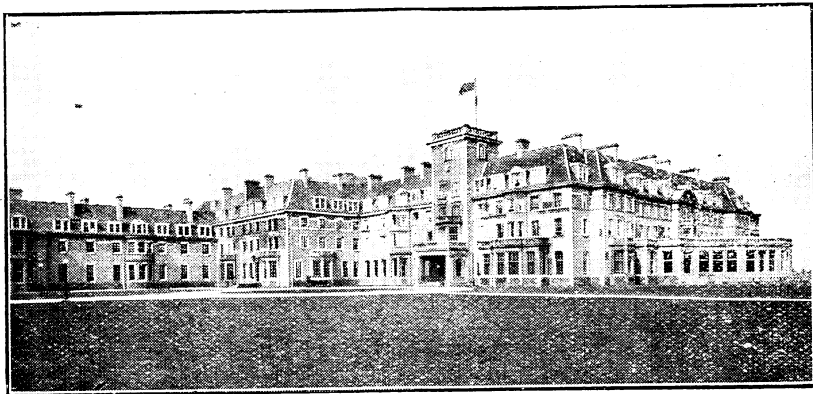

## THE SPORTSMAN'S MECCA.

The Finest Inland Golf Courses in the World.  
 Nine Hard Lawn Tennis Courts. Fishing.  
 Billiards. Dancing. Europe's latest and most  
 beautiful Resort Hotel. One of the L.M.S.  
 Hotels. Travel direct by Sleeping Car Train  
 from Euston. Motor 'Bus meets Trains.

**Re-opens  
 Early May,  
 1926.**

**Re-opens  
 Early May,  
 1926.**

**GARAGE FOR 100 CARS.**

*Under the direction of ARTHUR TOWLE, Controller  
 L.M.S. Hotel Services, St. Pancras, London, N.W. 1.*

Telegrams: "GLENEAGLES HOTEL, PERTHSHIRE." Telephone: AUCHTERARDER 70.



No. 859.

APRIL-MAY 14TH, 1926.

FOUNDED IN  
THE YEAR 1847.

OFFICIALLY



ISSUED.

BY APPOINTMENT.

Under the Patronage of His Majesty The King, The Royal Family, both Houses of Parliament, Government Offices, Banks, and other Public Offices, &c., &c.

# BRADSHAW'S CONTINENTAL GUIDE

**PART I (Railway Time Tables).—Price 3s. 6d.; post free, 3s. 11d.**  
The most comprehensive Guide extant to European Hotels.

The Tables in this book are compiled with as much care as circumstances will permit; but it must be distinctly understood that the Proprietors do not hold themselves in any way responsible for inaccuracies. It will be esteemed a favour if early intimation be given of any error that may be found in the Guide.

LONDON: HENRY BLACKLOCK & CO., LTD., PROPRIETORS AND PUBLISHERS, BRADSHAW HOUSE, SURREY STREET, STRAND, W.C.2. Telephone No. 2676 Gerrard. Telegrams: "Bradshaw, London."  
And ALBERT SQUARE, MANCHESTER. GLASGOW: James Reid & Son, Ltd., 45, Mitchell Street, C.1.  
PARIS: N. KARGER, 16, RUE DAUNOU (for Paris Advertisements).  
NEW YORK: BRENTANO & CO., 225, FIFTH AVENUE.

## CONTENTS.

**A B C Direct Routes to the Principal Cities and Resorts in Europe, with Quickest Trains** .....lviii—lxxxvi  
**Direct Through Tables of Express Services from London to:—**

PAGES		PAGES		PAGES		PAGES	
Belgium	182, 176	Italy	1, 3, 4	P. & O. Express	1	Sud Express	7
Denmark	9	Mediterranean Exp.	1	Paris-Rome Express	3	Sweden	9
France 1, 22, 39, 40		Nord Express	8	Pyrenees Express	7	Swiss-Arlberg Exp.	13
Germany	8	Orient Express	11	Simplon-Orient Exp.	12	Switzerland	3, 4, 5, 6
Holland	188, 189	Ostend-Vienna Exp.	10	Spain and Portugal	7	Sth. Manchuria, &c.	
<b>Railway Services:— For Fares, see page lvii.</b>				lxxxvii			

PAGES		PAGES		PAGES	
Algeria	428 to 430	France	21 to 150	Portugal	303 to 306
Austria, etc.	410 to 420	Germany	327 to 393	Rumania	420
Belgium	160 to 187	Great Britain	444 to 455	Russia	422, 424
Bulgaria, Greece, Turkey	421	Holland	188 to 202	Spain	287 to 302
Czecho-Slovakia	397 to 409	Italy	251 to 286	Sweden	317 to 325
Denmark	307 to 311	Lithuania, Latvia, Est- onia	422	Switzerland	207 to 244
Egypt	426 to 427	Norway	312 to 316	Syria and Palestine	425
Finland	326	Poland	393 to 396	Tunia, etc.	430
				Turkey in Asia	425

PAGES		PAGES	
Index to Railway, Diligence, and Steamer Stations	xi to xiv	Map of Europe, in envelope at end of book	—
Agents Abroad (Sale of Guide)	xiv	Passport Arrangements	li
Ambassadors, Consuls, etc.,	li to liii	Railway and Tourist Agencies...	xlvi
Baggage, Registration and Excess	xlviii	Steamers, Private Cabins	xlvi
Continental Money, Weights, &c.	liv-lv	Steamer Services to and from Continental Ports, 454 to 466	
Continental Time	xlv	" " on Lakes and Rivers, 431 to 438	
" General Information	xlvi-lvi	" " and Railway Advertisements i to vi and 835 to 846	
Diligence and Motor Services	439 to 443		
Hotels and Pansions	801 to 834		
International Air Services...	xxii		

---

## SUMMER TIME.

---

Summer Time will commence in Great Britain, France and Belgium, on April 18th; in Holland on May 15th.

At Frontier Stations between France or Belgium and Germany, Switzerland or Italy, the difference of one hour between Greenwich (West Europe) Time and Mid Europe Time will disappear from April 18th until the termination of Summer Time. Between April 18th and May 15th, Amsterdam Time will be 40 minutes behind Summer Time. See also page xlv re connections.

---

# ALPINE SPORTS LTD.

## *FIRST CLASS TOURS TO*

**PARIS,**

**ITALY : Rome, Florence, Venice, Naples, the Italian Lakes.**

**SWITZERLAND. Summer and Winter.**

**THE FRENCH ALPS,**

**THE RIVIERA,**

**ALGERIA AND TUNISIA,**

**PALESTINE AND EGYPT.**

*Special Independent Tours for any itinerary.*

**MURREN. Palace des Alpes.**  
**MALOJA PALACE, ENGADINE.**

**PARTICULARS FROM THE**

**SECRETARY, 5, ENDSLEIGH GARDENS, N.W. 1.**

**West End Office: 2, ALBANY COURTYARD, PICCADILLY, W. 1.**

---

**PASSPORTS, see page li.**

**TRAVELLERS! Protect your Money against Loss or Theft.**

# B.C.I. TRAVELLERS' CHEQUES

(BANCA COMMERCIALE ITALIANA.)

are the Safest and Simplest method of Carrying Money.

**CASHED in ALL PARTS of the WORLD** by BANKS, HOTELS,  
TOURIST OFFICES, &c.

Explanatory Leaflet from:—

The Italian State Tourist Office, 12, Waterloo Place, London, S.W. 1.

## INDEX TO TOWNS, Etc.

SHOWING THE PRINCIPAL RAILWAY STATIONS UPON THE CONTINENT OF EUROPE

Together with the Steamboat and Diligence Stopping Places.

See Note on page xiv

<b>A</b>	Aby, Swed. 318	Affoltern, Swit. 214	Aire-sur-Adour, Fr. 76, 79	Alba de Tormes, Sp. 301
Aadorf, Swit. 236	Acerra, It. 276	Affoltern-Weier, Swit. 244	Aire-sur-la-Lys, Fr. 34, 38	Albacete, Sp. 296
Aal, Nor. 312	Achel, Bel. 394	Affreville, Algeria. 428	Airolu, Swit. 210	Albacina, It. 265a, 275
Aalborg, Den. 309	Achensee, Aus. 413	Affroun (El), Alg. 428	Air Services, xxii	Albano, It. 265a
Aalen, Wurt. 369, 370	Achers, Fr. 39	Afon-Karalissar, Tur. 425	Airvault, Fr. 53	Albate, Camerlata, It. 260, 263
Aamlil, Nor. 312	Achern, Ger. 360	Afula, El (station for Nazareth) Pal. 425	Aix-en-Othe-V. Fr. 142	Albatera-Catral, Sp. 296
Aandalsass, Nor. 314	Acheux-Varennes, Fr. 38	Agay, Fr. 88	Aix-en-Provence, Fr. 106	Albenga, It. 256
Aarau, Swit. 209, 213, 232, 240	Achiet, Fr. 30	Agde, Fr. 72	<b>Aix-la-Chapelle, Ger.</b>	Albert, Fr. 30, 38
Aarberg, Swit. 219	Achim, Ger. 351	Agon, Fr. 70, 72, 78	To Antwerp, 161	Albertville, Fr. 93, 100
Aarburg, Swit. 208, 209	Acireale, Sicily. 284	Agon, Fr. 43	„ Berlin (Fried) 330	Albi, Fr. 64, 73
Aarhus, Den. 308, 309	Acroz, Bel. 166	Agram, see Zagrab	„ Berlin (Pots.) 338	Albolote, Sp. 301
Aarua, Den. 307	Acquacalda, Swit. dil 440	Agramon, Sp. 299	„ Brussels. 170	Alcala de Henares, Sp. 298
Aarnæs, Nor. 313	Acquanegra, It. 264	Acropoli, It. 278	„ Cologne. 330	Alcamao, C., Sicily. 285
Abancourt, Fr. 26, 35	Acquarossa, Swit. 211 : dil 440	Agulias, Sp. 299	<b>To Aix-la-Chapelle: From London lviii., 8, 162</b>	Alcantarilla, Sp. 299
Abano, It. 267	Acquasanta, It. 261	Aibling, Bad, Bav. 377	<b>Aix-les-Bains, Fr.</b>	Alcantarillas (L), Sp. 292
Abbadia, It. stm 437	Acquasera, It. stm 437	Aighion, Greece. 421	To Annecy, 92	Alcázar, Sp. 296, 297 ... 292, 301, 302
Abbazze, Fr. 61	Acquaviva, Sicily. 284	Aigle, Swit. 216, 227, 244 : dil 431	„ Dijon, 94	Alcira, Sp. 300
Abbaye (L), Swit. stm 438	Acqui, It. 261	Aigre-Mortes, Fr. 108	„ Modane, 92	Aldeburgh, Eng. 451
Abbazia, It. 274	Acquigny, Fr. 42	Aiguille, Fr. 72	<b>To Aix-les-Bains: From London lviii., &amp; 3, 5</b>	Alençon, Fr. 46, 47
Abbazia-Mattuglie, It. 274	Adana, Tur. 425	Aillevillers, Fr. 128	<b>from Paris, 92</b>	Alippo, 425
Abbekerk, Holl. 202	Adelboden, Swit. dil 439	Ailly-sur-Noye, Fr. 22	Ajaccio, Cors. 121	Alessandria, It. 3, 252, 258, 261, 266
Abbeville, Fr. 22, 27, ... 42	<b>To Adelboden :</b> <i>From London lviii</i> Adelsberg, It. 418 Aderno, Sicily. 285 Adinkerke, Bel. 186 Adliswil, Swit. 229 Admont, Aus. 414 Adorf, Ger. 388 Adrianople, Tur. 12, 421 Aeltre, Bel. 162 Aeschot, Bel. 161, 182 Aesch, Swit. 218 Aeschi, Swit. dil 442	Aimargues, Fr. 107, 108	Aia, It. 272	Alet, Fr. 78
Abbiatograsso, It. 258		Aime, Fr. 109	Alagna, It. dil 443	Alex, Fr. 93
Aberdeen, Scot. 444, 453		Ain Beida, Alg. 429	Alagon, Sp. 290	Alexanderplatz, Berlin. 331
Abfaltersbach, Aus. 415		Ain Ghralesia, Tunis. 430	Alais, Fr. 100, 102, 108	<b>Alexandria, Egypt, 426</b>
Abisko, Swed. 325		Ain-Sefra, Alg. 429	Alamedilla, Sp. 301	<b>To Alexandria :</b> <i>From London lix</i> „ Cairo 426
Abla, Sp. 301		Ain Tedelis, Alg. 428	Alanis, Sp. 298	Alexandropole, Tur. 421
Abol, Fin. 326		Ain Tenouchent, Alg. 429	Alasio, It. 256	Alexandrovo, Pol. 8, 390
Aboukir, Egypt. 426		Ain Zara, Tripoli, 286a	<b>To Alasio :</b> <i>From London lviii, 1</i>	Alexandrovsk, Rus. 423
Abouxa, Egypt. 427		Aloum, El. Mor. 430	Alba, It. 261	Aixafellos, Port. 304, 306
Abrautes, Port. 303		Airaines, Fr. 26		
Abu-Hamad, Egypt. 427		Airasca, It. 262, 264a		
Abu-Simbel, stm. 431				

# PICKFORDS

**RAILWAY & STEAMSHIP AGENTS.**  
Tickets Everywhere. Branches in all Principal Towns.  
Chief Office: 206, HIGH HOLBORN, LONDON, W.C.

## THE BEST HOTEL SERVICE —TRUST HOUSES, Ltd.—

An Association of Hotels and Inns of varying size and style, but each in its own kind, the best possible. In all service and cooking are excellent and tariffs inclusive and moderate.

LONDON - BARKSTON GARDENS HOTEL,  
Kensington, S.W. Tel.: 3653 Western.

CHELTENHAM . . . . . OXFORD  
Royal Hotel. Clarendon Hotel.

CHICHESTER . . . . . PORTSMOUTH  
Dolphin & Anchor Hotel. George Hotel.

EXETER . . . . . STRATFORD  
Gt. Western Hotel. White Swan Hotel.

INVERNESS . . . . . TAUNTON  
Royal Hotel. County Hotel.

LEICESTER . . . . . WINDSOR  
Bell Hotel. Castle Hotel.

The complete list contains over 100  
Hotels and Inns under one control.  
Send for all particulars.

TRUST HOUSES, Ltd.,  
SHORT'S GARDENS, LONDON, W.C.2.

- Alfaro, Sp, 290  
 Alfonsine, It, 269  
 Alfrösta, Swed, 318, 319, 324  
 Algeciras, Sp, 7, 302  
 Alges, Port, 305
- Algiers, Algeria,** 428, 429, 430
- To Algiers :**  
*from London, lix*  
 Alkodor, Sp, 297, 298  
 Algrange, Fr, 146  
 Alhama, Sp, 298  
 Alhondra, Port, 303  
 Alhondriguilla, Sp, 297  
 Alhos Vedros, Port, 305  
 Alicante, Sp, 296  
 Alingsås, Swed, 318  
 Aljucen, Sp, 298  
 Alkmaar, Hol, 202  
 Allaman, Swit, 222, 229  
 Allanche, Fr, 67  
 Allassac, Fr, 64  
 Allenstein, 304  
 Allevard, Fr, 109  
 Almacellas, Sp, 290  
 Almadenejos, Sp, 298  
 Almansa, Sp, 296  
 Almazan, Sp, 299  
 Almelo, Hol, 198  
 Almendralejo, Sp, 298  
 Almenríches, Sp, 299  
 Almenéches, Fr, 48  
 Almeria, Sp, 301  
 Almodóvar, Sp, 297  
 Almonaster, Sp, 299  
 Almoraina, Sp, 302  
 Almorchon, Sp, 298  
 Alora, Sp, 292  
 Alost, Belg, 162  
 Alpera, Sp, 296  
 Alp Grüm, Swit, 241  
 Alpen, Hol, 185  
 Alpiégn, Swit, 230  
 Alpino, It, 259  
 Alpnach, Swit, 227 :  
 stm 435  
 Alquerias, Sp, 296, 299  
 Alsasua, Sp, 288, 290  
 Altvilla, It, 278  
 Altdorf, Swit, 210 : dil  
 439  
 Altenbeken, Ger, 338  
 Altenberg, Fr, 143  
 Altenburg, Ger, 388  
 Alten-Essen, Ger, 330  
 Althen-les-Paluds, Fr,  
 108  
 Altkirch, Fr, 144, 145  
 Altona, Ger, 338  
 Altopascio, It, 255  
 Altstätten, Swit, 236  
 Altstetten, Swit, 213,  
 214, 232  
 Alvanéu, Swit, 238  
 Alvdal, Nor, 316  
 Alvdalen, Swed, 317  
 Alvinghem, Bel, 187  
 Alvirano, It, 267  
 Alvirto, Por, 305  
 Alzo, It, 262 : stm 436  
 Alzon, Fr, 72  
 Amada, Egypt, 431  
 Amagne-Lucuy, Fr,  
 134, 141  
 Amal, Swed, 317  
 Amalfi, It, 3, dil 443  
 Amantea, It, 278
- Amanvillers, Fr, 138,  
 143  
 Amay, Bel, 178  
 Ambassadors, li  
 Amberieu, Fr, 92, 94,  
 ...222  
 Ambert, Fr, 103  
 Amboise, Fr, 58  
 Ambrières, Fr, 46  
 Ambri-Plottia, Swit,  
 210  
 Amélie-les-Bains, Fr,  
 79  
 Amersfoort, Holl, 8,  
 198, 199  
 Amersfor, Por, 306  
 Amiens, Fr, St, 26,  
 27, 30, 35, 37
- To Amiens :**  
*from London, 123*  
 .. *Boulogne or Calais*  
 22  
 .. *Havrre, 26*  
 .. *Rouen, 26*
- Amorebieta, Sp, 293  
 Ampfing, Ger, 371  
 Amphion, Fr, 96  
 Amrisweil, Swit, 232  
 Amsteg, Swit, 210
- Amsterdam, Hol,**  
 To Emmerich, 196  
 .. Harkhuizen, 302  
 .. Haarlem, 302  
 .. Heider, 202  
 .. Kieve, 199  
 .. Rheine, 198  
 .. Rotterdam, 191, 200  
 .. Uitgeest, 202  
 .. Zandvoort, 200
- To Amsterdam :**  
*from London, lix, Air*  
 xxii  
*from Antwerp, 177*  
 .. *Brussels, 177*  
 .. *Flushing, 189*  
 .. *Hook of Holland,*  
 188  
 Amstetten, Aus, 410,  
 414  
 Amurrio, Sp, 290  
 Anagni, It, 276  
 Anania, Fr, 62  
 Ancerville-Gué, Fr,  
 129  
 Ancona, It, 3, 275, 280  
 ...286, 267  
 Anderer, Swit, dil 440  
 Andelfingen, Swit, 232  
 Andelot (Jura), Fr, 98  
 Andelot (H. Mrne), Fr,  
 136  
 Andelys (Les), Fr, 39  
 Andenne-Seilles, Bel,  
 178  
 Andernatt, Swit, 210 :  
 dil 439  
 Andernach, Ger, 340 :  
 stm 432  
 Andilly, Fr, 138, 139  
 Andoin, Sp, 288  
 Andora, It, 256  
 Anduar, Sp, 297  
 Ange, Swed, 320  
 Angera, It, stm 436  
 Angermünde, Ger, 339  
 Angers, Fr, 46, 55, 62,  
 ...50, 58  
 Angers, St. Serge, 46
- Angleur, Bel, 173  
 Angora, Tur, 425  
 Angoulême, Fr, 55, 58,  
 59, 61, 70  
 Anhöe, Bel, 166  
 Anières, Fr, 107  
 Anières, Swit, stm 434  
 Anizy-Pinon, Fr, 34, 36  
 Anney, Fr, 5, 92, 93,  
 95 : stm, 438  
 Annemasse, Fr, 5, 96,  
 97  
 Annot, Fr, 91  
 Anor, Fr, 36, 179  
 Ans, Bel, 170, 194  
 Ansbach, Ger, 364, 368  
 Anseghem, Bel, 185  
 Antequera, Sp, 292  
 Antibes, Fr, 88  
 Antoin, Bel, 182  
 Antrain, Fr, 52  
 Antrea, Fin, 326  
 Antrodock, It, 282  
 Antung, Man, lixxvii
- Antwerp, Bel,**  
 To Aix-la-Chapelle, 161  
 .. Brussels, 176  
 .. Charleroi, 182  
 .. Ghent-Nicholas, 187  
 .. Ghent-Termonde,  
 166  
 .. Hoogstraeten, 187  
 .. Lierre, 185  
 .. Louvain, 182  
 .. Roermond, 161  
 .. Rosendaal, 177  
 .. Turnhout, 185, 187
- To Antwerp :**  
*from London, li, 162,*  
 176 & 189  
*from Aix-la-Chapelle*  
*via Maestricht, 161*  
*via Verviers, 170*  
*from Amsterdam, 176*  
 .. *The Hague, 176*  
 .. *Lille, 170*  
 .. *Paris, to Brussels*  
 32, *forward 177*  
 .. *Rotterdam, 176,*  
 194  
 Anvin, Fr, 27  
 Aosta, It, 262 : dil 443  
 Aoste, Fr, 110  
 Aoste-St. Genix, Fr,  
 110  
 Apeldoorn, Hol, 198, 199  
 Apice, It, 282  
 Apolda, Ger, 384  
 Appenweier, Ger, 149,  
 360...124  
 Appenzell, Swit, 231  
 Apples, Swit, 223  
 Apremont (Ardennes),  
 Fr, 141  
 Apremont (Haute  
 Saône), Fr, 141  
 Apt, Fr, 107  
 Aquila, It, 282  
 Aquileia, It, 271  
 Aquino, It, 275  
 Arad, Ru, li, 13, 420  
 Aragona-Caldare, Sc,  
 284  
 Arajah, Sp, 292  
 Aranda, Sp, 299  
 Aranguren, Sp, 301  
 Aranjuez, Sp, 296, 297  
 Arbatax, Sard, 286  
 Arbu, Sp, 293
- Arboga, Swed, 324  
 Arbois, Fr, 102  
 Arbon, Swit, 232, 240  
 Arbesle (L.), Fr, 103,  
 104  
 Archacon, Fr, 7, 76,  
 ...59  
**To Archacon :**  
*from London, li & 7*  
 104  
 .. *Paris, 76*  
 Arcay, Fr, 55, 56  
 Archena, Sp, 299  
 Arches, Fr, 137  
 Archiac, Fr, 70  
 Archidona, Sp, 292  
 Arcis-sur-A, Fr, 142  
 Arco, It, 275  
 Arcos, Sp, 298  
 Arcs (Les), Fr, 88, 108  
 Arc-Senans, Fr, 98  
 Arcueil, Fr, 57  
 Arcy-sur-Cure, Fr, 110  
 ArdennoMasino, It, 263  
 Ardez, Swit, 243  
 Ardoise (L.), Fr, 104  
 Ardon, Swit, 216  
 Are, Swed, 320  
 Arenas (Las), Sp, 293  
 Arendal, Nor, 312  
 Arenys, Sp, 294  
 Arzenano, It, 256  
 Arevalo, Sp, 288  
 Arezzo, It, 266  
 Argegnon, It, stm, 437  
 Argelès Gazet, Fr, 77  
 Argent, Fr, 61  
 Argentan, Fr, 46, 48  
 Argenteuil, Fr, 38  
 Argentière, l', Fr, 97,  
 241  
 Argentière, l' Fr, 108  
 Argenton, Fr, 64, 69  
 Ariano, Italy, 282  
 Ariza, Sp, 298, 299  
 Arkosund, Swed, 322  
 Arlan, Fr, 103  
 Aries, Fr, 81, 85, 107  
 Aries-sur-Tech, Fr, 77,  
 79  
 Arfeux, Fr, 34  
 Arlon, Bel, 168  
 Arnavir, Rus, 423  
 Arrentières, Fr, 28, 34,  
 35  
 Arnegg, Swit, 215  
 Arnex, Swit, 216 : dil  
 442  
 Armhem, Holl, 8, 190,  
 196, 200...198,  
 Apoldstein, Aus, 416  
 Arnsberg, Ger, 350  
 Arnsdorf, Siles, 390  
 Arnstadt, Ger, 383  
 Arona, It, 4, 259, 262,  
 265 : stm, 436, ...216,  
 258  
 Arosa, Swit, 236  
 Arpaçon, Fr, 67  
 Arsa, It, 267  
 Arqua, It, 260  
 Arques (near St. Omer)  
 Fr, 34  
 Arques-la-Bataille, Fr,  
 39  
 Arras, Fr, 27, 29, 30, 38  
 ...22  
 Arriquirriaga, Sp, 290  
 Arriondas, Sp, 301  
 Arromanches, Fr, 47  
 Arroyo, Sp, 300  
 Ars-s-Moselle, Fr, 143
- Arsoi, It, 275  
 Arta, Sp, 295  
 Arth, Swit, 231 : stm  
 433  
 Arth-Goldau, Swit, 209  
 210, 212, 230, 231  
 Arvant, Fr, 67, 100  
 Arvika, Swed, 320  
 Arville, Bel, 185  
 Arzew, Alkeria, 429  
 Asch, Ger, 388  
 Aschaffenburg, Bav,  
 10, 340, 364, ...344, 369,  
 378, 383  
 Ascherseeleon, Ger, 380  
 Asciano, Italy, 265  
 Ascona, Swit, stm 436  
 Ascq, Fr, 30, 167  
 Asiago, It, 265a  
 Asker, Nor, 315  
 Asnières, Fr, 38  
 Aspet, Lu, 151  
 Aspres, Fr, 108  
 Assche, Bel, 160  
 Assen, Holl, 192  
 Assens, Den, 308  
 Assenza, It, stm 437  
 Assesse, Bel, 168  
 Assiout, Egypt, 427 :  
 stm 431  
 Assisi, It, 267  
 Assling, Aus, 274, 415,  
 417  
 Assmannshausen, Fr,  
 344  
 Assoro, Sicily, 285  
 Assouan, Egypt, 427 :  
 stm 431  
 Asti, It, 252, 261, 262  
 Astorga, Sp, 291, 301  
 Astorp, Swed, 322  
 Astrachan, Rus, 423  
 Astaré-Santa Fé, Sp,  
 292  
 Atbara Junc, Egypt,  
 427  
 Ateca, Sp, 298  
 Ath, Bel, 167, 182  
 Athens, 421  
*from London, 12*  
 Athus, Bel, 151, 166, 168  
 Atri-Mutiniano, It, 260  
 Attafs (Les), Alg, 428  
 Attichy, Fr, 37  
 Attigliano, It, 267  
 Attigny, Fr, 141  
 Attngn, Aus, 410, 412  
 Atvidaberg, Swed, 322  
 Au, Swit, 238  
 Auxagne, Fr, 88, 107  
 Aubiet, Fr, 78  
 Aubigné, Fr, 69  
 Aubigny-au-B, Fr, 34  
 Aubigny (P. de Calais)  
 Fr, 27  
 Aublain, Bel, 179  
 Auboué, Swit, 229  
 Aubrais-Orleans, Fr,  
 58, 64  
 Aubusson, Fr, 68  
 Auch, Fr, 78  
 Audearde, Bel, 182,  
 185  
 Auderghem, Bel, 186  
 Auderghem, Fr, 63  
 Audun-le-Roman, Fr,  
 134, 138  
 Audun-le-Tiche, Fr,  
 146  
 Augsburg, Bav, 372,  
 375

# INVESTORS!

## WHY BE CONTENT WITH 5%?

Why not follow the example of thousands of retired professional and business men who have doubled—in some instances, more than doubled—their private income by exchanging ordinary investments for a Sun of Canada Annuity?

7%, 10%, 15%, even 20% is the equivalent return on their Capital enjoyed by present Annuity holders of the Sun of Canada. Think what a difference such an increased income—guaranteed for life—would make to your comfort.

The Annuity can be made payable in Sterling, or Canadian or American Currency.

The Sun of Canada is the leading Annuity Office and it offers Investors advantages not obtainable elsewhere. Its government supervised Assets of over £56,000,000 afford perfect security wherever you may live.

Better terms are given to Annuity holders whose health is impaired. All kinds of Annuities are available—Joint Deferred, and Annuities with guaranteed return of Capital.

Why not write, in confidence, giving details of your Investments, and exact date of birth, and we will send you exact figures showing how much greater your income will be if you buy a Sun of Canada Annuity?

*Address your enquiry to*

**The Secretary, Annuity Dept.,  
SUN LIFE ASSURANCE CO. OF CANADA,  
31, Sun of Canada House,  
Victoria Embankment,  
LONDON, W.C. 2.**

## DEPÔTS (ABROAD) FOR THE SALE OF BRADSHAW'S CONTINENTAL GUIDE.

THE CONTINENTAL BRADSHAW may be obtained at many of the chief Railway Stations on the Continent and also from the following persons:—

**ATHENS**:—The "Acropolis," Philhellènes St.  
**BERNE**:—Librairie Edition, S.A., 11, Maulbeerstrasse. LIBRAIRIE A. FRANCKE, Bubenbergsplatz, 6.  
**BRUSSELS**:—LIBRAIRIE KIESSLING & Cie, 46, Rue Coudenberg, Passage 1-3.  
**CANNES**:—English Library.  
**DAVOS PLATZ**:—Meisser & Betzen, 46, Promenade.  
**FLORENCE**:—SESSER, 20, Via Tornabuoni.  
**GENEVA**:—SOCIÉTÉ DE TRANSPORTS ET ENTREPÔTS  
**GENOA**:—MONDINI & SICCARDI, Via Cairoli, 39.  
**HYERES**:—J. HOOK, 26, Place des Palmiers.  
**INTERLAKEN**:—LIBRAIRIE GEBR. STUMP Co.  
**LAUSANNE**:—PERRIN & Co, 15, Place St. Francois.  
**LE LAVANDOU**: R. MORLET.  
**LUERNNE**:—OTTO WICK, Schweizerhof Qual.  
**LUGANO**:—C. B. FAIST, Library.  
**MENTONE**:—P. BERTRAND, 24 Av. Felix Faure

**MILAN**:—SACCHI & FIGLI, Corso Venezia, 12.  
**MONTE CARLO**:—THE ENGLISH LIBRARY.  
**MONTREUX**:—O. B. FAIST, English Library.  
**NAPLES**:—G. MICHAELSON, 2, Chiatomone.  
**NEW YORK**:—BRENTANO, 225, Fifth Avenue.  
**NICE**:—LIBRAIRIE, BARNOIN Bros., 5, Rue Honoré Sauvan.  
 .. THE CORNER OF NICE, 34, Rue Honoré Sauvan.  
**PARIS**:—THE GALIGNANI LIBRARY, Rue de Rivoli, 224  
 .. DEAN & DAWSON, 212, Rue de Rivoli.  
 .. BRENTANO, 37, Avenue de l'Opéra.  
 .. W. H. SMITH & SON, 248, Rue de Rivoli.  
**PORT SAID**: COLONIAL BOOK and NEWS STORES.  
**ROME**:—PIALE, 1, Piazza di Spagna.  
**ST. MORITZ DORF**:—NAGELI, WERTMAN & Co.  
**ST. RAPHAEL and VALESIOURE**:—W. F. KING, 10, Rue Jean Aïcaré  
**SAN SEBASTIAN**:—E. CAFRANGA, OGUENDO, 7

Augst, Swit, 213  
 Augusta, Sic, 284  
 Aulendorf, War, 370  
 Aulla, It, 263, 265  
 Aulnay-sous-Bois, Fr, 34  
 Aulnoy, Fr, 32, 36  
 ...174  
 Aumale, Fr, 35  
 Aumetz, Fr, 146  
 Auneau, Fr, 66  
 Auning, Den, 308  
 Auperschin, see  
 Uperiny  
 Aury, Fr, 59, 63  
 Aurillac, Fr, 67, 68  
 Aurisina, It, 274  
 Auscha, see Oustek  
 Aussee, Aus, 414  
 Auserberg, Swit, 224  
 Aussig, see Usti  
 Auterive, Fr, 78  
 Autevielle, Fr, 79  
 Autun, Fr, 105, 110  
 Auvernier, Swit, 218,  
 219, 220; stm 433  
 Auwillers, Fr, 134  
 Auxon-Dessus, Fr, 99  
 Auxonne, Fr, 98  
 Auy, Fr, 794  
 Auzances, Fr, 66  
 Avallon, Fr, 110  
 Avants (Les), Swit,  
 226  
 Aveiro, Por, 304  
 Avelghem, Bel, 185  
 Avelino, It, 278  
 Avenches, Swit, 219  
 Avensan, Fr, 54  
 Avenza, It, 252, 265  
 Aversa, It, 282  
 Avesnes, Fr, 36  
 Avezzano, It, 275  
 Avigliana, It, 252  
 Avignon, Fr, 81, 106  
 Avila, Sp, 298  
 Avola, Sic, 285  
 Avoudrey, Fr, 98  
 Avranches, Fr, 43, 52  
 Avricourt (igny), Fr,  
 124  
 Avricourt (Nouvel),  
 Fr, 124  
 Ax-les-Thermes, Fr, 78  
 Axenstein, Swit, 211  
 Ay, Fr, 140  
 Ayer, Swit, dil 439  
 Aywaille, Bel, 173  
 Azambuja, Por, 303  
 Azay le Rideau, Fr, 56  
 Azzia, Tripoli, 286a  
 Azuaga, Sp, 301  
 Azuqueca, Sp, 298

**B**

Bad.—Towns to which  
 the word "Bad" is  
 usually attached  
 will be found in-  
 dexed under their  
 place names, e.g.,  
 Bad Gastein, see  
 Gastein; Bad Harz-  
 burg, see Harzburg,  
 etc.  
 Badnjoz, Sp, 298, 303  
 Badolona, Sp, 294  
 Baden, Swit, 213, 232,  
 240  
**Baden-Baden, Ger,**  
 360  
**To Baden-Baden:**  
*from London, lx, 11*  
*from Coloug 360*  
 " Frankfurt, 360  
 " Paris, 362  
 " Strassburg, 362  
 Baden Oberstadt, Swit,  
 240  
 Badenweiler, Ger, 360  
 Badolato It, 279  
 Badrashein, Egypt,  
 107  
 Baeza, Spain, 297, 301  
 Baghdad, Syria, 425  
 Bagheria, Sicily, 284,  
 285  
 Bagnara, It, 278  
 Bagneres de Bigorre,  
 Fr, 76  
 Bagni, It, 265, 275  
 Bagnoles, Tessé-la-  
 Madeleine, Fr, 45  
 Bagnolo (Reggio), It,  
 265a  
 Bahamonde, Sp, 291  
 Bailleul, Fr, 28  
 Bains d'Evian, Fr, 96  
 Bains (Les), Fr, 97  
 Bains-les-Bains, Fr,  
 128  
 Baiseiue, Fr, 167  
 Baitas, Fr, 77  
 Bakar, Y.-Slav, 417  
 Baku, Rus, 423  
 Baladschari, Rus, 423  
 Balan Bazeilles, Fr,  
 139  
 Balaruc-Bains, Fr, 78  
 Balatonzentgyorgy,  
 Hun, 419  
 Balhigny, Fr, 79b  
 Baleicourt, Fr, 138  
 Baliana, Egypt, 427;  
 stm 431  
 Balaigues, Swit, dil  
 442  
 Ballens, Swit, 227  
 Ballerup, Den, 307  
 Ballwil, Swit, 215  
 Balmuccia, It, dil 443  
 Balsicas, Sp, 299  
 Bamberg, Bav, 378  
 ...388  
 Bandol, Fr, 83  
 Banghammar, Swed,  
 323  
 Bánhida, Hun, 419  
 Banyuls-s-Mer, Fr, 77  
 Bantzenheim, Fr, 145,  
 147  
 Baragion, It, 277  
 B ranowitschi, Pol, 395  
 B r ebentane, Fr, 81  
 Barbeux, 55, 70

Barca d'Alva, Por, 302,  
 304...291  
 Barcears, Fr, 77  
 Barcellona, It, 284  
 Barcelona, Sp, 290,  
 294, 295...64, 77, 81,  
 100, 107, 288, 298  
**To Barcelona:**  
*from London, lx*  
 " Madrid, 298  
 " Marseille-to Nar-  
 bonne, 73, forward  
 294  
 " Paris, 294  
 Barcelona, Sp, 290  
 Barco de Valdeorras,  
 Sp, 291  
 Bardolino, It, stm 437  
 Bardonecchia, It, 252  
 Barentin, Fr, 40  
 Barfleur, Fr, 43  
 Bari, It, 280, 282  
 Barisey, Fr, 141  
 Barjols, Fr, 108  
 Bar-le-Duc, Fr, 124, 141  
 Barletta, It, 280  
 Baroncourt, Fr, 138  
 Barque (La), Fr, 107  
 Barr Fr, 149  
 Barracas, Sp, 300  
 Barreiro, Port, 305  
 Barres (Les), Fr, 58  
 Barry - Maulde, Bel,  
 167  
 Barsanges, Fr, 67  
 Bar-sur-Aube, Fr, 130,  
 142  
 Bar-sur-Seine, Fr, 141  
 Barvaux, Bel, 173  
**Basle, Swit**  
**To Belfast, 132, 144**  
 " Constance, 358  
 " Heidelberg, 362  
 " Lausanne, 219  
 " Lucerne, 208  
 " Mannheim, 362  
 " Montreux-V, 145  
 " Neuchatel, 219  
 " Strasbourg, 145  
 " Winterthur, 235  
 " Zell, 366  
 " Zurich, 213  
**To Basle:**  
*from London, lxi, 4, 6,*  
*13, 122, 123, 162, 180:*  
*Air x xii*  
*from Brussels, 146, 168*  
 " Geneva, 222  
 " Paris, 130, 144  
 Bassano, It, 265a, 273  
 Bass e, La, Fr, 27  
 Bassersdorf, Swit, 223  
 Bassilly, Bel, 167  
 Bassum, Ger, 348  
 Bastad, Swed, 321  
 Bastia, It, 267  
 Bastia (near Savona),  
 It, 256, 261  
 Bastia, Corsica, 121  
 Bastide - St. Laurent,  
 (La), Fr, 79, 100  
 Bastutrisk, Swed, 325  
 Bath, Eng, 450  
 Bâtilly, Fr, 138  
 Batna, Alg, 429  
 Battipaglia, It, 277, 278  
 Batu, C.-Slov, 400  
 Batum, Rus, 423  
 Baud, Fr, 59, 63  
 Bausy, Swit, 220  
 Baulers, Bel, 174, 183

Baule-Escoubac, (La),  
 Fr, 62  
 Baumes, Swit, dil 442  
 Baume-les-D, Fr, 98  
 Bautzen, Sax, 360  
 Bauvin-Provin, Fr, 35  
**Bavono, It, 259: stm**  
**436...216**  
**To Bavono:**  
*from London, lxi, 4*  
 Bayards (Les) Swit,  
 220  
 Bayerischzell, Bav, 379  
 Bayeux, Fr, 44, 47  
 Bayonne, Fr, 7, 71, 74,  
 76  
**Bayreuth, Bav,**  
 Nurnberg - Eger  
 line, 376  
 Baza, Sp, 299, 301  
 Bazagona, La, Sp, 300  
 Bazancourt, Fr, 134,  
 140  
 Bazas, Fr, 79  
 Bazeilles, Fr, 134  
 Bazias, Y.-Slav, stm  
 432  
 Beassin, Sp, 288  
 Beatenbucht, Swit,  
 225; stm 433  
 Beatushöhlen, Swit,  
 225  
 Beaubery, Fr, 104  
 Beaucuire, Fr, 107  
 Beaucourt, Fr, 99  
 Beaufort, Fr, 102  
 Beaufort, Lux, 151  
 Beaugency, Fr, 58  
 Beaulieu, Fr, 88  
**To Beaulieu:**  
*from London, lxii, 1*  
 Beaume (La), Fr, 108  
 Beaune, Fr, 90  
 Beaupré au, Fr, 56  
 Beaunesque, Fr, 38  
 Beaupré, Bel, 166  
 Beautrain, Fr, 72  
 Beauvais, Fr, 35  
 Beauval, Fr, 38  
 Beauvoir-s-Niort, Fr,  
 53  
 Bebra, Ger, 382, 384,  
 ...352  
 Beckenried, Swit, stm,  
 435  
 Beckum Neu, Pr, 330  
 Becov, C.-Slov, 397  
 Bedarieux, Fr, 72, 78  
 Bedou, Fr, 76  
 Beelitz, Ger, 381  
 Beernem, Bel, 162  
 Beguins, Swit, 229  
 Bellant, Fr, 53, 54, 55  
 Beinwil, Swit, 215  
 Beja, Por, 305  
 Bejar, Sp, 301  
 Belalcazar, Sp, 298  
 Belem, Port, 305  
 BelFORT, Fr, 4, 6, 13, 98,  
 122, 123, 130...102, 128,  
 144, 218, 221  
 Belgard, Prus, 339  
 Belgershain, 389  
 Belkirate, It, 259: stm  
 436  
**Belgrade, Y.-Slav,**  
 412  
 To Steinbruck, 418

**To Belgrade:**  
*from London, lxii, 12*  
*from Budapest, 418*  
 " Constantiupole,  
 418  
*from Salonica, 418*  
 " Vienna, 418  
 Danube Steamers, 432  
**Bellagio, It, stm 437**  
*from London, lxiii*  
 Bellano, It, 283: stm  
 437  
 Bella Vista, Swit, 211  
 Bellegarde, Fr (Ain),  
 5, 92, 93, 96, 104  
 Bellegarde-Quiers, Fr,  
 59  
 Belleme-St.-M, Fr, 47  
 Belenaves, Fr, 68  
 Belleville, Fr, 81  
 Bellef, Fr, 110  
 Bellinzona, Swit, 4, 210  
 212, 213...258  
 Belluno, It, 275  
 Belmez, Sp, 297  
 Belp, Swit, 225  
 Belvedere, It, 271  
 Belvedere Marittimo,  
 It, 278  
 Remica, Port, 306  
 Remat, Ger, 190  
 Remavoie, Sp, 301  
 Resov (Beneschau),  
 C.-Slov, 398  
 Renestroff, Fr, 146,  
 148  
 Reveneto, It, 278, 282  
 Renfeld, Fr, 144  
 Renha, Egypt, 426  
 Beni-Mancour, Alg, 426  
 Beni-Ounif, Alg, 429  
 Benisuef, Egypt, 427  
 Bening, Fr, 143, 148  
 Benken, Swit, 234  
 Benonchamps, Bel,  
 151  
 Renouville, Fr, 47  
 Benheim, Ger, 356  
 Benthelm, Holl, 198  
 Bentschen, Pol, 394  
 Ben Zireg, Alg, 429  
 Beograd, see Belgrade  
 Beran, C.-Slov, 397  
 Berbau, Egypt, 427  
 Bercher, Swit, 228  
 Berchtsgaden, Bav,  
 372  
 Berck-s-Mer, Fr, 38  
 Bergegas, C.-Slov, 400  
 Berga, Swed, 322  
 Berga-Kelbra, Ger, 381  
 Berzamo, It, 263, 264a,  
 265  
 Bergen, Bav, 374  
 Bergen (Rugen), Fr,  
 339  
**Bergen, Nor, 312**  
**To Bergen:**  
*from London, lxiii*  
 Bergen-Zoom, Holl,  
 189  
 Bergenc, Fr, 68  
 Bergues, Fr, 29  
 Berguete, Fr, 29, 34  
 Bergin, Swit, 238  
 Berjou, Fr, 46  
 Berlaer, Bel, 182



# WESTMINSTER FOREIGN BANK LTD

## BRANCHES

PARIS: 22 Place Vendôme  
BORDEAUX: 22/24 Cours de l'Intendance  
LYONS: 37 Rue de la République  
MARSEILLES: 29 Rue Cannebière  
NANTES: 6 Rue Lafayette  
BRUSSELS: 2/4 Rue Treurenberg  
ANTWERP: 28/30 Place de Meir

*Auxiliary of*  
WESTMINSTER BANK  
LIMITED

Head Office  
41 LOTHBURY, LONDON, E.C.2



- Berlin, Prussia.  
To Aix-la-Chapelle, 338  
" Bebra, 384  
" Bodenbach, 386  
" Breslau, 390  
" Breslau (Gör-  
litz), 392  
" Cassel, 381  
" Cologne, 330  
" Danzig - Stettin,  
339  
" Dresden, 386  
" Eydkuhnen, 392  
" Hamburg, 335  
" Hanover, 330  
" Hof-Leipsic, 388  
" Magdeburg, 338  
" Riga, 422  
" Sassiniz, 339  
" Stettin, 339  
" Stralsund, 339  
" Stuttgart, 339  
" Tetschen, 386  
" Warsaw, 384
- To Berlin :  
from London, lix. 8, 9,  
180, 188, 189, Alrx xii  
from Amsterdam and  
Rotterdam via  
Emmeric, 196—  
via Rhein, 198  
" Brussels—to Her-  
besthal and Col-  
ogne, 170  
forward 330, 338  
" Copenhagen, via  
Gjæser, 308  
" Munich, via Nurn-  
berg 388—via  
Regensburg 377  
" Paris—to Ergue-  
lines, 32, to Lüge  
178, to Herbesthal  
and Cologne, 170,  
forward 330, 338  
" Prague—Dresden—  
and Tetschen 298  
" Stockholm, 318  
" Vienna—to Oder-  
berg, 399, forward  
391, via Tetschen,  
398, via Boden-  
bach, 398  
" Warsaw, 394
- Berlingen, Swit, 240 :  
stm 438
- Bernac-Debat, Fr, 76
- Bernay, Fr, 44
- Berncastel, Ger, 327
- Berne, Swit,  
To Aarau, 209  
" Brig, 224  
" Delemont and  
Delle, 221  
" Geneva, 223  
" Interlaken, 225  
" Lausanne, 223  
" Lucerne, 221  
" Neuchatel, 220  
" Pontarlier, 220  
" Schwarzenburg,  
222  
" Solothurn, 228
- To Berne :  
from London, lix. 4,  
5, 6, 123  
from Basle, 208  
" Paris, 130  
" Zurich, 209, 214, 233
- Bernie (La), Fr, 56
- Bernina Hospitz, Swit,  
241 : dil 441
- Berrouaghia, Alg, 428
- Berthelming, Fr, 146,  
148
- Bertrancourt, Fr, 38
- Bertrix, Bel, 166
- Berz-e, Bel, 160
- Hesaze (La), Fr, 46
- Besancon, Fr, 98, 99,  
102, 130, 228
- Besik, Fr, 48
- Besozzo, It, 259
- Bessa-Braye, Fr, 53
- Bessesge, Fr, 102
- Bestwig, Ger, 350
- Betanzos, Sp, 221, 295
- Betheniville, Fr, 140
- Betheny, Fr, 129
- Bethune, Fr, 27, 29, 37
- Bettembourg, Fr, 146
- Beuel, Prus, 344
- Beugen, Holl, 191, 193
- Beuron, Wurt, 369
- Beuthen, Pol, 395
- Beveren (Waes), Bel,  
187
- Beyers, Swit, 238, 243
- Bevert, Bel, 161
- Beverwijk, Holl, 207
- Beviury, Swit, 227
- Bex, Swit, 216, 227
- Behhill, Eng, 449
- Beyrout, 425
- Bezau, Aus, 413
- Bezdan, Hun, stm, 432
- Bziers, Fr, 72
- Bziz St. Germain, Fr,  
140
- Biala, Pol, 395
- Bialistock, Pol, 395
- Bianconovo, It, 279
- Blarritz, Fr, 7, 71...59
- To Blarritz :  
from London, lixiii & 7  
" Paris 71
- Biasca, Swit, 210, 211
- Biberach, Baden, 367,  
370
- Biberbrücke, Swit, 230
- Biblis, Ger, 356
- Bickenbach, Ger, 356
- Biccina, Sic, 284, 285
- Biecke, Hun, 419
- Biebrich, Pr, 344 : stm  
432
- Biel (Bienne), Swit, 4,  
6, 209, 215, 218, 220,  
221
- Bielefeld, Pr, 330
- Bière, Swit, 223
- Biessenhofen, Ger, 375
- Bietigheim, Wurt, 369,  
372
- Bignasco, Swit, 213 :  
dil 441
- Biharkeresztes, Ru,  
420
- Bilbao, Sp, 290, 293, 301,  
...288
- Bilina v. C. (Bilin) C-  
Slov., 409
- Bj, Jeberg, Swed, 322
- Billesholm, Swed, 322
- Bilten, Swit, 238
- Binche, Bel, 184
- Bingen and Binger-  
brück, Ger, 10, 340...  
124, 143 : stm 432
- Binic, Fr, 51
- Bionnasset (Glacier),  
Fr, 97
- Bir-bou-Rekba, Tunis,  
430
- Birkenfeld, Pr, 340
- Birkencad, 445, 451
- Birmensdorf, Swit, 214
- Birmingham, 444, 451
- Birsula, Rus, 423
- Bischofshofen, Aus,  
13, 410, 412, 414, 415
- Bischofsverda, Sax,  
390
- Bischofszell, Swit, 215
- Bischwiller, Fr, 149, 150
- Bisenz-Pisek, C-Slov.,  
399
- Biskra, Algeria, 429
- Bisgarden, Swed, 325
- Bissonne, It, stm 436
- Bistrich, Y-Slav, 417
- Bitche, Fr, 149
- Bitchefeld, Pr, 384, 388
- Bivio, Swit, dil 440
- Bivio d'Aurisina, It,  
271
- Bize, Fr, 77
- Bizerta, Tunis, 430
- Björbo, Swed, 323
- Bjorkelangen, Nor, 313
- Bjorli, Nor, 314
- Bjuf, Swed, 322
- Blainville, Fr, 124, 128,  
137
- Blaisy Bas, Fr, 80
- Bianc (Le), 61, 69
- Bianc-Mis, Fr, 59
- Biancos (Les), Sp, 299
- Bianchin, Bel, 167
- Bianes, Sp, 294
- Blangy, Fr, 35
- Blangy-Ternoise, Fr,  
27
- Blankenberghe, Bel,  
180
- Blankenburg, Swit, 226
- Bianzac, Fr, 70
- Biaton, Bel, 182
- Blaufelden, Wurt, 370
- Blaueze - Mittholz,  
Swit, 224
- Blaye, Fr, 70
- Bled, Y-Slav, 417
- Bleiburg, Aus, 415
- Bleicherode, Ger, 381
- Blend-les-Toul, Fr,  
141
- Blesme, Fr, 124, 128...  
130
- Blidah, Alg, 428
- Blolis, Fr, 58
- Blonay, Swit, 220
- Blöye, Fr, 92
- Budenz, Aus, 412, 413
- Bunnenberg, Ger, 380
- Bobadilla, Sp, 292, 302
- Boningen, Bav, 375
- Bobligen, Ger, 367
- Bobsleighstart, Swit,  
230
- Bocca (La), Fr, 88
- Bochnia, Pol, 396
- Bochum, Prus, 330
- Bockstein, Aus, 415
- Bocognano, Corsica,  
121
- Bodegraven, Holl, 195
- Boden, Swit, 226
- Boden, Swed, 325
- Bodenhach, see Pod-  
mokly
- Bodio, Swit, 210
- Boen, Fr, 79b
- Bogdanowitsch, Rus,  
424
- Boghari, Alg, 428
- Bogliaco, It, 264 : stm  
437
- Bogliasco, It, 252
- Bogojavlensk, Rus, 423
- Bohm Leipa, see Ceska  
Lipa
- Böhm-Trübau, C-Slov.,  
399
- Boluhim, C-Slov, 399,  
400...390, 391
- Bois de Colombes, Fr,  
308
- Bois le Roi, Fr, 79a
- Boisieux, Fr, 30, 38
- Boissach, Bel, 182
- Boisacière - Fescamps,  
It, Fr, 34
- Laitsfort, Bel, 168
- Boilbec, Fr, 40
- Bollene La C. Fr, 81
- Bollnas, Swed, 320
- Bollwiller, Fr, 144, 149
- Bologna, It,  
" To Bolzano, 272  
" Brennero, 272  
" Brindisi, 289  
" Florence, 266  
" Gallipoli, 280  
" Milan, 268  
" Piacenza, 268  
" Rome, 266  
" Venice, 267  
" Verona, 272, 275
- To Bologna :  
from London, lixiii, 3, 4
- Bologna, S. Vitale, It,  
280
- Bologne, Fr, 129, 136
- Bologoe, Rus, 422
- Boligen, Swit, 226
- Bolzano (Botzen), It,  
272, 273, 275...415 : dil  
443
- Bona, Algeria, 429, 430
- Bonaduz, Swit, 238
- Bonames, Ger, 352
- Bondy, Fr, 122
- Bonfol, Fr, 144
- Bonigen, Swit, 225 :  
stm 433
- Boniswil Seengen,  
Swit, 215
- Bonn, Ger, 10, 340 : stm  
432
- Bonne, Fr, 97
- Bonne Esperance, Bel,  
424
- Bonnemain, Fr, 48
- Bonneville, Fr, 96, 97
- Bonnieux, Fr, 107
- Bonpertsuis, Fr, 110
- Bonson, Fr, 79b
- Bonstetten, Swit, 214
- Bom, Bel, 166
- Bo. Silhen, Fr, 74
- Boppard, Ger, 340 : stm  
432
- Boras, Swed, 319, 323
- Borca, It, 273
- Bordeaux, Fr,  
To Arachon, 76  
" Biarritz, 71  
" Le Buisson, 68  
" Cotte, 72  
" Trun-Bayonne, 71  
" Nantes  
(Rochelle), 54  
" Paris (Saumur),  
53  
" Paris (Tours), 59  
" Pointe de Grave,  
54
- To Bordeaux :  
from London, lixv & 7  
" Marselles, 73  
" Milan, 258
- Bordes (Les), Fr, 59
- Bordighera, It, 1, 256
- To Bordighera :  
from London, lixv & 1  
from Paris—to Mar-  
seilles, 80, on to  
Ventimiglia 88,  
forward, 256
- Bordina, Fr, 88
- Bordj-Bouira, Alg, 429
- Borgio Verzezi, It, 256
- Borgo, Cors, 121
- Borgo a Mozzano, It,  
263
- Borgo di Valsugana,  
It, 273
- Borgoforte, It, 272
- Borgomanero, It, 262,
- Borgo S. Dalmazzo, It,  
257
- Borgo S. Donnino, It,  
266, 269
- Borgo S. Lorenzo, It,  
265a, 267
- Borgoesia, It, 262
- Borgoate, It, 265
- Borgo Ticino, It, 262
- Borgo Vercelli, It, 258
- Borjas, Sp, 290
- Borken, near Cassel  
352
- Borlange, Swed, 317
- Bornes, Fr, 60
- Bormio, It, dil 443
- Bormio, Bagni di, It,  
dil 443
- Borore, Sard, 286
- Böringe, Swed, 322
- Borromeo, It, 259
- Borsdorf, Ger, 386
- Börssum, Ger, 380
- Bort, Fr, 67
- Borup, Den, 307
- Bossons (Les), Fr, 97
- Botshkarovo, Sib, 424
- Bouchain, Fr, 60
- Bouchout, Bel, 161, 182
- Boudry, Swit, 218, 219
- Boufarkig, Alg, 428
- Bougie, Alg, 429
- Bouillon, Bel, 139, 166
- Boujeailles, Fr, 98
- Boulay, Fr, 148
- Boulevard Diderot,  
Paris, Fr, 100
- Boulogne-sur-Mer,  
Fr, 98  
" Tournaing Tables, 1,  
4, 11, 13  
Nord, 22  
P.J.M., 80



- To Boulogne :**  
from London, lxiv, 4,  
à 123  
from Paris, 24  
Boulouris, Fr. 88  
Bou-Medfa, Alg. 428  
Bourbon-L. Fr. 79b  
Bourbonne-les-Bains,  
Fr. 130
- Bourboule-les-  
Bains (La), Fr. 66**
- To La Bourboule :**  
from London, lxiv  
from Paris to La-  
queuille, 66, forward  
66
- Bourbourg, Fr. 5, 27  
Bourg, Fr. 3, 5, 92, 99,  
102, 104  
Bourg d'Oisans, Fr.  
109  
Bourges, Fr. 66  
Bourget-Drancy (le), 24  
Bourg-la-Reine, Fr. 57  
Bourg Madame, Fr. 77  
Bourgoin, Fr. 106  
Bourg St. Andeol, Fr.  
104  
Bourg St. Maurice, Fr.  
109  
Bourg St. Pierre, Swit,  
dil 439  
Bourlon, Fr. 38  
Bourmont, Fr. 141  
Bournemouth, Eng.  
447  
Bourriot, Fr. 79  
Bourron, Fr. 100  
Bous, Fr. 150  
Boussens, Fr. 74  
Boussu, Bel. 174  
Bouvet, Swit, 96, 216,  
stm 434  
Bouxwiller, Fr. 147  
Bouzonville, Fr. 150  
Boveresse, Swit, 220  
Boves, Fr. 22, 37  
Bovino, It. 282  
Boxtel, Holl. 191....189,  
194, 328, 329, 330  
Bozen, see Bolzano  
Bra. It. 256, 261  
Bracciano, It. 279  
Bräcke, Swed, 320, 325  
...326
- Brackwede, Ger. 330  
Bradford, Eng. 180,  
446, 452, 453  
Bragança, Port. 305  
Bralia, Ru. stm 432  
Braine-à-All., Bel. 183  
Braine-le-Comte, Bel.  
174, 184  
Bram, Fr. 72  
Bramberg, Aus. 413  
Bramminge, Den. 311  
Brand, Den. 311  
Brandenburg, Ger. 338  
Brannenburg, Bav. 374  
Branowitz, C.-Slov. 399  
Branuelas, Sp. 291  
Brassó, Ru. 420
- Brassay (Le), Swit. 212  
Bratislava, C.-Sl. v. 11,  
13, 400....399, 417, stm.  
432  
Braubach, Pr. 344  
Braunberg, Ger. 393  
Breauté - Bezeville,  
Fr. 40  
Breclava, C.-Slov. 399,  
400  
Breda, Holl. 189, 194...  
191, 196  
Bredbro, Den. 311  
Bredjo, Swed. 317  
Bregenz, Aus. 412, 413 :  
stm 438....236  
Breitlauenen, Swit, 230  
Breitly-Plouec, Fr. 49
- Bremen, Ger.**  
To Cologne, via  
Osnabruck, 349  
" Hamburg, 348  
" Hanover, 351  
" Wilhelmshaven  
351
- To Bremen :**  
from London, 8  
from Amsterdam, 348  
Bremerhaven, Ger.  
(Lloydhalle), 351  
(Wesermünde) 351  
Brenes, Sp. 297  
Brenets, Swit, 228  
Brennero (Brenner),  
It. 272, 413  
Brennero, Terme del,  
It. 272  
Breno, It. 264  
Brent, Swit, 220  
Brescia, It. 263, 264, 270
- Breslau, Prussia.**  
To Berlin, 391, 392  
" Cracow, 391  
" Gorlitz, 391  
" Kattowitz, 391  
" Stettin, 391  
" Warsaw, 391
- To Breslau :**  
from London, lxiv  
" Berlin, 390, 392  
" Cracow, 391  
" Dresden, 390  
" Vienna, 391  
" Warsaw, 391
- Bressana, Bottarone,  
It. 289  
Bressanone, It. 272  
Bressure, Fr. 56  
Brest, Fr. 50....63  
BrestLitewski, Pol. 395  
Bretenoux, Fr. 67  
Bretenil, Fr. 22  
Bretigny, Fr. 58, 64, 66  
Bretten, Ger. 372  
Bretteville Norrey,  
Fr. 44  
Breuil (Le), Fr. 100  
Brevik, Nor. 315  
Brevine, Swit, dil 441,  
442  
Briancón, Fr. 108  
Briancón, Rus. 422  
Briare, Fr. 190  
Briars, Fr. 27
- Bribesca, Sp. 288  
Bricerasio, It. 264a  
Bricon, Fr. 130, 141  
Bricquebec, Fr. 43  
Brides-les-Bains, Fr.  
109  
Brieg, Ger. 391  
Brielen, Bel. 187  
Brienne, Fr. 140, 142  
Brienx, Swit, 227, stm  
433  
Briey, Fr. 138  
Brig, Swit, 4.12, 216, 218,  
224 : dil 439....259  
Brigels, Swit, dil 440  
Brilon, Ger. 350
- Brindisi, It. 3, 277,**  
280....266, 282
- To Brindisi :**  
from London, lxiv, 3  
" Naples, 277  
" Rome—to Naples,  
276, forward,  
277
- Briones, Sp. 290  
Brioude, Fr. 100, 103  
Briouze, Fr. 45, 48  
Brissago, Swit, stm  
436  
Bristol, Eng. 450  
Brive, Fr. 64, 70  
Brno, see Braganone  
Brno, C.-Slov. 399  
Broc, Swit, 234 : dil  
441  
Broc-Fabrique, Swit,  
234  
Bród (Slavonski), Y.-  
Slav. 418  
Brohiniere (La), 49, 50  
Bromberg, Pol. 393,  
394  
Broni, It. 261  
Bronte, Sic. 285  
Brosville, Fr. 42  
Brou, Fr. 53  
Bruchsal, Ger. 360, 372  
Bruck-Fusch, Aus. 412  
Bruck, Aus. 416, 418  
Bruckneudorf, Aus. 419  
Bruges, Bel. 162, 179,  
180, 181
- To Bruges :**  
from Brussels, 164  
" Hull, 180  
" Ostend, 162  
Brugg, Swit, 213, 232  
Brunico, It. 275  
Brünig, Swit, 227  
Bruniquel, Fr. 66  
Brunn, see Brno.  
Brunnen, Swit, 210,  
211 : stm 435  
Brunoy, Fr. 79a, 80  
**Brunswick, Pr. 3,**  
331, 359, 380....352  
Brusimpiano, It, stm  
436  
Brusio, Swit. 241
- Brussels, Belg.**  
To Antwerp, 177  
" Charleroi, 183  
" Courtrai, 185  
" Equelines, 184  
" Herbsthual, 170  
" Lille, 167  
" Luxembourg, 168  
" Maubeuge, 174  
" Ostend, 164  
" Quievrain, 174  
" Namur, 183  
" Rosendael, 177  
" Termonde, 160  
" Tervueren, 186
- To Brussels :**  
from London, lxv, 4,  
6, 8, 10, 11, 162, 167, 180,  
189 : Ar. xlii  
from Amsterdam, 176  
" Berlin, 130  
" Cologne, 170  
" Paris, 30, 32, 134  
Brux, see Most  
Brugères, Fr. 137  
Bryn, Nor. 314  
Bubendorf, Swit, 243  
Bublikon, Swit, 235
- Bucharest, Ru. :**  
To Biharkereszttes,  
420  
" Constanza, 420  
" Pascani, 420  
" Szabadka 420
- To Bucharest :**  
from London, lxv, 11,  
12, 13  
" Budapest, 420  
" Vienna, 420  
Büchen, Ger. 338  
Büchholz, Han. 348  
Buchsloe, Bav. 375  
Buchs, Swit (St. Gall),  
6, 13, 236, 240....238,  
412  
Bückeburg, Ger. 331
- Budapest, Hun**  
To Ágram, 419  
" Bucharest, 420  
" Constanza, 420  
" Fiume, 419  
" Kotor, 419  
" Prague, 400  
" Trieste, 419  
" Vienna, 417, 419  
Danube Steamers, 432
- To Budapest :**  
from London, 11, 13  
" Prague, 400  
Budapest - Kelenfold,  
Hun, 419  
Bude, Eng. 447  
Budejovice, C.-Slov.  
397, 398....416  
Budel, Bel. 161  
Budweis, see  
Budejovice C.
- Bueil, Fr. 42, 44  
Buet (Le) Fr. 97  
Bühl, Ger. 360  
Bui, Rus. 424  
Buie, It. 274  
Buisson (Le), Fr. 68,  
69, 70  
Bulach, Swit. 235, 240
- Bullay, Ger. 327, 328  
Bulle, Swit, 220, 226,  
234 : dil 441  
Bulles, Fr. 37  
Bullest, Swit, dil 442  
Bully Grenay, Fr. 29  
Bümpfz, Swit, 222  
Bünz, Ger. 325  
Bunzlau, Fr. 390  
Buchs, Swit, stm 435  
Burdudeni, Ru. 220  
Buren, Swit, 200, 228  
Bures, Fr. 39  
Burgdorf, Swit, 209,  
228, 229  
Birgenstock, Swit,  
stm 435  
Burgstein - Watten-  
wil, Swit, 225  
Burglaenen, Swit, 230  
Burg-Lesum, Ger. 351  
Burgos, Sp. 7, 288  
Burgstadt, Ger. 389  
Burgvik, Swed, 321  
Bursifer, Swit, 216  
Burriana, Sp. 300  
Burst, Bel. 185  
Burthecourt, Fr. 148  
Busca, It. 257  
Busdongo, Sp. 291  
Busigny, Fr. 32, 36  
Bussang, Fr. 137  
Bussau S. Creuse, Fr.,  
68  
Busseto, It. 269  
Bussièrs-G, Fr. 70  
Bussigny, Swit, 216,  
218  
Bussoleno, It. 252, 261  
Busswil, Swit, 209, 221  
Buttes, Swit, 229  
Butzbach, Prus. 352  
Bützwg, Ger. 339  
Buzsingsen, Bel. 167  
Buzancais, Fr. 61, 69  
Buzau, Ru. 420  
Buz, Fr. 76  
Byglandsfjord, Nor.,  
315
- C**
- Cabezas (Las), Sp. 292  
Cabezón de la Sal, Sp.,  
301  
Cabourg, Fr. 47  
Cacella, Port. 305  
Cacem, Port. 305, 306  
Cáceres, Sp. 298, 300  
Cadenabbia, It, stm  
437  
from London, lxv  
Cadenazog, Swit, 212  
Calenet, Fr. 106  
Cadera, Swit, 241  
Cadiz, Sp. 292
- To Cadiz :**  
from Madrid to Seville,  
297, forward, 292  
Caen, Fr. 44, 46, 47



Cagliari, Sard, 286  
Cagnes, Fr, 88, 89  
Cahors, Fr, 64, 69  
Caianello, It, 276, 278  
Cailar (Le), Fr, 107, 108

Cairo, Egypt, 426, 427  
...425, stin 431

To Cairo :  
from London, lxxv  
from Alexandria, 426  
Khartoum—to  
Wadi Halfa, 427: stin  
to Shalfa, 431, to  
Luzor, 427, forward,  
427

Cajarc, Fr, 69  
Calaf, Sp, 290  
Calahorra, Sp, 290

Calais, Fr, 122, 123  
To Dunkirk, 25  
.. Lille, 28  
.. Paris-Amiens, 22

To Calais :  
from London, 1, 4, 8, 10,  
11, 12, 13, 22, 80  
Calalzo, It, 273, 275  
Calañas, Sp, 299,  
Calatayud, Sp, 298, 300  
Calau, Prus, 392  
Caldaro, It, 273  
Caldas (Las), Sp, 290  
Caldas de Montbui,  
Sp, 295  
Caldasde Rainha, Port,  
306

Caldiero, It, 270  
Caldonazzo, It, 273  
Calella, Sp, 294  
Call, Ger, 329  
Callac, Fr, 49  
Caloizlo, It, 263  
Calvi, Cors, 121  
Calvisano, It, 264  
Calypso, Fr, 79  
Cambiano, It, 252  
Cambo-les-Bains, Fr, 76  
Cambrai, Fr, 34, 36, 38  
Cambrils, Sp, 300  
Camburg, Ger, 383  
Camen, Fr, 330  
Caminha, Port, 304  
Camnago, It, 260  
Camper, Swit, dil 441  
Campiglia-M, It, 253  
Campillos, Sp, 305  
Campione, It, stin 436  
Campo, It, stin, 437  
Campobello, Sic, 285  
Campo Cologno, Swit,  
241  
Campodazzo, It, 272  
Campomarino, It, 280  
Campo Real, Sp, 292  
Campo Tures, It, 275  
Camposampiero, It,  
265a

Canaples, Fr, 27  
Canaveral, Sp, 300  
Canazel, It, dil, 443  
Cancellò, It, 276, 278, 279  
Cañete, Sp, 302  
Canfanaro, It, 274  
Canicatti, Sic, 285  
Canne, It, 290  
Cannero, It, stin 436  
Cannes, Fr, 1, 88...81

To Cannes :  
from London, lxxv & 1  
.. Paris, 88  
Cannobio, It, stin 436  
Canstatt, Wurt, 368,  
369, 372  
Canobbio, Swit, 215  
Canosa di Puglia, It, 280  
Cantalapiedra, Sp, 291  
Cantalupo, It, 261  
Cantanhede, Port, 305  
Canterbury East, Eng,  
448

Cantu, It, 263  
Cantu-Asnago, It, 260  
Cany, Fr, 42  
Caparroso, Sp, 290  
Cap d'Ail, Fr, 88  
Capdenac, Fr, 64, 68, 69,  
..64  
Capellen, Prus, 340  
Cap Martin - Roque-  
brune, Fr, 1, 88  
Capodistria, It, 274  
Capolago, Swit, 210,  
211 : stin 436  
Capranica, It, 279  
Capua, It, 276  
Capvern, Fr, 74  
Carantilly-M, Fr, 52  
Carate, Italy, stin, 437  
Carbonin Misurina, It,  
273  
Carbonne, Fr, 74  
Carbuçcia, Cors, 121  
Carcagente, Sp, 302, 78  
Carcassonne, Fr, 300  
Carantan, Fr, 49, 52  
Carhaix, Fr, 49  
Carriati, It, 279

Caribrod, Bulg, 418, 421  
Carignan, Fr, 134  
Carini, Sic, 285  
Carliota (La) Sp, 292  
Carlsruhe, Baden,  
To Basle-Freiburg, 360  
.. Frankfurt, 356  
.. Freiburg, 360  
.. Heidelberg, 362  
.. Mannheim, 362  
366  
.. Muhlacker, 362  
.. Wildbad, 371

To Carlsruhe :  
from Frankfurt, 360  
.. London, 11  
.. Munich, 373  
.. Paris, 124  
.. Straasburg, 149  
.. Stuttgart, 373  
Carmagnola, It, 256, 257  
Carmaux, Fr, 73  
Carmonita, Sp, 298  
Carnia, (La), It, 271  
Carnoules, Fr, 88  
Carpane-Valstagna, It,  
273  
Carpentras, Fr, 104, 108  
Carpri, It, 265a, 272  
Carpinis, Ru, 420  
Carpio (near Cordova),  
Sp, 297  
Carpio (near Medina),  
Sp, 291  
Carquefranne, Fr, 90  
Carrara, It, 265  
Carreazzo, Por, 303  
Carry-Plare, Fr, 83

Carru, It, 256  
Cartagena, Sp, 299...296  
Cartama, Sp, 292  
Cartheret, Fr, 52  
Carthage, Tunis, 430  
Casablanca, Mor, 430  
Casa Blanca, Port, 305  
Casalduni - Ponte, It,  
282  
Casale, It, 262  
Casalmaggiore, It, 264  
Casalnuovo, It, 276  
Casalpusterlengo, It,  
264, 266  
Casamoza, Cors, 121  
Casarsa, It, 271  
Casbeno, It, 264a  
Cascaes, Port, 305  
Caserta, It, 276, 279,  
282  
Casetas (Las), Sp, 290,  
298  
Casoria, It, 282  
Caspè, Sp, 295  
Cassana, It, 273  
Cassano, It, 270  
Cassel, Fr, 29

Cassel, Prus,  
To Berlin, 338, 381  
.. Coblenz, 350  
.. Cologne, 350  
.. Frankfurt, 352  
.. Hagen, 350  
.. Halle, 381  
.. Hamburg, 354  
.. Hanover, 354  
To Cassel :  
from London  
Cassino, It, 276  
Castagnole, It, 261  
Casteggio, It, 261  
Castiglione, Sp, 290  
Castel, Pr, 344  
Castel Bolognese, It,  
265a, 280  
Castel di Sangro, It,  
265a  
Castel-Florentino, It,  
265  
Castelfranc Prys, Fr, 69  
Castelfranco, It, 265a,  
273  
Castelguelfo, It, 266  
Castellammare (Adri-  
atico), It, 275, 280  
Castellammare (di  
Stabia), It, 279  
Castellammare, Sic, 285  
Castellaneta, It, 282  
Castelletto, It, stin 437  
Castello Branco, Port,  
303  
Castello de Vide, Por,  
303  
Castellon, Sp, 300  
Castelnau, Fr, 54  
Castelnaudary, Fr, 72,  
73  
Castelnuovo, It, 270  
Castelnuovo di Garfa-  
guana, It, 263  
Castelnuovo Val, It,  
278  
Castelnaimondo, It,  
265a  
Castelsarrasin, Fr, 72  
Castel S. Giovanni, It,  
261  
Castel S. Pietro, It, 280  
Castelvetro, Sic, 285

Castera-Verduzan, Fr,  
78  
Castiglione Fioren-  
tino, It, 266  
Castillejo, Sp, 296, 297  
Castillon, Fr, 68  
Castione, Swit, 210, 213  
Castres, Fr, 73, 78  
Castries, Fr, 107  
Castrogiovanni, Sic, 285  
Castro, Sic, 284, 285  
Catanaro, M, It, 279  
Catanaro Sala, It, 279  
Cateau (Le), Fr, 32, 36,  
38  
Catelet-Gouy (Le) Fr,  
38  
Catenanuova, Sic, 285  
Catenoy, Fr, 37  
Cathrineholm, Swed,  
318  
Catillon, Fr, 38  
Cattlar, Sp, 296  
Caub, Prus, 344  
Caudry-Cambresis, Fr,  
36, 38  
Caudry-Nord, Fr, 38  
Caunes, Fr, 78  
Caurel, Fr, 49  
Causse, Fr, 64

Cauterets, Fr, 79,  
...74  
To Cauterets :  
from London, lxxvi  
Caux, Swit, 227  
Cava, It, 277  
Cava Carbonara, It, 261  
Cavaglia, Swit, 241  
Cavillon, Fr, 106, 107  
Cavaliere, Fr, 90  
Cavallermaggiore, It,  
257, 261, 262  
Cavignac, Fr, 53, 54  
Cazaris, Port, 304  
Cazis, Swit, 238  
Cazoules, Fr, 64  
Ceccano, It, 276  
Cecchina, It, 265a, 279  
Cecina, It, 253, 265  
Cedegolo, It, 264  
Cefalù, Sic, 284  
Cellhes-Roquard, Fr, 72  
Celerina, Swit, 238, 241,  
243  
Celle, see Gilly  
Celle, Ger, 352  
Cenicero, Sp, 290  
Cento, It, 269  
Ceprano, It, 276  
Cerbere, Fr, 77  
Cercadilla, Sp, 292, 297  
Cercy-Tour, Fr, 79b, 105  
Cerea, It, 269  
Cérences, Fr, 43  
Ceres, It, 264a  
Céreste, Fr, 107  
Ceret, Fr, 79  
Cernigola, It, 280  
Cernauti, see Czerno-  
witz  
Cernavoda, Rustom, 432  
Cernay, Fr, 150  
Cernobbio, It, stin 437  
Cérons, Fr, 72  
Cerreto Istriano, It, 274  
Certaudo, It, 265  
Certosa di Pavia, It, 260  
Cervaro, It, 282

Cervera, Sp, 290  
Cervignino, It, 271  
Cesena, It, 280  
Cesenatico, It, 269  
Ceska Lipa, C-Slov,  
409  
Ceskú Budejovice, see  
Budejovice  
Ceskú Tesin, see  
T-schen  
Ceske Trebova, see  
Böhüm-Trübau  
Ceské Velence, C-  
Slav, 397, 398, 417  
Cesson, Fr, 79a  
Cesuras, Sp, 291  
Cetraro, It, 278  
Cette, Fr, 72, 78, 107...  
77, 81, 100, 294  
Ceuta, Mor, 430  
Ceva, It, 256, 261  
Cevins, Fr, 109  
Qhabanais, Fr, 99  
Qhabestan, Fr, 106  
Chable (Le), Swit, dil  
439  
Chablils, Fr, 79a  
Chabons, Fr, 106  
Chagny, Fr, 80, 105  
Chailly, Swit, 220  
Chaise-Dieu, La, Fr, 103  
Chalais, Fr, 58  
Challerange, Fr, 140,  
141  
Chalon-s-Saone, Fr, 80,  
104  
Chalons-s-Marne, Fr,  
122, 123, 124, 129, 138,  
142...122, 129, 130, 143,  
Cham, Swit, 214  
Chambéry, Fr, 5, 92,  
109, 110  
Chamblet, Neris, Fr, 68  
Chambrelieu, Swit, 228  
Chamby, Swit, 225  
Chamonix, Fr, 97...  
96, 241  
To Chamonix :  
from London, lxxvi, 5  
from Martigny, 241  
.. Paris—to Belle-  
garde, 92, on to  
Annemasse, 96, to  
La Roche, 96,  
forward, 96  
Chamousset, Fr, 92  
Champ-de-Mars, Paris,  
57  
Champeaux, Fr, 43  
Champery, Swit, 227  
Champillet-U, Fr, 69  
Champlitte, Fr, 141  
Champvans, Fr, 98  
Chança, Port, 303  
Chancy, Swit, 92  
Changchun, Man,  
lxxvii, 424  
Chantilly, Fr, 22, 32, 37  
Chantonay, Fr, 56  
Chao de Muças, Port,  
304  
Chapelle Anthenaise  
(La), Fr, 46, 50  
Charbonnières, Fr, 104  
Chardonne, Swit, 216  
Charenton, Fr, 69

Castera-Verduzan, Fr,  
78  
Castiglione Fioren-  
tino, It, 266  
Castillejo, Sp, 296, 297  
Castillon, Fr, 68  
Castione, Swit, 210, 213  
Castres, Fr, 73, 78  
Castries, Fr, 107  
Castrogiovanni, Sic, 285  
Castro, Sic, 284, 285  
Catanaro, M, It, 279  
Catanaro Sala, It, 279  
Cateau (Le), Fr, 32, 36,  
38  
Catelet-Gouy (Le) Fr,  
38  
Catenanuova, Sic, 285  
Catenoy, Fr, 37  
Cathrineholm, Swed,  
318  
Catillon, Fr, 38  
Cattlar, Sp, 296  
Caub, Prus, 344  
Caudry-Cambresis, Fr,  
36, 38  
Caudry-Nord, Fr, 38  
Caunes, Fr, 78  
Caurel, Fr, 49  
Causse, Fr, 64

Cauterets, Fr, 79,  
...74  
To Cauterets :  
from London, lxxvi  
Caux, Swit, 227  
Cava, It, 277  
Cava Carbonara, It, 261  
Cavaglia, Swit, 241  
Cavillon, Fr, 106, 107  
Cavaliere, Fr, 90  
Cavallermaggiore, It,  
257, 261, 262  
Cavignac, Fr, 53, 54  
Cazaris, Port, 304  
Cazis, Swit, 238  
Cazoules, Fr, 64  
Ceccano, It, 276  
Cecchina, It, 265a, 279  
Cecina, It, 253, 265  
Cedegolo, It, 264  
Cefalù, Sic, 284  
Cellhes-Roquard, Fr, 72  
Celerina, Swit, 238, 241,  
243  
Celle, see Gilly  
Celle, Ger, 352  
Cenicero, Sp, 290  
Cento, It, 269  
Ceprano, It, 276  
Cerbere, Fr, 77  
Cercadilla, Sp, 292, 297  
Cercy-Tour, Fr, 79b, 105  
Cerea, It, 269  
Cérences, Fr, 43  
Ceres, It, 264a  
Céreste, Fr, 107  
Ceret, Fr, 79  
Cernigola, It, 280  
Cernauti, see Czerno-  
witz  
Cernavoda, Rustom, 432  
Cernay, Fr, 150  
Cernobbio, It, stin 437  
Cérons, Fr, 72  
Cerreto Istriano, It, 274  
Certaudo, It, 265  
Certosa di Pavia, It, 260  
Cervaro, It, 282

Cervera, Sp, 290  
Cervignino, It, 271  
Cesena, It, 280  
Cesenatico, It, 269  
Ceska Lipa, C-Slov,  
409  
Ceskú Budejovice, see  
Budejovice  
Ceskú Tesin, see  
T-schen  
Ceske Trebova, see  
Böhüm-Trübau  
Ceské Velence, C-  
Slav, 397, 398, 417  
Cesson, Fr, 79a  
Cesuras, Sp, 291  
Cetraro, It, 278  
Cette, Fr, 72, 78, 107...  
77, 81, 100, 294  
Ceuta, Mor, 430  
Ceva, It, 256, 261  
Cevins, Fr, 109  
Qhabanais, Fr, 99  
Qhabestan, Fr, 106  
Chable (Le), Swit, dil  
439  
Chablils, Fr, 79a  
Chabons, Fr, 106  
Chagny, Fr, 80, 105  
Chailly, Swit, 220  
Chaise-Dieu, La, Fr, 103  
Chalais, Fr, 58  
Challerange, Fr, 140,  
141  
Chalon-s-Saone, Fr, 80,  
104  
Chalons-s-Marne, Fr,  
122, 123, 124, 129, 138,  
142...122, 129, 130, 143,  
Cham, Swit, 214  
Chambéry, Fr, 5, 92,  
109, 110  
Chamblet, Neris, Fr, 68  
Chambrelieu, Swit, 228  
Chamby, Swit, 225  
Chamonix, Fr, 97...  
96, 241  
To Chamonix :  
from London, lxxvi, 5  
from Martigny, 241  
.. Paris—to Belle-  
garde, 92, on to  
Annemasse, 96, to  
La Roche, 96,  
forward, 96  
Chamousset, Fr, 92  
Champ-de-Mars, Paris,  
57  
Champeaux, Fr, 43  
Champery, Swit, 227  
Champillet-U, Fr, 69  
Champlitte, Fr, 141  
Champvans, Fr, 98  
Chança, Port, 303  
Chancy, Swit, 92  
Changchun, Man,  
lxxvii, 424  
Chantilly, Fr, 22, 32, 37  
Chantonay, Fr, 56  
Chao de Muças, Port,  
304  
Chapelle Anthenaise  
(La), Fr, 46, 50  
Charbonnières, Fr, 104  
Chardonne, Swit, 216  
Charenton, Fr, 69

Castera-Verduzan, Fr,  
78  
Castiglione Fioren-  
tino, It, 266  
Castillejo, Sp, 296, 297  
Castillon, Fr, 68  
Castione, Swit, 210, 213  
Castres, Fr, 73, 78  
Castries, Fr, 107  
Castrogiovanni, Sic, 285  
Castro, Sic, 284, 285  
Catanaro, M, It, 279  
Catanaro Sala, It, 279  
Cateau (Le), Fr, 32, 36,  
38  
Catelet-Gouy (Le) Fr,  
38  
Catenanuova, Sic, 285  
Catenoy, Fr, 37  
Cathrineholm, Swed,  
318  
Catillon, Fr, 38  
Cattlar, Sp, 296  
Caub, Prus, 344  
Caudry-Cambresis, Fr,  
36, 38  
Caudry-Nord, Fr, 38  
Caunes, Fr, 78  
Caurel, Fr, 49  
Causse, Fr, 64  
Cauterets, Fr, 79,  
...74  
To Cauterets :  
from London, lxxvi  
Caux, Swit, 227  
Cava, It, 277  
Cava Carbonara, It, 261  
Cavaglia, Swit, 241  
Cavillon, Fr, 106, 107  
Cavaliere, Fr, 90  
Cavallermaggiore, It,  
257, 261, 262  
Cavignac, Fr, 53, 54  
Cazaris, Port, 304  
Cazis, Swit, 238  
Cazoules, Fr, 64  
Ceccano, It, 276  
Cecchina, It, 265a, 279  
Cecina, It, 253, 265  
Cedegolo, It, 264  
Cefalù, Sic, 284  
Cellhes-Roquard, Fr, 72  
Celerina, Swit, 238, 241,  
243  
Celle, see Gilly  
Celle, Ger, 352  
Cenicero, Sp, 290  
Cento, It, 269  
Ceprano, It, 276  
Cerbere, Fr, 77  
Cercadilla, Sp, 292, 297  
Cercy-Tour, Fr, 79b, 105  
Cerea, It, 269  
Cérences, Fr, 43  
Ceres, It, 264a  
Céreste, Fr, 107  
Ceret, Fr, 79  
Cernigola, It, 280  
Cernauti, see Czerno-  
witz  
Cernavoda, Rustom, 432  
Cernay, Fr, 150  
Cernobbio, It, stin 437  
Cérons, Fr, 72  
Cerreto Istriano, It, 274  
Certaudo, It, 265  
Certosa di Pavia, It, 260  
Cervaro, It, 282

# PRINCIPAL INTERNATIONAL AIR SERVICES

IMPERIAL AIRWAYS LTD., Croydon Aerodrome, Surrey.

<b>LONDON, PARIS, Basle and Zurich.</b>	Croydon .....dep.	Daily.	12 0	...	Zurich.....dep.	Daily.	12 0	...	<b>Imperial Airways Ltd.</b> Fares: London—Paris— Single £6 6 0; Return £11 11 0 Until end of March Single £5 5 0, Return £10 0 0	
	Le Bourget .....arr.	14 55	...	Basle.....dep.	12 0	...	Le Bourget .....arr.	14 55		
	Basle ".....dep.	...	...	Croydon .....arr.	14 55	...	...	...		
	Zurich.....arr.	...	...	...	...	...	...	...		
	...	...	...	...	...	...	...	...		
<b>LONDON, Ostend, Brussels and Cologne.</b>	Croydon .....dep.	Ex. Sun.	9 30	...	Cologne (Aero) dep.	Ex. Sun.	11 0	...	<b>Imperial Airways Ltd.</b> Fares: London—Brussels— Single £4 4 0, Return £8 0 0 London—Cologne— Single £6 0 0, Return £10 10 0	
	Ostend .....arr.	12 15	...	Brussels.....dep.	12 15	...	Ostend .....dep.	15 0		
	Brussels (Haren) arr.	15 30	...	Ostend .....dep.	15 0	...	Croydon .....arr.	15 0		
	Cologne (Aero) arr.	15 30	...	Croydon .....arr.	15 0	...	...	...		
	...	...	...	...	...	...	...	...		
<b>LONDON, Amsterdam, Hanover and Berlin.</b>	Croydon .....dep.	Ex. Sun.	8 0	} Anster	Berlin (Tempel	Ex. Sun.	9 0	} Mid	<b>Imperial Airways Ltd. and Deutscher Aero Lloyd A.G.</b> Fares: London—Amsterdam ... £4 0 0 " Hanover ... £8 10 0 " Berlin ... £10 10 0	
	Amsterdam (Aero) arr.	11 5	...		Aero) .....dep.	8 15	...			Aero) .....arr.
	Amsterdam .....arr.	11 5	...	dam	Hanover (Aero) arr.	10 8 15	...	Europe		
	Hanover .....dep.	14 15	...	Time.	Hanover .....dep.	10 8 15	...	Time.		
	Hanover .....arr.	14 45	...	Mid-	Amsterdam (Aero)	12 50	...	Amster		
	Berlin (Tempelhof: Aero).....arr.	16 45	...	Europe	Amsterdam .....dep.	13 10	...	Time.		
	s—Temp.Suspended	...	...	Time.	Croydon .....arr.	16 10	...	...		
	Ex Sun	...	...	...	s—Temp.suspended	...	...	...		
	Croydon .....dep.	Ex Sun	8 0	} A	Hamburg .....dep.	Ex Sun.	10 0	} A		<b>Imperial Airways Ltd. and Aero Transport Co.</b> Fares: London—Bremen ... £7 0 0 " Hamburg... £8 0 0
	Amsterdam .....dep.	11 30	...		Bremen .....arr.	10 0	...			
Bremen .....arr.	14 30	...	Bremen .....arr.		10 20	...	Amsterdam .....arr.		12 15	
Bremen .....dep.	14 50	...	Amsterdam .....arr.		12 15	...	Croydon .....arr.		16 10	
Hamburg .....arr.	15 45	...	Croydon .....arr.		16 10	...	...		...	

A—Temporarily suspended.

\*—Amsterdam time. †—Mid Europe time. °° Departures from Hotel Victoria, London, about 1 hour earlier.

<b>LONDON and PARIS.</b>	Croydon .....dep.	Daily.	12 0	...	Le Bourget .....dep.	Daily.	12 0	...	<b>Air Union.</b> Fare: London-Paris ... £5 5 0	
	Le Bourget .....arr.	15 0	...	Croydon .....arr.	15 0	...	...	...		
	Weekdays.	...	...	Weekdays.	...	...	...	...		
<b>PARIS, Brussels and Amsterdam.</b>	Le Bourget .....dep.	8 0	...	Amsterdam .....dep.	14 20	...	Amsterdam .....dep.	14 20	<b>Air Union.</b> Fares: Paris—Brussels ... Fcs. 200 " Amsterdam .. 375	
	Haren(Brussels)arr.	9 50	...	Haren .....dep.	16 50	...	Le Bourget .....arr.	19 0		
	Amsterdam .....arr.	11 20	...	Le Bourget .....arr.	19 0	...	...	...		
<b>PARIS, Rotterdam and Amsterdam.</b>	Le Bourget .....dep.	Weekdays.	15 0	...	Amsterdam .....dep.	Weekdays.	9 0	...	<b>Royal Dutch Air Service Co</b> Fares: Paris—Rotterdam or Amsterdam ... Fcs. 375 Amsterdam or Rotterdam—Paris Fl. 39.50	
	Rotterdam .....arr.	17 10	...	Rotterdam .....dep.	9 50	...	...	...		
	Amsterdam .....arr.	18 0	...	Le Bourget .....arr.	13 45	...	...	...		
<b>PARIS, Prague, Belgrade, Bucharest, Constantinope Angora and Prague-Warsaw.</b>	Le Bourget .....dep.	Weekdays.	6 30	} Service suspended.	Warsaw .....dep.	Weekdays.	12 30	} Service suspended.	<b>Cie. Franco-Roumaine de Navigation Aerienn.</b> Fares: Paris—Prague ... Fcs. 1000 " Vienna ... 1250 " Budapest ... 1370 " Belgrade ... 1520 " Bucharest ... 1770 " Constantinope ... 2400 " Warsaw ... 1300	
	Prague .....arr.	18 15	...		Prague .....arr.	18 0	...			...
	.....dep.	7 15	...		Angora .....dep.	9 0	...			...
	Vienna .....arr.	18 15	...		Constantinope dep.	12 45	...			...
	Budapest .....arr.	11 30	...		Bucharest .....dep.	8 0	...			...
	Belgrade .....arr.	14 30	...		Belgrade .....dep.	11 15	...			...
	Bucharest .....arr.	19 45	...		Budapest .....dep.	14 15	...			...
	Constantinope arr.	12 30	...		Vienna .....dep.	16 30	...			...
	Angora .....arr.	16 15	...		Prague .....arr.	18 30	...			...
	Prague .....dep.	8 15	...		.....dep.	7 30	...			...
Warsaw .....arr.	13 45	...	Le Bourget .....arr.	17 15	...	...				

Motor leaves Rue des Pyramides (22), Paris, 1 hour earlier.

Passages may be booked through Messrs. Dean & Dawson, Ltd. (see advert on front cover), or other Tourist Offices. The Fares include Free Motor Conveyance between the Centres and the Aerodromes.

- Charité (La), Fr, 100  
 Charleroi, Bel, 160, 178,  
 182, 183, ... 32  
 Charleville, Fr, 122,  
 see also M. zières-  
 Charleville  
 Charlottenberg, Swed,  
 313, 320  
 Charmes, Fr, 128  
 Charmey, Swit, dil 441  
 Charmont, Fr, 142  
 Charmoy, Fr, 130  
 Charolles, Fr, 104  
 Chars, Fr, 39  
 Chartres (La), Fr, 53  
 Chartres, Fr, 42, 43, 50,  
 53  
 Chasse, Fr, 79b, 81  
 Châteaubriant, Fr, 49,  
 61  
 Château d'Oex, Swit,  
 226 : dil 439  
 Château-du-Loir, Fr,  
 53, 69  
 Châteaudun, Fr, 66  
 Châteaulin, Fr, 49, 63  
 Châteaumeillant, Fr,  
 69  
 Châteauneuf-s-L, Fr,  
 59  
 Châteauneuf (Drome),  
 Fr, 81  
 Châteauneuf (Char-  
 ente), Fr, 55  
 Châteauneuf (Ille et  
 Vilaine), Fr, 46  
 Châteauneuf du Faou,  
 Fr, 49, 50  
 Châteauneuf-Pré-du-  
 Lac, Fr, 89  
 Château Ponsac, Fr, 69  
 Châteaurenault, Fr,  
 55, 66  
 Châteauroux, Fr, 64, 69  
 Château - Salins, Fr,  
 143, 148  
 Château-Thierry, Fr,  
 124, 136, 140  
 Châtelard, Swit, 226  
 Châtelard-Trient (Le),  
 Swit, 241  
 Chatel Guyon, Fr, 103  
 Châtelineau, Bel, 178,  
 183  
 Châtellerault, Fr, 58,  
 61  
 Chatel St. Denis, Swit,  
 226  
 Châtenois, Vittel, Fr,  
 136  
 Châtillon - en - Vende-  
 lais, Fr, 52  
 Châtillon, It, 262  
 Châtillon-Pa-B, Fr,  
 124  
 Châtillon-s-Indre, Fr,  
 69  
 Châtillon, Seine, Fr,  
 87, 141  
 Châtre (La), Fr, 9  
 Châttaucourt-  
 Cumieres, Fr, 136  
 Chaudfontaine, Bel,  
 170  
 Chaudon-N, Fr, 91  
 Chauffailles, Fr, 105  
 Chaulnes, Fr, 26, 34
- Chaumont, Fr, 6, 122,  
 123, 129, 130, 136, 141...  
 139  
 Chauny, Fr, 32, 36  
 Chauvigny, Fr, 69  
 Chaux-de-Fonds,  
 Swit, 220, 228, 229,  
 231  
 Chaux du Milieu,  
 Swit, dil 442  
 Chavagnay, Fr, 104  
 Chavenon, Fr, 66  
 Chaves, Port, 304  
 Chavornay, Swit, 218  
 Cheb. C-Slov, 10, 11,  
 376, 388, 397...364, 377,  
 389, 417  
 Chedde, Fr, 97
- Chernitz, Sax,**  
*from London, lxvi*  
 To Berlin, 389  
 " Dresden, 389  
 " Leipzig, 389  
 " Munich, 389  
 " Roderau, 389  
 " Reichenbach, 389  
 Chene, Swit, 97  
 Chêne, Bel, 170  
 Chenens, Swit, 222  
 Chenonceaux, Fr, 69  
 Chepy, Fr, 27
- Cherbourg, Fr, 43, 44**  
 Chercheil, Alg, 428  
 Chernes, Swit, 226  
 Cheseaux, Swit, 228  
 Chesières, Swit, 227  
 Chester, Eng, 445, 451  
 Chevroux, Swit, stn  
 433  
 Chez-le-Bart, stn 433  
 Chiari, It, 270  
 Chiasso, It, 4, 210, 260  
 ...208  
 (Chiataro, It, 277  
 Chiavari, It, 252  
 Chiavenna, It, 263 : dil  
 440, 441  
 Chieti, It, 275  
 Chignin-Marches, Fr,  
 92  
 Chilivani, Sard, 286  
 Chillon, Swit, stn 434  
 Chimay, Bel, 179  
 Chinchilla, Sp, 296, 299  
 Chimon, Fr, 56  
 Chiusa, Val Gardena,  
 It, 272, 273  
 Chiusaforte, It, 271  
 Chiusi, It, 265, 267  
 Chivasso, It, 258, 262  
 Chococ, see Chotzen  
 Choques, Fr, 29  
 Choindez, Swit, 218  
 Cholet, Fr, 56  
 Choln, Pol, 395  
 Chomutov, C-Slov,  
 397, 409  
 Chorges, Fr, 108  
 Chotzen, C-Slov, 389
- Christiania, see Oslo**  
 Christiansand, Nor, 315  
 Christianstad, Swed,  
 323, 324  
 Christinehamn, Swed,  
 320
- Chur, Swit,  
 To Arosa, 236  
 " Davos-Platz-  
 Filisur, 242  
 " Disentis, 242  
 " St. Moritz, 238  
 " Winterthur  
 " Rorschach, 237  
 " Zurich-Sargans,  
 239  
 Diligence Service,  
 440
- To Chur :**  
*from London, lxvi, 6,*  
 123  
 Churwalden, Swit, dil  
 440  
 Ciampino, It, 265, 278,  
 279  
 Cierfs, Swit, dil 441  
 Cieza, Sp, 299  
 Cilli, Y-Slav, 418  
 Cima-Banche, It, 273  
 Cinco Casas, Sp, 297  
 Cinéy, Bel, 168  
 Cibra, Port, 305  
 Cibrat (La), Fr, 88  
 Cirié, It, 284a  
 Ciron, Fr, 69  
 Cistierna, Sp, 293  
 Citta Ducale, It, 282  
 Cittadella, It, 265a  
 Ciudad Real, Sp, 293  
 Ciudad Rodrigo, Sp,  
 302  
 Civello, It, 264a  
 Cividale, It, 265a  
 Civita Castellana, It,  
 267  
 Civita Vecchia, It, 253,  
 286  
 Clabecq, Bel, 184  
 Clairfontaine, Alg, 430  
 Clamart, Fr, 57  
 Clarens, Swit, 216, 220 :  
 stn 434  
 Claro, Swit, 210  
 Classe, It, 269  
 Clavadel, Swit, dil 440  
 Clayette - Baudemont  
 (La), Fr, 105  
 Clèlles, Fr, 106  
 Clères, Fr, 26, 40  
 Clermain, Fr, 104  
 Clermont (Oise), Fr,  
 22, 30, 37  
 Clermont-en-Argonne  
 Fr, 138  
 Clermont-Ferrand, Fr,  
 67, 79b, 100  
 Clermont-s-Loire, Fr,  
 62  
 Cles, It, 273  
 Cleve, Ger, see Klevé  
 Clisson, Fr, 54, 56  
 Cluj, see Kolosvar  
 Cluny, Fr, 104  
 Cluse (La), Fr, 104  
 Cluses, Fr, 96  
 Cmunst, see Gmund  
 Coarraze Nay, Fr, 74  
 Cobern, Prus, 328
- Coblence, Prus,  
 To Aschaffenburg,  
 340  
 " Ems Bad, 350  
 " Frankfurt, 340,  
 344  
 " Giessen, 350  
 " Treves, 328  
 " Wiesbaden, 342  
 Rhine Steamers, 432  
**To Coblence :**  
*from London, lxvi, 10*  
 Coca, Sp, 288  
 Cochem, Ger, 328  
 Codogno, It, 264, 296  
 Codola, It, 278  
 Cognac, Fr, 55, 70  
 Cogoleto, It, 256  
 Cogolin, Fr, 89  
 Coimbra, Port, 304  
 Coimbra Jct., Port, 304  
 Coire, see Chur  
 Coka, Hun, 420  
 Colbe, Prus, 352  
 Col de Voza, Fr, 97  
 Col des Roches, Swit,  
 228  
 Colico, It, 263 : stn 437  
 Coligny, Fr, 102  
 Collihalo, It, 275  
 Colle Isarco, It, 272  
 Collinze, Fr, 49  
 Colloby, Swit, 227  
 Collonges - Fort  
 l'Eluse, Fr, 92, 93  
 Collonges (C.d'Or), Fr,  
 98  
 Collonges Font, Fr, 81  
 Colmar, Fr, 122, 144, 146,  
 147  
**Cologne, Prus,**  
 To Aschaffenburg,  
 340  
 " Berlin, via Bruns-  
 wick-Hanover,  
 330  
 " Berlin, via Magde-  
 burg, 338  
 " Brussels, 170  
 " Frankfurt, via  
 Bingerbrück,  
 340  
 " Frankfurt, via  
 Niederlahn-  
 stein, 344  
 " Hamburg, 348  
 " Nymegen, 329  
 " Treves, 329  
 Rhine Steamers, 432  
**To Cologne :**  
*from London, lxvii, 8,*  
 10, 162, 180, 188,  
 189 : Air, xvii  
 " Paris, 170, 178  
 Oologne (Deutz) 344  
 Colomars, Fr, 91, 108  
 Colomb-Bèchar, Alg,  
 429  
 Colombes, Fr, 38  
 Colombier, Swit, 218,  
 219  
 Colomiers, Fr, 78  
 Comballaz, dil 439  
 Combes, Fr, 38  
 Combloux, Fr, dil 541  
 Combourg, Fr, 48  
 Combretux, Fr, 59  
 Combs la Ville, Fr, 70a  
 Comines, Fr, 181  
 Commeny, Fr, 66, 68  
 Commercy, Fr, 124
- Como, It, 4, 260, 263,  
 264a : stn 437...210  
*from London, lxvii*  
 Como (Lago di), stn  
 437  
 Compiègne, Fr, 32, 37  
 Concarneau, Fr, 63  
 Conches, Fr, 44  
 Concise, Swit, 218  
 Condat, Fr, 70  
 Condc (Manche), Fr,  
 43  
 Condé-sur-Huisne, Fr,  
 47, 50  
 Condé-sur-Notreau,  
 Fr, 46  
 Condofuri, It, 279  
 Condom, Fr, 79  
 Conegliano, It, 271  
 Confans-Varigney, Fr,  
 128  
 Confans Jar, Fr, 136,  
 138  
 Congenies, Fr, 108  
 Connerre, Fr, 50  
 Consell, Majorca, 295  
 Constance, Ger, 240, 358  
 ...236, 360, 367  
 Constance, Lake of,  
 stn 438  
 Constantine, Alg, 429  
**Constantinople,**  
 421, 425 : stn 432  
**To Constantinople :**  
*from London, lxviii, 11,*  
 12  
 " Belgrade, 421  
 " Bucharest, 420  
 " Budapest, 420  
 " Vienna, 418  
 Constanza, Ru, 11,  
 13, 420  
 Consuls, Foreign, li  
 Contich, Bel, 176, 185  
 Contrexeville, Fr,  
 139  
**To Contrexeville :**  
*from London, lxvii, 6*  
 Conty, Fr, 35  
 Convers, Swit, 228  
 Conversion, Swit, 222  
 Cop. C-Slov, 400  
**Copenhagen, Den,**  
 To Berlin (Warne-  
 munde), 339  
 " Esbjerg, 311  
 " Fredericia-Kor-  
 soer, 307  
 " Frederiksund,  
 307  
 " Gjedser, 308  
 " Helsingborg, 310  
 " Kallundborg, 307  
**To Copenhagen :**  
*from London, lxviii &*  
 9  
 " Hamburg, via  
 Kiel or Flens-  
 burg, 338 -  
 via Warnemunde,  
 339  
 " Oslo 310  
 " Stockholm, 318  
 Coppet, Swit, 222 : stn  
 434  
 Corbell, Fr, 79a  
 Corbèth, Prus, 384  
 Corbeyrier, Swit, dil  
 439  
 Corbie, Fr, 30  
 Corblion, Fr, 139

# EVERY TRAVELLER ABROAD

## SHOULD CARRY

### BRADSHAW'S CONTINENTAL GUIDE,

# PART II. ( PINK COVER ) Descriptive.

## CONTENTS.

DIRECTORY OF THE BATHING RESORTS OF EUROPE ... .. 32 pages.

*Gives full details of the cures for which these places are celebrated, means of access, climatic conditions, medical notes, attractions, etc.*

CONDENSED GUIDE BOOK TO ALL CHIEF TOWNS AND PLEASURE RESORTS IN THE FOLLOWING COUNTRIES:—

FRANCE ... ..	54 pages.	ITALY ... ..	40 pages.
BELGIUM ... ..	20 "	SPAIN and PORTUGAL ... ..	22 "
HOLLAND ... ..	10 "	GERMANY ... ..	34 "
SWITZERLAND ... ..	39 "	AUSTRIA ... ..	7 "

Also

ALBANIA, ALGERIA, BULGARIA, CZECHO-SLOVAKIA, DANZIG, DENMARK, EGYPT, ESTHONIA, FINLAND, GREECE, HUNGARY, LATVIA, LEVANT, LITHUANIA, LUXEMBURG, MOROCCO, NORWAY, PALESTINE, POLAND, RUMANIA, RUSSIA, SWEDEN, TUNIS, TURKEY, YUGO-SLAVIA, etc.

DETAILS AS TO FOREIGN MONIES, WEIGHTS, MEASURES, TIME, AND TRAVELLING ADVICE, CONSULS, PASSPORTS, etc., etc.

MAPS OF EUROPE and CENTRAL EUROPE, 25 by 18 ins.  
MAP OF SWITZERLAND.

## FOR VISITORS TO ENGLAND—

LONDON AND ITS SIGHTS, by G. R. Sims,

Also WHAT TO SEE ON THE CHIEF BRITISH RAILWAYS.

**450 PAGES** Crammed full of information indispensable to the Globe-trotter and Continental Visitor.

## PRICE 3s. 6d. NET.

*An American Visitor says:—*"I have been all over the Continent with your little Book, and I have found it the best book of its kind which is issued."

*An Italian Journal says:—*"The most practical and most economical Guide in the world."

Bradshaw House, Surrey Street, Strand, London, W.C. 2



Corcelles (Vaud), Swit. 219, 223  
 Cordoba, Sp. 292, 297, 302  
 Corinth, Greece, 421  
 Cormons, It. 271  
 Cornigliano, It. 256  
 Corminot, Fr. 137  
 Cornuda, It. 275  
 Corps Nuds, Fr. 49

Corsica, Island of  
*Steamers to Corsica,*  
 464

Cortaillood, Swit. 219;  
 stm 433  
 Corte, Corsica, 121  
 Cortemarck, Bel, 186,  
 187  
 Cortenberg, Bel, 170  
 Cortes, Sp. 296  
 Cortina d'Ampezzo, It.  
 273; dil 443  
 Cortona, It. 266  
 Corunna, Sp. 291...288  
 Cöslin, Ger. 339  
 Cosne, Fr. 100  
 Cossonay, Swit. 216,  
 218  
 Côte-Fees, Swit, dil  
 442  
 Cothen, Ger. 359  
 Cotrone, It. 279  
 Cottbus, Ger. 392  
 Coucy-Chateau, Fr. 36  
 Couhé Verac, Fr. 58  
 Coulibœuf, Fr. 46  
 Coulommiers, Fr. 131  
 Courbevoie, Fr. 57  
 Gourcrais, Fr. 69  
 Courcelles-Centre,  
 Bel, 180  
 Courcelles, Fr. 143, 146,  
 148  
 Courcelles-Motte, Bel,  
 183  
 Courfvaire, Swit, 221  
 Courgenay, Swit, 221  
 Courmayeur, It, dil, 443  
 Courseulles, Fr. 47  
 Court, Swit. 220  
 Courtalain-P, Fr. 53  
 Courtelary-C, Swit, 220  
 Courtezon, Fr. 81  
 Courtrai, Bel, 181, 184,  
 185  
 Courty, Fr. 79b, 103  
 Courtauville, Fr. 43  
 Contances, Fr. 43, 52  
 Courterne, Fr. 45  
 Coutras, Fr. 58, 70  
 Couvet, Swit, 220; dil  
 411  
 Coventry, Eng. 444  
 Covilha, Port, 303  
 Coxyde, Bel, 187

Cracow, Pol.  
 To Breslau, 395  
 To Lemberg, 396  
 To Ostrowo, 395  
 To Warsaw, 395  
 Crailsheim, Würt, 368,  
 370...369  
 Craiova, Ru. 420  
 Cransburg, Fr. 199, 329  
 Cransac, Fr. 69  
 Crassier, Swit. 222  
 Cravant, Fr. 110

Crefeld, Ger.  
 To Berlin, 330  
 " Cologne, 329  
 Creil, Fr. 22, 30, 32, 37  
 Cremallera Mont-  
 serrat, Sp. 294  
 Cremona, It. 264, 269  
 Croy-en-Valois, Fr.,  
 34, 37  
 Crescentino, It. 262  
 Crest, Fr. 108  
 Crestot (Le), Fr. 105  
 Crevalcœur, It. 269, 275  
 Crevecœur, Fr. 35  
 Croix (Le), Fr. 62  
 Croix (La), Fr. 90  
 Croix Nord, Fr. 30  
 Cromer, Eng. 452  
 Croth-Sorel, Fr. 42  
 Croy, Swit, 216; dil 441  
 Cruas, Fr. 104  
 Cruchten, Lux, 151  
 Crulai, Fr. 47  
 Cuba, Port. 305  
 Cubo, Sp. 301  
 Cudrefin, Swit, stm 433  
 Cuers, Fr. 88  
 Cuervo, Sp. 292  
 Cuesmes, Bel, 174  
 Cuinchy, Fr. 27  
 Cuiseaux, Fr. 102  
 Cully, Swit, 216; stm  
 434  
 Culmont-Chalindrey  
 Fr. 99, 130, 139, 141  
 Culoz, Fr. 5, 92  
 Cunnardo, It. 259  
 Cuneo, It. 257, 261  
 Cuprija, Y. Slav, 418  
 Curaglia, Swit, dil 440  
 Cure (La), Swit, 223  
 Curtici, Ru. 420  
 Cusset, Fr. 103  
 Cüstrin, Prus. 391, 393  
 Cyoising, Fr. 30  
 Czacza, C.-Slov. 400  
 Czenstochau, Pol. 395  
 Czernowitz, Ru, 420

**D**

Dachsen, Swit. 232  
 Daglosen, Swed. 317  
 Dairen, Man. lxxviii  
 Dalby Swed. 318  
 Dallenwyl, Swit, 212  
 Dalmose, Den. 308  
 Damanhour, Eg. 426  
 Damascus, 425  
 Damesme, Alg. 429  
 Damietta, Eg. 426  
 Dammartin, Fr. 34  
 Dannesmarie, Fr. 144  
 Dannes-Camiers, Fr. 22  
 Danube Steamers, 432

Danzig.  
 Berlin-Stettin, 339  
 Dirschau, 393  
 Thorn, 394  
 Warsaw, 394

Darfo, It. 264  
 Darlingen, Swit, 225  
 Darmarwesti, Ru, 420

Darmstadt, Ger. 340,  
 356  
 Darnetal, Fr. 26  
 Darney, Fr. 138  
 Daroca, Sp. 300  
 Darsac, Fr. 103  
 Darstetten, Swit, 226  
 Dave, Bel, 178

Davos am Platz  
 Swit. 242; dil 440...  
 236, 238

To Davos:  
 from London, lxxviii, 6  
 from Chur, 238  
 " Zurich 238  
 Davos, Dorf, Swit, 242;  
 dil. 440  
 Dax, Fr. 7, 71, 78  
 Day, Swit, 212, 216  
 Deal, Eng. 448  
 Deauville, see  
 Trouville-Deauville  
 Debica, Pol. 396  
 Deblin, Pol. 396  
 Decimomannu, Sard,  
 286  
 Decin, C.-Slov. 8, 386,  
 398

Dedeagatch, see  
 Alexandropie  
 Dego, It. 261  
 Deining-Bav, 376  
 Dessenhofen, Bav, 379  
 Deje, Swd. 317, 319  
 Delden, Holl. 190  
 Delémont (Delsberg),  
 Swit. 4, 6, 218, 221  
 Delft, Holl. 200  
 Delitzsch, Prus. 392  
 Delle, Fr. 4, 6, 99, 123,  
 130, 221...218  
 Delmenhorst, Ger. 351  
 Demange, Fr. 141  
 Dembica, see Debica  
 Denain, Fr. 85  
 Denderleeuw, Bel, 162,  
 185  
 Denia, Sp. 300  
 Denzlingen, Ger. 360  
 Deraa, Syria, 425  
 Derbent, Rus. 423  
 Dercy-Mortiers, Fr. 34  
 Derno, It. 273  
 Dervio, It. 263; stm. 437  
 Desenzano, It. 270; stm  
 437  
 Deslert, Sp. 293  
 Desio, It. 260  
 Desvres, Fr. 25  
 Detrier, Fr. 109  
 Dettingen, Hesse, 364  
 Deutschbrod, C.-Slov,  
 398  
 Deutsch Eylau, 394  
 Deutsch Gabel, see  
 Nemecke-Jablonne  
 Deva, Sp. 293  
 Deventer, Holl. 190, 198  
 Deynze, Bel, 184, 185  
 Diablerets, Swit, 244;  
 dil 439  
 Diacofto, Greece, 421  
 Dian Marina, It. 256

Die, Fr. 108  
 Diekirch, Lux. 151  
 Diepholz, Prus. 348  
 Dieppe, Fr.—  
 To Et-Treport, 42  
 " Fecamp-Havre, 42  
 " Gournay-Paris, 39  
 " Rouen-Paris, 40

To Dieppe:  
 from London, lxxviii,  
 1, 39  
 Diere, Hol. 190  
 Diesbach, Swit, 234  
 Diessenhofen, Swit,  
 240; stm 438  
 Diest, Bel, 161  
 Dietikon, Swit, 232  
 Diez, Prus. 346, 350  
 Digne, Fr. 91, 108  
 Dignon, Fr. 79b

Dijon, France—  
 To Belfort-Dole, 98  
 " Geneva, 92  
 " Langres, 99  
 " Marseilles—  
 Lyons, 80  
 " Modane, 92  
 " Paris, 85  
 " Pontarlier-Dole,  
 98

To Dijon:  
 from London, 1, 3, 5, 12  
 Dillingen, Ger. 327  
 Dinan, Fr. 48, 49, 52  
 Dinant, Bel, 166, 178  
 185; stm 438  
 Dinard, Fr. 48...52

To Dinard:  
 from London, lxxviii  
 Dinglingen, Ger. 360  
 Dinö, Swit, 213  
 Dirschau, Pol. 393, 394  
 Disentis, Swit, 242; dil  
 439, 440  
 Dittaino, Sic. 285  
 Dittersbach, Prus, 392  
 Divaccia, It. 274  
 Dives, Fr. 44, 47  
 Divonne-les-Bains,  
 Fr. 93, 222  
 Dixmude, Bel, 186  
 Djama, Alg. 429  
 Djankoi, Rus. 423  
 Djedida, Tunis, 430  
 Djelfa, Alg. 428  
 Djem (El), Tunis, 430  
 Dno, Rus. 422  
 Dobbiaco (Toblach),  
 It. 273, 275  
 Döbeln, Sax. 389  
 Dobrilugk-Kirchhain,  
 Ger. 386, 392  
 Dogana Italiana, It. 212  
 Döschle, Bel, 179  
 Dokka, Nor. 316  
 Dol, Fr. 48, 52  
 Dole, Fr. 98, 141  
 Dolhain, Bel, 170  
 Domaao, It. stm 437  
 Dombaa, Nor. 314  
 Domblauns, Fr. 102  
 Domegliars, It. 272  
 Domène, Fr. 109  
 Donfont, Fr. 46  
 Domodossola, It. 3, 4,  
 12, 212, 216, 259, 262  
 ...80, 222, 224

Dompaire, Fr. 136  
 Dompierre-Sept-  
 Fonds, Fr. 79b  
 Domremy, Fr. 136  
 Donauschingen, Ger.  
 360, 367  
 Donauwörth, Ger. 375  
 Don Benito, Sp. 298  
 Dongo, It. stm, 437  
 Dongola, stm, 427  
 Donnaz, It. 262  
 Don-Sainghin, Fr. 27,  
 35  
 Dorat (Le), Fr. 69  
 Dordrecht, Holl. 194, 200  
 Dorfen, Bav. 371  
 Dormans, Fr. 124  
 Dornach, Fr. 144, 150  
 Dornach-Ariesheim  
 Swit, 218  
 Dornberg-GrossGerau,  
 Ger. 356  
 Dornbirn, Aus. 412  
 Dotsea, Swed. 325  
 Dorpat, Esth. 422

Dortmund, Prus,  
 To Berlin—  
 Hanover 330  
 " Cologne—  
 Oberhausen 330

Dos Hermanns, Sp. 292  
 Dossobuono, It. 272, 275  
 Douai, Fr. 30, 34, 37, 122  
 Douarnenez, Fr. 63  
 Dou-la-Fontaine, Fr.  
 55, 56  
 Doulevant-le-Ch, Fr.  
 142  
 Doullens, Fr. 27, 38  
 Dourdan, Fr. 66  
 Douvres, Fr. 47  
 Dover, Eng. l, 6, 8, 12,  
 22, 123, 162, 167, 448  
 Dovey, Nor. 314  
 Doyet la Preste, Fr. 66  
 Dozulic-Putof, Fr. 44, 47  
 Dracy-St. Loup, 105, 110  
 Draguignan, Fr. 108  
 Dragutinovo, Hun. 420  
 Drammen, Nor. 315

Dresden, Sax—  
 To Berlin, 387  
 " Hanover, 359  
 " Kohlfurt, 390  
 " Leipzig, 359, 387  
 " Munitz, 389  
 " Reichenbach,  
 (Chemnitz), 389  
 " Tetschen,  
 (Bodenbach), 386

To Dresden:  
 from London, lxxviii, 8  
 Drexel, Fr. 42, 48  
 Driessinter, Belg, 185  
 Dronero, It. 257  
 Drontheim, see Trond-  
 hjem  
 Drusenheim, Fr. 149  
 Dubendorf, Swit, 235  
 Dubrovnik, see Gra-  
 vosa  
 Duchcov, C.-Slov. 409  
 Dudingens, Swit, 222  
 Duenna, Sp. 288  
 Dufing, Swed. 320  
 Düngst, Fr. 93  
 Duisburg, Prus. 330,  
 348

- Dukazty, Pol. 395  
 Dülmen, Prus. 348  
 Dunaburg, see Dwinsk  
 Dundee, Scot. 444  
 Dun-Doulcon, Fr. 136  
 Dunkirk, Fr. 25, 20, 122, 186  
 Durango, Sp. 203  
 Durlach, Baden, 360, 362  
 Durrenberg, Ger. 384
- Dusseldorf**, Prus. 8, 390...329  
 To Berlin via Magdeburg, 338  
 " Cologne, 335  
 " Hamburg, 348  
 from London, lxxviii  
 Duvivier, Alg. 429, 430  
 Dux, see Duchcov  
 Dwinsk, Lat. 422
- E**
- Eaux-Bonnes, Fr. (see Laruns-Eaux-Bonnes)
- Eauze, Fr. 79  
 Ebenhausen, Bav. 383  
 Ebenece, Landungsplatz, Aus. 414  
 Ebenzweier, Aus. 414  
 Eberbach, Ger. 368  
 Ebersbach (see also Georgswalde Ebersbach), Sax  
 Eberstadt, Ger. 356  
 Eberswalde, Ger. 339  
 Eblkon, Swit. 214  
 Ecaussines, Bel. 184  
 Echallens, Swit. 228  
 Echternach, Lux. 151  
 Eckja, Sp. 292  
 Eckhartshausen, Ger. 370  
 Eckertal, Ger. 380  
 Eclaron, Fr. 140, 142  
 Ecouché, Fr. 48  
 Ecouen-Ezanville, Fr. 35  
 Ecouviez, Fr. 138  
 Ecuille, Fr. 61  
 Ed, Swed. 317  
 Ede Holl, 192, 196  
 Edfna, Egypt, 426  
 Edfou, Egypt, 427  
 Edinburgh, Scot. 444, 453  
 Edolo, It. 264: dil 443  
 Ecloo, Bel. 170  
 Eflingen, Swit. 213  
 Effretikon, Swit. 232  
 Efringen, Ger. 360  
 Eger, C-Slov, see Cheb  
 Egerkingen, Swit. 215  
 Egersund, Nor. 312  
 Egg, Aus. 413  
 Egletons, Fr. 70  
 Eglisau, Swit. 235  
 Ehingen, Wurt. 369  
 Ehrang, Ger. 328, 329  
 Ehrenbreitstein, Prus. 344
- Eichenberg, Ger. 352, 381, 382  
 Eichstatt, Ger. 378  
 Eidanger, Nor. 315  
 Eidsfoss, Nor. 315  
 Eidsvoll, Nor. 314  
 Eigerwand, Swit. 230  
 Eiken, Swit. 213  
 Eilenburg, Ger. 392  
 Eilsleben, Ger. 359  
 Eina, Nor. 316  
 Eindhoven, Holl. 194  
 Einsiedeln, Swit. 230  
 Eisenach, Ger. 384  
 Eisleben, Ger. 381  
 Eismeer, Swit. 230  
 Eistrup, Ger. 351  
 Eksjö, Swed. 323  
 Elberfeld, Prus. 338  
 Elbeuf, Fr. 42  
 Elbing, Prus. 393  
 Elche, Sp. 296  
 Eilsby, Swed. 325  
 Elgg, Swit. 236  
 Eilsenvara, Fin. 326  
 Ellwangen, Wurt. 370  
 Elm, Swit. 234  
 Elmshorn, Ger. 338  
 Elne, Fr. 77, 79  
 Elnsore, Den. 310...324  
 Elster Bad, Sax. 388  
 Elsterwerda, Ger. 386  
 Elten, Ger. 196  
 Eltville, Prus. 344: stm 432  
 Elvas, Port. 303  
 Elven, Fr. 63  
 Elverdinghe, Bel. 187  
 Elverum, Nor. 313, 316  
 Elze, Ger. 352  
 Embermenil, Fr. 124  
 Embrun, Fr. 108  
 Emmaboda, Swed. 324  
 Emmenbrucke, Swit. 208, 215  
 Emmendingen, Ger. 360  
 Emmenrath, Swit. 221  
 Emmerich, Ger. 196, 328, 348  
 Emmishofen-Kreuzlingen, Swit. 240  
 Empalme (de Barcelona), Sp. 294  
 Empoli, It. 253, 265  
 Ems, Prus. 10, 350...340, 344, 352  
 from London, lxxix  
 Ems, Swit. 242  
 Eniskirchen, Bav. 376  
 Encina (La), Sp. 296, 300  
 Endorf, Bav. 374  
 Enge, Swit. 214, 238  
 Engelberg, Swit. 212  
 Engelholm, Swed. 321, 324  
 Engelsberg, Swed. 323  
 Engen, Ger. 367  
 Engers, Ger. 344  
 Engihen, Fr. 38  
 Engihien, Bel. 167  
 Engis, Bel. 178  
 Enkhuizen, Holl. 202  
 Enkoping, Swed. 324  
 En Marin, Swit. 218  
 Ennenda, Swit. 234  
 Enns, Aus. 410
- Enschede, Holl. 190  
 Entlebuch, Swit. 221  
 Entre - Deux - Guiers, Fr. 110  
 Entroncamento, Por. 7, 303, 304  
 Envermeu, Fr. 42  
 Epannes, Fr. 56  
 Epehy, Fr. 34  
 Epernay, Fr. 124, 126, 140  
 Epierre, Fr. 92  
 Epinaac, Fr. 105  
 Epinal, Fr. 128, 136, 137, 138  
 Epinay, Fr. 35, 38  
 Eprave, Bel. 185  
 Eptingen, Swit. dil 442  
 Erdorf-Bitburg, Ger. 329  
 Erembodegem, Bel. 162
- Erfurt**, Prus :  
 To Erfurt :  
 from Berlin 384  
 " Cassel, 385  
 " Frankfort a. M. 385  
 " Leipzig, 384  
 Erlangen, Ger. 378  
 Erlenbach (nr. Zurich) Swit. 234  
 Erlenbach (nr. Thun), Swit. 226  
 Ermatingen, Swit. 240: stm 438  
 Ermeton, Bel. 166  
 Ermezinde, Por. 304  
 Ermita, Por. 304  
 Ermont, Fr. 37, 38  
 Ernae, Fr. 43  
 Erpel, Ger. 344  
 Erpelle Cosina, It. 274  
 Erquelines, Fr. 32, 178, 184  
 Erstein, Fr. 144  
 Erstfeld, Swit. 210  
 Ervalla, Swed. 324  
 Erzingen, Swit. 358
- Esbjerg**, Den. 311...307  
 Esbly, Fr. 152  
 Esch, Lux. 151  
 Eschenbach, Swit. 215  
 Eschlikon, Swit. 236  
 Escholzmatt, Swit. 221  
 Escorial (El), Sp. 7, 288  
 Escoubiac-la-Baule, Fr. 62  
 Eski-Chehir, Tur. 425  
 Eskilstuna, Swed. 319  
 Eskov, Swed. 318, 322, 323  
 Esmeh, Egypt. 427  
 Eneaux, Bel. 173  
 Espeluy, Sp. 297  
 Espiel, Sp. 297  
 Espinar, Sp. 288  
 Espinho, Port. 304  
 Espinosa, 283  
 Espooey, Fr. 78  
 Essochen, Bel. 176, 194
- Essen**, Prus :  
 To Berlin-Hanover, 330  
 " Orefeld, 335  
 " Dortmund, 330
- Esslingen, Wurt. 372  
 Estaque (L'), Fr. 81  
 Estavayer, Swit. 223: stm 433  
 Esternay, Fr. 131, 136, 140  
 Estrées-St. Denis, Fr. 37  
 Estremoz, Port. 305  
 Evvres, Fr. 69  
 Etampes, Fr. 58, 64  
 Etang, Fr. 105  
 Etaples, Fr. 22, 27  
 Etival-Clairfontaine, Fr. 137  
 Etreubières, Fr. 228  
 Etrétat, Fr. 40  
 Etliche-Chat, Fr. 46  
 Ettelbruck, Lux. 151  
 Etten-Leur, Holl. 189  
 Etzgen, Swit. 235  
 Etzweilen, Swit. 240  
 Eu, Fr. 27, 35, 42  
 Euerdorf, Ger. 368  
 Eurville, Fr. 129  
 Euskirchen, Ger. 329  
 Eussenheim, Ger. 368  
 Eutingen, Ger. 367  
 Evaux, Fr. 66
- Evian-les-Bains**, Fr. 96: stm 434
- To Evian** :  
 from London, lxxix, 5  
 " Paris, to Bellegarde, 92 forvard, 96  
 Evionnaz, Swit. 216  
 Evires, Fr. 96  
 Evolène, Swit. dil 439  
 Evora, Port. 303  
 Evreux, Fr. 42, 44  
 Evron, Fr. 50  
 Exeter, Eng. 447, 450  
 Exmouth, Eng. 447  
 Eydtkuhnen, Prus. 8, 383...422  
 Rygarande-M, Fr. 66, 67  
 Eymoutiers, Fr. 67  
 Eyrelin, Fr. 70  
 Eysden, Holl. 186  
 Eze, Fr. 88
- F**
- Fabriano, It. 265a, 275  
 Faenza, Fr. 76  
 Faenza, It. 265a, 280  
 Fafe, Port. 305  
 Fagnères, Nor. 316  
 Fagnano, It. 282  
 Faid, Egypt. 426  
 Faido, Swit. 210  
 Falaise, Fr. 46  
 Falconara, It. 275, 280  
 Falkenau, C-Slov. 397  
 Falkenberg (nr. Leipzig), Prus. 386, 392  
 Falkenberg, Swed. 321  
 Falkoping, Swed. 318, 321  
 Fallersleben, Ger. 331  
 Falmouth, Eng. 450  
 Falsterbo, Swed. 324
- Falun, Swed. 317...320, 325  
 Falmalico, Por. 304  
 Fano, It. 280  
 Fara, It. 262  
 Fara Sabina, It. 267  
 Farbu, Fr. 29  
 Faro, Port. 305  
 Farvagny, Swit. dil 441  
 Fasano (Puglia), It. 280  
 Fasano (Garda), It. 264  
 Fasano Riviera, It. stm 437  
 Fastov, Rus. 423  
 Faugères, Fr. 72, 78  
 Faulensee, Bad, Swit. 223: dil 442  
 Fauroux, Bel. 184  
 Favorney, Fr. 128  
 Favence, Fr. 108  
 Fayet St. Gervais, Fr. 96, 97  
 Fayoum, Egypt. 427  
 Fecamp, Fr. 40, 42  
 Feignies, Fr. 174...32  
 Felanitx, Majorca, 265  
 Feldberg, Ger. dil 443  
 Feldkirch, Aus. 412, ...238  
 Feldkirchen, Aus. 416  
 Felixstowe, Eng. 452  
 Felizzano, It. 252  
 Felletin, Fr. 63  
 Felhammer, Ger. 392  
 Feilsberg, Swit. 238, 242  
 Feltré, It. 275  
 Père Champenoise, Fr. 126, 142  
 Père (La), Fr. 26  
 Père-en-Tardenois, Fr. 7, 234  
 Ferentino, It. 276  
 Ferrandina, It. 277  
 Ferrara, It. 267, 269  
 Ferrette, Fr. 145  
 Ferrol, Sp. 295  
 Ferte Alais (La), Fr. 79a  
 Ferte Bern (La), Fr. 50  
 Ferte-Gauch (La), Fr. 131  
 Ferte-Jouarre (La), Fr. 124  
 Ferte-Mace (La), Fr. 45  
 Ferte Milon (La), Fr. 134, 140  
 Ferte St. Aubin (La), Fr. 64  
 Fetan, Swit. 243  
 Fetesti, Ru. 429  
 Feucht, Bav. 376  
 Feuerbach, Ger. 372  
 Feuerthalen, Swit. 240  
 Feuillec (La), Fr. 50  
 Feuquières, Fr. 27  
 Feurs, Fr. 79b  
 Fez, Mor. 430  
 Ficulle, It. 267  
 Fiederia, Swit. 242  
 Figeac, Fr. 64, 68  
 Figueira da Foz, Port. 305, 306  
 Figueirinha, Port. 305  
 Figueras, Sp. 294  
 Filikovo, C-Slov. 400  
 Filakstad, Swed. 319  
 Filiusur, Swit. 238, 242  
 Finalmarina, It. 256  
 Finhaut, Swit. 241

Finse, Nor, 312  
 Finshyttan, Swed, 319  
 Finaspog, Swed, 322  
 Finsterwalde, Ger, 392  
 Firminy, Fr, 103  
 Fischau, Prus, 393  
 Fischermattél, Swit, 222  
 Fismes, Fr, 134, 140  
 Fiume, 274, 417...419  
 Flaksvand, Nor, 315  
 Flammatt, Swit, 222  
 Flambouin, Fr, 130  
 Flassa, Sp, 294, 295  
 Flawyl, Swit, 235  
 Fleckenf. Ger, 388  
 Flekkelfjord, Nor, 312  
 Flenalle-Haute, Bel, 178  
 Flen, Swed, 318, 319  
 Flensburg, Den, 309  
 Flensburg, Ger, 338...309  
 Flers, Fr, 46, 18  
 Fleur, Fr, 69  
 Fleurier, Swit, 229  
 Fleurus, Belg, 182  
 Fließen, Ger, 382  
 Flims, Swit, dil 440  
 Flisa, Nor, 313  
 Floreffé, Bel, 183  
**Florence, Italy**  
 To Bologna-Milana, 268  
 " Faenza, 265a  
 " Leghorn-Pisa, 253  
 " Leghorn-Pisa-Pistoja, 255  
 " Rome, 266  
**To Florence :**  
*from London, lxx, 3,*  
 4  
 " Paris, 252  
 Florenville, Bel, 166  
 Flörsheim, Ger, 344  
 Fluëlen, Swit, 210; stm  
 435...231  
 Flums, Swit, 238  
**Flushing, Hol, 8, 10,**  
 189...191, 194, 196, 200,  
 329, 330, 348  
**To Flushing :**  
*from London, lxx, 8,*  
 10, 189  
 Fogelsta, Swed, 321  
 Foggia, It, 280, 282  
 Foix, Fr, 78  
 Folelli-Orezza,  
 Corsica, 121  
 Poligno, It, 267, 275  
 Folkestone, I, 8, 10, 440  
 ...22, 189  
 Folligny, Fr, 48, 52  
 Follonica, It, 293  
 Fondo, It, 273  
 Fons, Fr, 100  
 Fontainebleau, Fr, 79a,  
 80, 100  
 Fontaine-le-Lux, Fr,  
 128  
 Fontanivent, Swit, 220,  
 226  
 Fontenay, Fr, 57  
 Fontenay-Comte, Fr,  
 56  
 Fontoy, Fr, 134, 146  
 Font-Romeu-Odeillo-  
 Via, Fr, 77  
**Fonyod, Hun, 419**

Forbach Fr, 143  
 Forest (Midl), Bel, 167  
 Forest (Est.), Bel, 183  
 Forges-les-Baux, Fr, 39  
 Forli, It, 280  
 Formia, It, 275  
 Formovo, It, 285  
**Fortezza (Franzens-**  
**feste), It, 272, 275...415**  
 Fossano, It, 275  
 Fossato, It, 275  
 Fosse, Bel, 166  
 Fouches, Bel, 168  
 Fougères, Fr, 43, 52  
 Foulaun, Fr, 130  
 Fouquereuil, Fr, 27  
 Fournies, Fr, 36  
 Foux (La), Fr, 89, 90  
 Fowey, Eng, 450  
 Fraguas (Las), Sp, 290  
 Fraisse-Unieux, Fr, 103  
 Fraize, Fr, 137  
 Framburg, Fr, 98  
 Frameries, Bel, 174  
 Francavilla a Mare, It,  
 280  
 Francavilla Fontana,  
 It, 277  
 Franeker, Hol, 193  
 Frankenmarkt, Aus,  
 410  
 Frankenthal, Ger, 358  
**Frankfort-on-Main**  
 Prussia,  
**To Cologne via**  
**Mayence, 342**  
 " Cologne via  
 Wiesbaden, 346  
 " Göttingen (Bebrn),  
 382  
 " Hamburg via  
 Cassel, 354  
 " Heidelberg, 356  
 " Homburg, 344  
 " Mannheim, 356  
 " Munich (Wurz-  
 burg), 364  
 " Treuchtlingen, 364  
**To Frankfort :**  
*from London, lxx, 10*  
 " Berlin, 352  
 " Vienna, 365  
 Frankfort-on-Oder,  
 Prus, 8, 390, 394  
 Franquesas (Las), Sp,  
 293  
**Franzensbad,**  
 (Franz, Lazne),  
 C-Slov,  
*from London, lxx*  
**To Eger, 388**  
 " Hof, 388  
 " Plauen, 388  
 " Prague-Carlsbad,  
 387  
**Franzensfeste, see**  
**Fortezza**  
 Frascati, It, 265  
 Frasse, Fr, 5, 12, 98  
 Frasso-Dugenta, It, 282  
 Fratta-Grumo, It, 282  
 Fraubrunnen, Swit, 228  
 Frauenfeld, Swit, 232  
 Frauenkirchl, Swit, 242  
 Fredensborg, Den, 310  
 Fredericia, Den, 9, 307,  
 309...311

Frederikshavn, Den,  
 309  
 Frederiksund, Den,  
 307  
 Fredrikshald, Nor,  
 313, 317  
 Fredrikstad, Nor, 313  
 Regenal, Sp, 299  
 Freiberg, Sax, 389  
 Freibergen, Swit, 231  
**Freiburg-i-Breisgau**  
 Baden  
 To Basle, 360  
 " Colmar, 147  
 " Donaueschingen  
 360  
 " Mannheim-  
 Carlsruhe, 362  
*from London, lxxi*  
 Freilassing, Bav, 374  
 Freising, Bav, 377  
 Freistadt, Aus, 416  
 Frejus, Fr, 88, 90  
 Frenelle-Grande, 139  
 Fresno-la-Mère, Fr, 46  
 Fretavel, Fr, 66  
 Frethun, Fr, 22  
 Freudenstadt, Ger, 367  
 Frevent, Fr, 27  
 Fribourg, Swit, 212,  
 222, 223; dil 441  
 Fricke, Swit, 213  
 Friedberg, Ger, 344, 352  
 Friedrichsfeld, Ger,  
 356  
 Friedrichshafen,  
 Wurt, 370...232, 236;  
 stm 438  
 Friesach, Aus, 416  
 Froges, Fr, 109  
 Froland, Nor, 312  
 Fronenberg, Ger, 350  
 Frontignan, Fr, 107  
 Frosinone, It, 276  
 Frouard, Fr, 124, 136  
 Frovi, Swed, 321, 323,  
 324  
 Frugarolo, It, 252  
 Fruges, Fr, 38  
 Frutigen, Swit, 224;  
 dil 439  
**To Frutigen :**  
*from London, lxxi, 6*  
 Fuente del Arco, Sp,  
 298, 301  
 Fuentes de Onoro, Sp,  
 302  
 Fugen, Aus, 413  
 Fülde, Fr, 382  
 Fulda, see Filakovo  
 Fulpmes, Aus, 413  
 Fumel, Fr, 69  
 Funcheira, Port, 305  
 Fundao, Port, 303  
 Funder, Den, 311  
 Fünfsetten, Bav, 375  
 Fuorigrotta, It, 278  
 Furnes, Bel, 188, 187  
 Fürstenberg, Pruss,  
 390  
 Fürstenwalde, Prus,  
 390  
 Fürth, Bav, 376, 378  
 Furth, Swit, dil 440  
 Fusan, Man, lxx xvii  
 Fusio, Swit, dil 441  
 Fuzeta, Port, 305

**G**  
 Gabarret, Fr, 79  
 Gabès, Tunis, 430  
 Gafsa-Elena, It, 278  
 Gafsa, Tunis, 430  
 Gagliano Leuca, It,  
 277  
 Gaillac, Fr, 64  
 Gaillon, Fr, 40  
 Gairo, Sard, 286  
 Gais, Swit, 236  
 Gaisbach, Aus, 416  
 Galatone, C-Slov, 400  
 Galatone, It, 280  
 Galatz, Ru...420:  
 stm 432  
 Gallarate, It, 259  
 Gallargues, Fr, 108  
 Gallipoli, It, 280  
 Gamla Karleby, Fin,  
 326  
 Gandia, Sp, 300  
 Gandria, It, stm 436  
 Gannat, Fr, 68, 100  
 Gap, Fr, 108  
 Garda, It, stm 437  
 Garda (Lago di), stm  
 437  
 Gardanne, Fr, 106  
 Gardlegen, Prus, 331  
 Gardolo, It, 273  
 Gardone-Riviera, It,  
 264; stm 437  
 Gardonne, Fr, 68  
 Gargazone, It, 273  
 Gargnano, It, 264; stm  
 437  
 Gariasco, It, 261  
 Garlin, Fr, 79  
 Garmisch - Parten-  
 k'chen, Ger, 371, 377  
 Gärnes, Nor, 312  
 Gastein, Bad, Aus,  
 415  
*from London, lxxi*  
 Gau Algesheim, 340  
 Gava, Sp, 295  
 Gavarro, It, 264  
 Gavirate, It, 264a  
 Gavorrano, It, 253  
 Gazzo Pieve S. Giac,  
 It, 264  
 Gedinne, Bel, 166  
 Gette, Swed, 317, 321  
 Geisenheim, Fr, 344  
 Geislingen, Würt, 372  
 Geithain, Ger, 389  
 Gelsenmairsen, Holl,  
 191, 200  
 Geldern, Ger, 329  
 Gellfingen, Swit, 215  
 Gellivare, Swed, 325  
 Gelnhäusen, Ger, 382  
 Gelsenkirchen, Ger,  
 330  
 Geltendorf, Bav, 375  
 Gelterkinden, Swit,  
 208  
 Gembloux, Bel, 168  
 Gemona-Osped, It, 271  
 Gemunden, Ger, 10,  
 364, 368  
 Genappe, Bel, 174  
 Genelard, Fr, 105  
 Generoso, Swit, 211

Geneva, Swit,  
 To Annemasse, 99  
 " Berne-Lausanne  
 222  
 " Dijon-Culoz, 94  
 " Treize - Arbres,  
 228  
 Steamer Services,  
 434  
**To Geneva :**  
*from London, lxxi & 5*  
 " Basle, 199, 223  
 " Lucerne, 223  
 " Paris, 92  
 " Zurich, 219  
 Genevez (Les), Swit,  
 dil 442  
 Gennep, Holl, 191  
**Genoa, Italy,**  
 To Asti, 261  
 " Chiasso - Milan,  
 260  
 " Modane - Turin,  
 255  
 " Rome-Pisa, 252  
 " Ventimiglia-  
 Savona, 257  
**To Genoa :**  
*from London, lxxii, 1,*  
 3, 4, 123  
 Genolac, Fr, 100  
 Genthod, Swit, 222  
 Gerace, It, 279  
 Gerardmer, Fr, 137,  
 139  
 Gerbiviller, Fr, 137  
 Gerf-Husan, stm 431  
 Gernshelm, Prus, 356  
 Gerstein, Fr, 329  
 Gerona, Sp, 294, 295  
 Gersau, stm 435  
 Gerstungen, Ger, 384  
 Gerzat, Fr, 100  
 Getafe, Sp, 298, 297, 298  
 Gevey - Chambertin,  
 80  
 Gex, Fr, 93  
 Gezincourt, Fr, 38  
**Ghent, Bel,**  
**To Antwerp-**  
 Termonde, 166  
 " Antwerp-  
 Nicholas, 187  
 " Bruges-  
 Eecloo, 179  
 " Brussels, 162  
 " Duxkir, 186  
 " Mons-Blaton, 182  
 " Ostend, 161  
 " Terneuzen, 160  
 " Tournai-  
 Mouscron, 184  
 Ghiffa, It, stm 436  
 Ghislenghen, Bel, 167  
 Ghisonaccia, Cors, 121  
 Ghizeh, Egypt, 427  
 Ghlin, Bel, 174  
 Ghrardinaou, Tunis,  
 430  
 Ghyvelde, Fr, 186  
 Giardin Taormina,  
 Sic, 284...278  
 Giarre, Sic, 284, 285  
 Giave, Sardinia, 286  
 Gibaja, Sp, 301  
 Gibraltar, Sp, 299

**Gibraltar.**

**To Gibraltar:**

*From London, 7*  
*" Madrid, 302*  
 Gien, Fr. 59, 100  
 Giengen, Würt. 370  
 Gieres, Fr. 109  
 Giessbach, Swit, stm 433  
 Giessen, Hesse, 350, 352  
 Gievres, Fr. 61  
 Gigny-Brandy, Fr. 142  
 Gijon, Sp, 291  
 Gilley, Fr. 98  
 Gilly, Fr. 79b  
 Gimel, Swit, 229  
 Giogo dello Stelvio, It, dil 443  
 Gioia del Colle, It, 282  
 Gioia Tauro, It, 278  
 Giornico, Swit, 210  
 Giovinazzo, It, 280  
 Girgenti, Sicily, 284  
 Giroux, Fr. 103  
 Giskun, Swit, 214  
 Gisors, Fr. 39  
 Giswyl, Swit, 227  
 Giubiasco, Swit, 210, 212  
 Giulianova, It, 280  
 Giurgiu, Ru, stm 432  
 Givet, Fr, 134, 178  
 Givors, Fr. 79b, 104, 105  
 Gjedsers, Den, 9, 308  
 Gjeilo, Nor, 312  
 Gjovik, Nor, 316  
 Gladbach (München) Fr. 10, 330...161  
 Glamsbjerg, Den, 308  
 Glamb. Swit, 222, 229  
 Glaris, Swit, 242  
 Glarus, Swit, 234  
 Glasgow, Scot, 444, 453  
 Glaschau, Ger, 389  
 Gleiwitz, Pr, 391  
 Gletsch (Rhône Glacier), Swit, 218 : dil 439  
 Gletscher, Swit, 230  
 Glicion, Swit, 227  
 Glogau, Pr, 391  
 Glos Montfort, Fr. 42  
 Gloveriel, Swit, 221  
 Glynrore, Den, 310  
 Gmünd, C-Slov, 397, 398, 417  
 Gmünd, Würt, 369  
 Gmunden, Aus, 414  
 Gnesen, Pol, 394  
 Gobantes, Sp, 292  
 Goch, Pr, 191, 329  
 Goddelau - Erf, Ger, 356  
 Godesberg, Ger, 340 : stm 432  
 Godewaersvelde, Fr, 161  
 Godhane, Bel, 178  
 Goes, Holl, 189  
 Goisern, Aus, 414  
 Goldshofe, Würt, 369, 370  
 Goldstein, Ger, 356  
 Goletta, Tunis, 430  
 Golfe-Juan, Fr, 88  
 Golfo d'Aranci, Sar, 286

Gomagoi, It, dil 443  
 Gombos, Hun, stm 432  
 Goncelin, Fr, 109  
 Gondrecourt-Aix, Fr, 136  
 Gondrecourt, Fr, 141  
 Gonnesa, Car, 286  
 Gonenau, Swit, 231  
 Gopfritz, Aus, 417  
 Goppenstein, Swit, 224  
 Goppingen, Würt, 372  
 Gor. Sp, 301  
 Gordola, Swit, 212 : dil 441  
 Gorey, Jersey, stm 52  
 Gorgier St. A. Swit, 218  
 Gorgue-Estaires, Fr, 34  
 Gorinchem, Holl, 200  
 Gorizia, It, 271, 274  
 Gorlago, It, 263  
 Görtitz, Pr, 390, 392  
 Gornegrat, Swit, 224  
 Gorz, see Gorizia  
 Göschenen, Swit, 210  
 Goschwitz, Ger, 383  
 Goslar, Ger, 380  
 Gossau, Swit, 215, 231, 236  
 Gossensass, see Colle Isarco  
 Gosnitz, Sax, 388  
 Gotha, Ger, 384  
 Gothenburg, Swed, 9, 317, 318, 319, 321...310, 313, 324

**To Gothenburg :**  
*from Stockholm, 318*  
 Göttingen, Ger, 352, 382  
 Gottlieben, Swit, stm, 438  
 Gouda, Holl, 191, 196  
 Gouesnière (La), Fr, 46, 48  
 Gourdon, Fr, 64  
 Gourin, Fr, 49, 63  
 Gournay, Fr, 39  
 Goussainville, Fr, 37  
 Govy, Bel, 173  
 Gozzano, It, 262  
 Graban, N, Ger, 366  
 Grado, Pontile per, It, 271  
 Grafendorf, Ger, 365  
 Grafenort, Swit, 212  
 Grafenroda, Ger, 383  
 Grafenstaden, Fr, 144  
 Graffing, Ger, 374  
 Gragnano, It, 279  
 Graiba, Tunis, 430  
 Granada, Sp, 292, 301, ...297  
 Grand Combe, Fr, 100  
 Grandpre, Fr, 141  
 Grand Pressigny (Le) Fr, 61  
 Grand St. Bernard, Swit, dil 439, 443  
 Grandson, Swit, 218  
 Grandvaux, Swit, 222  
 Grandvilliers, Fr, 35  
 Granges, Swit, 216  
 Granoillers, Sp, 294, 295  
 Granville, Fr, 43, 48  
 Grao Burriana, Sp, 300

Grassano-Garag, It, 277  
 Grasse, Fr, 88, 89, 108...88  
 Grau-du-Roi, Fr, 108  
 Gravedona, It, stm, 437  
 Gravelines, Fr, 25, 27  
 Gravello-Toce, It, 262  
 Gravosa, Y-Slav, ...418  
 Gray, Fr, 98, 128, 141  
 Graz, Aus, 418...416  
 Greccio, It, 282  
 Grefsen, Nor, 312, 316  
 Greifenburg, Aus, 415  
 Greiffenberg, Ger, 392  
 Grein stm, 432  
 Grellingen, Swit, 218  
 Grenaa, Den, 308  
 Grenchen, Swit, 215, 218, 221  
 Grenoble, Fr, 106, 109...81  
 Gresy-sur-Aix, Fr, 92  
 Gretz, Fr, 130, 131  
 Grève (La), Fr, 55  
 Grevenmacher, Lux, 151  
 Grezan, Fr, 104  
 Griasi, Rus, 423  
 Griesen, Ger, 371  
 Grigno, It, 273  
 Grižore (Ghicavoda, Pol, 396, 420  
 Grimmelthal, Ger, 383  
 Grimmialp, Swit, dil 439  
 Grimsby, Eng, 176, 191, 194, 196, 200, 338, 452, 453  
 Grimsel Hospice, Swit, dil 439  
 Grimstad, Nor, 312  
 Grindelwald, Swit, 6, 230  
 Grinon, Sp, 300  
 Grodn : Pol, 395  
 Groenendael, Bel 168  
 Groisy-la-Caille, Fr, 96  
 Grolay, Swit, 223  
 Gromau, Ger, 190  
 Grünenbach, Bav, 371  
 Groningen, Holl, 192, 193

Gross-Boschpol, 339  
 Grossenhain, Sax, 386  
 Grossotto, It, 253, 265  
 Gross-Gerau, Ger, 356  
 Grossheringen, Ger, 384  
 Gross-Priesen, C-Slov, 398  
 Gross Wossek, C-Slov, 398  
 Grottaammare, It, 280  
 Grovne, Nor, 315  
 Grünberg, Prus, 391  
 Grund, Swit, 230  
 Grundhof, Lux, 151  
 Grupont, Bel, 168  
 Gryon, Swit, 227  
 Grythytted, 317, 324  
 Gstaad, Swit, 226 : dil 439  
 Gsteig, Swit, dil 439  
 Guadajoz, Sp, 297  
 Guadalajara, Sp, 298  
 Guadix, Sp, 301  
 Guarda, Port, 303, 305

Guarena, Sp, 298  
 Guastalla, It, 265a  
 Guben, Ger, 390  
 Gudaa, Nor, 314  
 Gudermes, Rus, 423  
 Gudmont, Fr, 129, 136  
 Guebwiller, Fr, 149  
 Guelma, Algeria, 429  
 Guérande, Fr, 62  
 Guerche B. (La), Fr, 49  
 Guercif, Mor, 430  
 Gueret, Fr, 63  
 Guerrah, (El), Alg, 429  
 Guethary, Fr, 71  
 Guevgueli, Greece, 421  
 Guichen, Fr, 48  
 Guignacourt, Fr, 129  
 Gujuelo, Sp, 301  
 Guilberville, Fr, 46  
 Guillery, Sp, 293  
 Guimaraes, Port, 305  
 Guingamp, Fr, 49, 50, 51  
 Gujan-Mestras, Fr, 76  
 Gulsvik, Nor, 312  
 Gumbinnen, Ger, 393  
 Gumlingen, Swit, 221, 224  
 Gümnenen, Swit, 220  
 Günten, Swit, 225 : stm 433  
 Gunterhausen, Ger, 352  
 Gunzach, Ger, 375  
 Günzburg, Ger, 372  
 Gunzenhausen, Ger, 364  
 Gurtellen, Swit, 210  
 Güsten, Ger, 381  
 Güstrow, Ger, 339  
 Güterglück, Ger, 381  
 Gütersloh, Ger, 330  
 Gutannan, Swit, dil 439  
 Guttingen, Swit, 240  
 Gwatt, Swit, 225  
 Gyor, Hun, 419

**H**

Haapamaki, Fin, 326  
 Haarlem, Holl, 200, 202  
 Haabay, Bel, 168  
 Haegeland, Nor, 315  
 Haagen, Lux, 151  
 Hagen, Pr, 350  
 Hagendorf, Swit, 215  
 Hagenow, Ger, 338  
 Hagenau, Fr, 78  
 Hagfors, Swed, 319  
 Hagenäs, Swed, 325  
 Hagondange, Fr, 143, 146  
 Hague (The), Holl, To Amsterdam, 191, 200  
 " Emmerich-  
 Arnheim, 196  
 " Rotterdam, 200  
 " Scheveningen, 200

**To the Hague :**  
*from London, lxxii, 188*  
*from Brussels, 177*  
 Haguenau, Fr, 147, 149  
 150

Haidar Pacha, Tur, 425  
 Haifa, Pal, 425  
 Hainburg, Aus, stm 432  
 Haine St. Pierre, Bel, 184  
 Haiya Jct, Sudan, 427  
 Hakedal, Nor, 316  
 Hal, Bel, 167, 174, 184  
 Halberstadt, Pr, 380  
 Halifax, 427 : stm, 413  
 Halifax, 446, 452, 453  
 Hall, Aus, 413  
 Hall, Ger, 370...368  
 Hall Bad, Aus, 416  
 Halle, Pr, 359, 380, 381, 384, 392...382, 383  
 Hallein, Aus, 410  
 Hallsberg, Swed, 318, 321  
 Hallstatt, Aus, 414  
 Hallstavik, Swed, 324  
 Hallthurm, Bav, 374  
 Halluin, Fr, 29  
 Halnstad, Swed, 317, 321  
 Haltern, Pr, 348  
 Ham, Fr, 26, 38  
 Hama, Syria, 425  
 Hamar, Nor, 314, 316

**Hamburg, Prus,**  
 To Berlin, 338  
 " Colcgne-Bremen, 349  
 " Frankfort-Cassel-Hanover, 352  
 " Kiel, 338  
 " Lubeck, 339  
 " Pattburg-  
 Neumünster, 338  
 " Stettin, 339

**To Hamburg :**  
*from London, lxxii, 8,*  
*9 : Air xxii*  
*from Amsterdam—via*  
*Rheine, 348*  
 " Basle, 354  
 " Berlin, 338  
 " Copenhagen—via  
 Fredericia, 307—  
 via Gedser, 308  
 " Magdeburg, 338  
 " Milan, 354  
 " Rotterdam, 348  
 " Stettin, 339  
 " Stockholm—  
 via Sassnitz, 318—  
 via Kiel, 338  
 Hamu, Pr, 3, 330  
 Hammam Lif, Tunis, 430  
 HammanMeskoutine, Alg, 429  
 Hammelburg, 368  
 Hammerdal, Swed, 325  
 Hamoir, Bel, 173  
 Hamont, Bel, 161  
 Hanau, Hesse, 364, 382  
 Hanestad, Nor, 316  
**Hanover, Ger,**  
 To Berlin, 331  
 " Bremen and Bremerhaven, 351  
 " Dresden, 359  
 " Frankfurt via  
 Cassel, 352  
 " Cologne, 354  
 " Hamburg, 354  
 " Leipzig via Magdeburg, 359

**To Hanover :**

from London, 8, Air  
 xxii  
 Hansbeke, Bel, 162  
 Hansdorf, Fr, 390  
 Haparanda, Swed, 325,  
 ...320, 326  
 Hapsal, Esth, 422  
 Harbin, Man, lxxxvii,  
 424  
 Harboör, Den, 311  
 Harburg, Ger, 348, 352  
 Harderwyk, Holl, 192  
 Harteur, Fr, 40, 42  
 Hargarten, Fr, 148, 150  
 Harlingen, Holl, 193  
 Haro, Sp, 290  
 Harrogate, Eng, 452  
 Harwich, Eng, 8, 10,  
 176, 180, 307  
 Harzburg, Ger, 331, 380  
 Hasbergen, Fr, 348  
 Hasle Rügssau, Swit,  
 228, 229  
 Haslev, Den, 308  
 Hasselt, Bel, 161, 194  
 Hassi-Balbah, Alg, 428  
 Hassfurt, Bav, 378  
 Haste, Ger, 331  
 Hastholmen, Swed, 321  
 Hastiere, Bel, 178, 179;  
 stm 438  
 Hastings, 449  
 Hattemerbroek, Holl,  
 192  
 Hattencourt, Fr, 34  
 Hatzencourt, Fr, 328  
 Haudères, Swit, dil 439  
 Haugastol, Nor, 312  
 Hausach, Bad, Ger, 367  
 Hautmont, Fr, 32  
 Hauts-Geneveys,  
 Swit, 228  
 Haversin, Bel, 168  
 Havinnes, Bel, 167  
 Havre, Fr, 40, 42...26

**To Havre :**

from London, lxxiii  
 " Paris, 41  
 " Rouen, 41  
 Havre Ville, Bel, 174  
 Hayange, Fr, 146  
 Haye-du-Puits (La),  
 Fr, 43, 52  
 Haynau, Ger, 390  
 Hazebrouck, Fr, 28, 29,  
 181  
 Heer-Agimont, Bel,  
 178  
 Heerbrug, Swit, 236  
 Hegre, Nor, 314  
 Hegyeshalom, Hun,  
 419

**Heidelberg, B'dn 10**

To Basle-Carlsruhe,  
 360  
 " Frankfurt-  
 Darnstadt, 357  
 " Mannheim, 362  
 " Wurzburg, 368  
 from London, lxxiii  
 Heiden, Swit, 231  
 Heidenheim, Würt,  
 370  
 Heigenbrucken, Ger,  
 364  
 Heilbronn, Würt, 369,  
 370

Heiligenstadt, Ger, 381  
 Heider, Holl, 202  
 Hell, Nor, 314  
 Hellerup, Den, 310  
 Helmond, Holl, 194  
 Helmsstedt, Ger, 359  
 Helouan, Egypt, 426  
 Helsingborg, Swed,  
 310, 322, 324  
 Helsingfors, Fin, 326  
 ...320, 325  
 Hem-Monacu, Fr, 38  
 Henchir-Sautir, Tunis,  
 430  
 Hendaye, Fr, 71, 289...  
 288  
 Hengelo, Holl, 190, 198  
 Hengenbont, Fr, 63  
 Herberlingen, Ger, 369  
 Herberthal, Fr, 8, 170  
 Herbisie, Fr, 142  
 Herenthal, Bel, 161,  
 185  
 Herford, Fr, 330  
 Hergatz, Bav, 375  
 Hergenrath, Bel, 170  
 Hergiswyl, Swit, 227  
 Hericourt, Fr, 98  
 Hrisau, Swit, 231, 237  
 Herkulesbad, Ru, 420  
 Herlasgrun, Sax, 388  
 Herne, Ger, 330  
 Herne Ray, 448  
 Herring, Den, 310, 311  
 Herosand, Swed, 325  
 Herrerueta, Sp, 300  
 Herrhult, Swed, 317  
 Herrljunga, Swed, 318,  
 323  
 Herseaux, Bel, 184, 185  
 Hersfeld, Fr, 382  
 Hertenstein, Swit, stm  
 435  
 Hertogenbosch, Holl,  
 190, 191  
 Hervae, Sp, 301  
 Herzbuchsee,  
 Swit, 209  
 Hesdigneul, Fr, 22, 25  
 Hesdin, Fr, 27  
 Hesselthal, Würt, 368,  
 370  
 Hesselholm, Swed, 318,  
 322, 324  
 Heustrich-Emdthal,  
 Swit, 224  
 Heyst, Bel, 180  
 Hiefau, Aus, 414  
 Hildesheim, Fr, 380  
 Hilleröd, Den, 310  
 Hillestad, Nor, 315  
 Hiltterlingen, Swit, 225  
 Hilversum, Holl, 198,  
 199  
 Himmelreich, Ger, 360  
 Hindas, Swed, 319  
 Hindeloopen, Holl, 202  
 Hinter Meggen, Swit,  
 stm 435  
 Hinterrhein, Swit, dil  
 440  
 Hirschberg, Ger, 392  
 Hirschsprung, Ger,  
 360  
 Hirsou, Fr, 34, 36, 122,  
 134, 141  
 Hitzkirch, Swit, 215  
 Hjerkinn, Nor, 314  
 Hjorring, Den, 309  
 Hjuksebo, Nor, 315

**Homburg Bad, Pr.**

344...340  
**To Homburg :**  
 from London, lxxiii  
 " Cologne, 344  
 " Frankfort, 344  
 Homécourt Jouef, Fr  
 138, 143  
 Homel, Rus, 422  
 Homs, Syria, 425  
 Hommelvik, Nor, 314  
 Homöck, Le, Fr, 139  
 Hönfies, Nor, 312, 315  
 Honneur, Fr, 42, 44  
 Hong, Den, 308  
 Honnef, Fr, 344  
 Hoogstraeten, Holl, 187

**Hook of Holland,**

Holl, 8, 10, 188...200,  
 329, 331, 348  
 Hoorn, Holl, 202  
 Hospital G. Bois (L'),  
 Fr, 98  
 Hoptaux-N. Jougne,  
 Les, Fr, 98  
 Horb, Würt, 367, 369  
 Hörby, Swed, 323  
 Horcheim, Ger, 344  
 Hordum, Den, 310  
 Horgen, Swit, 214, 238;  
 stm 433  
 Horka, Ger, 392  
 Horken, Swed, 317  
 Hornberg, Ger, 367  
 Hornussen, Swit, 213  
 Horskens, Den, 309  
 Horten, Nor, 315  
 Hospenthal, Swit, dil  
 439  
 Hothen, Swit, 224  
 Houches (Les), Fr, 97  
 Houdan, Fr, 48  
 Houdeng, Bel, 184  
 Houlgate, Fr, 44  
 Houyet, Bel, 166, 185  
 Huarte-Araquil, Sp,  
 290  
 Huddersfield, 446, 453  
 Hude, Ger, 351  
 Hudiksvall, Swed, 320

Huelgoat, Fr, 49  
 Huelva, Sp, 298, 299  
 Huercal, Sp, 289  
 Hull, Eng, 180, 191, 194,  
 196, 200, 453  
 Hullein, C.-Slov, 399  
 Hulpe (La), Bel, 168  
 Hultsfred, Swed, 322,  
 323  
 Humme, Ger, 350  
 Hünfeld, Ger, 382  
 Hunstanton, 451  
 Hurriel, Fr, 68  
 Hutte Coulombiers  
 (La), Fr, 43, 46, 47  
 Huteidorf-Hack, Aus,  
 410  
 Huttwyl, Swit, 243, 244  
 Huy, Bel, 173  
 Hyeres, Fr, 1, 88, 90

**To Hyeres :**

from London, lxxiii, 1  
 " Paris-to Mar-  
 seilles, 80, for-  
 ward, 88  
 Hymont - Mattain-  
 court, Fr, 136, 139

Ibbenburen, Ger, 328  
 Ifs (Les), Fr, 40, 42  
 Iglau, C.-Slov, 398  
 Iglesias, Bad, 286  
 Igualada, Sp, 295  
 Immerade, Fr, 165  
 Imnuden, Holl, 202  
 Ilanz, Swit, 242; dil 440  
 Ile Rousse, Cors, 121  
 Ilfracombe, Eng, 447,  
 450  
 Illescas, Sp, 300  
 Illiers, Fr, 53  
 Illora, Sp, 292  
 Ilseburg, Ger, 380  
 Imatra, Fin, 326  
 Immendingen, Ger,  
 367, 369...232  
 Immensee, Swit, 209,  
 210; stm 433  
 Immenstadt, Ger, 375  
 Imola, It, 280  
 Inist, Aus, 412  
 Inca, Majorca, 295  
 India, N.-Slav, 415  
 Infesto, Sp, 301  
 Ingelmunster, Bel, 181  
 Ingolstadt, Ger, 378...  
 364  
 Ingwiller, Fr, 143  
 Innertkirchen, Swit,  
 dil 439  
 Innichen, It, 275, 415  
 Innsbruck, Aus, 412,  
 413...238, 272, 374, 410,  
 414, 415

**To Innsbruck :**

from London, lxxiii,  
 6, 13  
 " Basle, 238  
 " Munich, 377  
 " Vienna, 374, 376  
 Inowroclaw, Pol, 394  
 Ins, Swit, 212, 220  
 Instenberg, Fr, 393, 394

Interlaken, Swit,  
 225, 230; stm 433,  
 ...226, 227  
 To Berne, 225  
 " Lauterbrunnen,  
 230  
 " Schynige Platte,  
 230  
 " Thun-Beaten-  
 bucht, 225

**To Interlaken :**

from London, lxxiv,  
 5, 6, 123  
 " Basle-to Olten  
 and Berne, 208,  
 forward, 225  
 " Berne, 225  
 " Geneva-to Berne,  
 222, forward,  
 225  
 " Lucerne, 227  
 " Montreux, 226  
 Intra, It, stm 436  
 Intragna, Swit, 212  
 Inverness, 444, 453  
 Irkutsk, Sib, 424  
 Irenlohe, Bav, 377  
 Irun, Sp, 7, 71, 288 ...59  
 Ischi Bad, Aus, 411...  
 410, 414

Iselle, It, 216; dil 439  
 Isenbüttel, Ger, 331  
 Iseo, It, 264; stm 436  
 Iseo (Lago d'), stm 436  
 Isernia, It, 263a, 278  
 Isle (L'), Swit, 223  
 Isle-Angely (L'), Fr,  
 798  
 Isle-de-Noë (L'), Fr,  
 78  
 Isle Jourdain (L'),  
 Gera, Fr, 78  
 Isle-sur-Doubs (L'),  
 Fr, 98  
 Isle-sur-Sorgue (L'),  
 Fr, 104, 106  
 Ismailia, Egypt, 426  
 Isola Bella, It, stm 436  
 Isola Capo Rizzuto, It,  
 279  
 Isola della Scala, It,  
 275  
 Isoletta, It, 276  
 Isoire, Fr, 100  
 Issoudun, Fr, 64  
 Is-sur-Tille, Fr, 99, 141  
 Issy, Fr, 57  
 Ivrea, It, 262  
 Ivry-la-Bataille, Fr, 42  
 Izarra, Sp, 290  
 Izmaloz, Sp, 301

**J**

Jabbeke, Bel, 162  
 Jablonna, Pol, 394  
 Jablonow, 394  
 Jabug-Galarozza, 299  
 Jadraque, Sp, 298  
 Jaffa, Pal, 425  
 Jagstfeld, Würt, 369  
 Jakobsbad, Swit, 231

- Jalons-les-V. Fr. 124  
 Janan, Swit. 227  
 Jamielnik, 394  
 Jamioux, Bel. 160  
 Jämtlands Sikäs  
 Swed. 325  
 Janischki, Lat. 422  
 Jaren, Nor. 316  
 Jarnac, Fr. 55  
 Jaroslaw, Pol. 396  
 Jarotschin, Pol. 394  
 Jarrie-Vizille, Fr. 106,  
 109  
 Jassy, Ru. 420  
 Jativa, Sp. 300  
 Jaun, Swit, dil 441  
 Jepsheim Mairie, Fr.  
 147  
 Jeligava, see Mitau  
 Jemappes, Bel. 174, 182  
 Jemelle, Bel. 108, 173,  
 185  
 Jemeppe-sur-Meuse,  
 Bel. 178  
 Jena, Ger. 383  
 Jenbach, Aus. 412, 413  
 Jenny, Swed. 322  
 Jerez, Sp. 292  
 Jerica, Sp. 300  
 Jersey, stm 48  
 Jerusalem, Gal. 425  
 Jesenice, see Assling  
 Jessains, Fr. 130, 142  
 Jette, Bel. 160, 162  
 Jeumont, Fr. 32, 178  
 Jimena, Sp. 302  
 Jimera de Libar, Sp.  
 302  
 Jódar, Sp. 301  
 Jodbad Sulzbrunn,  
 Bav. 371  
 Joensuu, Fin. 326  
 Joigny, Fr. 80  
 Joinville, Fr. 122, 129  
 Jönköping, Swed. 321  
 Jonzac, Fr. 53, 54  
 Jorn, Swed. 325  
 Joux-les-Tours, Fr. 56  
 Joux (Lac de), stm 438  
 Juan-les-Pins, Fr. 88  
 Jubek, Ger. 338  
 Juigne-s-Sarthe, Fr. 43  
 Julier Hospiz, Swit,  
 dil 440  
 Jullouville-Bouillon,  
 Fr. 43  
 Jungfrauoch, Swit,  
 230  
 Junkerath, Prus. 329  
 Jurbsie, Bel. 174  
 Jussey, Fr. 130, 138, 141  
 Jutyeburg, Prus. 396, 398  
 Juvisy, Fr. 58, 64, 79a  
 Jyväskylä, Fin. 326
- K**
- Kahl, Ger. 364  
 Kairwan, Tunis, 430  
 Kalaa-Srira, Tunis, 430  
 Kalabsha, Egypt, 431  
 Kaldenkirchen, 329  
 Kalhausen, Fr. 148  
 Kalisz, Pol. 390, 394  
 Kallundborg, Den. 307,  
 308
- Kalmar, Swed. 322, 323,  
 324  
 Kalpetran, Swit. 224  
 Kaltenbach Stunn  
 Aus. 413  
 Kaltern, see Caldaro  
 Kandergrund, Swit,  
 224  
 Kandersteg, Swit. 224
- To Kandersteg:**  
*from London, lxxiv, 6*  
 Kandrzin, Ger. 390, 391  
 Kantara, Egypt, 425,  
 426  
 Kantara (El), Algeria,  
 429  
 Karelma, stm. 427  
 Karersee, It. dil. 443  
 Karinskaya, Sib. 424  
 Karis, Fin. 326  
 Karlovo, see Draguti-  
 novo
- Karlsbad (Karlov**  
**Vary), C.-Slov.,**  
**To Eger, 397**  
 " Marienbad, 397  
 " Nurnberg, 376  
 " Prague-Komo-  
 tau, 397
- To Karlsbad:**  
*from London, lxxiv, 10,*  
 11  
 Karlshamm, Swed. 323  
 Karlskrona, Swed. 323,  
 324  
 Karlstad, Swed. 319,  
 320  
 Karlstadt, Bav. 364  
 Karthaus, Ger. 328  
 Karung, Swed. 325  
 Kaschau, see Kosice  
 Kassaia, Sudan, 427  
 Kattarp, Swed. 324  
 Kattowitz, 391, 395  
 Kaufbeuren, Ger. 375  
 Kauffring, Ger. 375  
 Kautenbach, Lux. 151  
 Kavkazkaya, Rus. 423  
 Kazatin, Rus. 423  
 Kehl, Baden, 11, 149  
 Kellmunz, Ger. 371  
 Keni, Fin. 326  
 Kempfen, Rh Prus. 329  
 Kempen, Pol. 395  
 Kempten, Bav. 371, 375  
 Keneh, Egypt. 427  
 Kenitra, Mor. 430  
 Kerma, stm 427  
 Kerns-Kägiswil, Swit,  
 227  
 Kerzers, Swit. 219, 220  
 Kesteren, Holl. 199, 200  
 Kevelaer, Ger. 329  
 Khabarovsk, Sib. 424  
 Khaniquin, Syria, 425  
 Kharkov, Rus. 423  
 Kharthoum, 427  
 Khenchela, Alg. 429  
 Khroub, Alg. 429, 430  
 Kiel, Prus. 9, 307, 338,  
 348, 352  
 Kiesen, Swit. 224  
 Kiev, Rus. 422, 423  
 Kil, Swed. 317, 320, 325  
 Kilafors, Swed. 320  
 Klichberg, Swit 238
- Kilkis, Greece. 421  
 Kinnstad, Swed. 322  
 Kinnared, 317  
 Királháza, C.-Slov. 400  
 Kirchenlaibach, Bav.  
 376  
 Kirchhain, Ger. 352  
 Kirchweyhe, 348  
 Kirn, Ger. 340  
 Kiruna, Swed. 325
- Kissingen** Ger. 10, 368,  
 383, 384, 378, 384  
*from London, lxxiv*  
 Kitzbühel, Aus. 412  
 Kitzingen, Bav. 376  
 Kiwerce, Pol. 395  
 Kiwerzy, see Kiwerce  
 Kjellinge, Swed. 322,  
 323  
 Kjöge, Den. 308  
 Kladno, C.-Slav. 397  
 Klagenfurt, Aus. 415,  
 416  
 Klampenborg, Den. 310  
 Klaus, Aus. 416  
 Klausen Pass, Swit, dil  
 439  
 Kleinbettingen, Lux.,  
 151, 168  
 Klein Kopisch, Ru.,  
 420  
 Klein Reiffing, Aus. 414  
 Kieve, Ger. 199, 329  
 Klippan, Swed. 322  
 Klofta, Nor. 314  
 Klosters, Swit. 242  
 Kluin, V.-Slav. 417  
 Knittelfeld, Aus. 416  
 Knoock, Bel. 180  
 Knoonau, Swit. 214  
 Kobe, Jap. lxxvii  
 Koblenz, Swit. 235  
 Kohlfurt, Ger. 390  
 Kohlgrub Bad, Ger. 377  
 Kollback, Swed. 319, 324  
 Kolding, Den. 309  
 Kolin, C.-Slov. 398, 399,  
 400  
 Kolomez, Pol. 396  
 Kolosna, Egypt, 427  
 Kolosvar, Rum. 420  
 Koluszki, Pol. 395  
 Komárom, Hun. 419  
 stm. 432  
 Komom, see Komarom  
 Kom Onbo, 427  
 Komotau, see Chomu-  
 tov
- Kongsberg, Nor. 315  
 Kongsvinger, Nor. 313  
 Konia, Tur. 425  
 Königsberg, Fr. 393  
 Königsberg, N.M., Ger.  
 391  
 Königshofen, Ger. 368  
 Königswinter, Fr. 344  
 stm 432  
 Königs-Wusterhausen  
 Ger. 392  
 Königszelt, Ger. 392  
 Konitz, Pol. 393  
 Konolfingen, Swit. 221,  
 229  
 Konotop, Rus. 422  
 Koping, Swed. 322, 324  
 Koppang, Nor. 316  
 Kopparberg, Swed. 323  
 Korneuburg, Aus. 417  
 Kornsjö, Nor. 313, 317  
 Korschien, Prus. 394
- Korsør, Den. 9, 307, 348  
 Korfors, Swed. 324  
 Kosice, C.-Slov. 400  
 Koslov, Rus. 423  
 Kotka, 427  
 Kotka, Fin. 396  
 Kotor, Yugo S., 419  
 Kouvola, Fin. 326  
 Kovno, Lith. 422, 393  
 Kowel, Pol. 395  
 Královány, C.-Slov. 400  
 Kralup, C.-Slov. 398  
 Kran, Tunis. 430  
 Kranj, V.-Slav. 417  
 Krasne, Pol. 396  
 Krasni Kut, Rus. 423  
 Krasnoyarsk, Sib. 424  
 Kreuder (El), Alg. 429  
 Kreinsen, Ger. 338, 352  
 ...382  
 Kremlevo, Rus. 423  
 Krems, stm. 432  
 Kremsmünster, Aus.  
 416  
 Kreuz, Fr. 393  
 Kreuzburg, Lat. 422  
 Kreuzlinzen, Swit. 240  
 Kreuznach, Bad,  
 Ger. 10, 340  
*from London, lxxiv*  
 Kreuzstrasse, Bav. 377  
 Kriens, Swit. 214  
 Krimml, Aus. 413  
 Kroderen, Nor. 315  
 Kruth, Fr. 150  
 Kruty, Rus. 422  
 Krylbo, Swed. 317, 320,  
 321  
 Kublis, Swit. 242  
 Kuenga, Sib. 424  
 Kufstein, Aus. 374, 413  
 Kuleli-Burgas, Tur. 421  
 Kullsveden, Swit. 327  
 Kulmbach, Bav. 378  
 Kuopio, Fin. 326  
 Kursk, Rus. 423, 424  
 Küsnacht, Zurich, 232  
 stm 433  
 Küsnacht, Lucerne,  
 210; stm 435  
 Kustjeseer Constanza  
 Kutno, Pol. 394  
 Kuty, C.-Slov. 400  
 Kwadijk Edam, Holl.  
 202  
 Kyllburg, Ger. 329  
 Kyoto, Jap. lxxvii
- L**
- Laaber, Bav. 376  
 Labarre, Fr. 98  
 Labastide, Fr. 78  
 Labouheyre, Fr. 71  
 Labouzarie, Fr. 73  
 Lachen, Swit. 238  
 Laces, It. 273  
 Laeken, Bel. 162  
 Lagna, It. stm. 436  
 Lagny, Fr. 122, 124  
 Lahti, Fin. 323  
 Laibach, see Ljubljana  
 Laigle, Fr. 47, 48  
 Laignes, Fr. 87  
 Laigueglia, It. 256  
 Lalden, Swit. 224  
 Lalevade-d'Ardeche  
 Prades, Fr. 102  
 Lalinde, Fr. 68
- Lalla Maghnia, Alg. 428  
 Lamalou, Fr. 78  
 Lambach, Aus. 410  
 Lamballe, Fr. 50, 52  
 Lamorteau, Fr. 138  
 Lamothe, Fr. 71, 76  
 Lamotte-Beuvron, Fr.  
 64  
 Lamotte-Bourbon, Fr.,  
 55  
 Lampertheim, Ger. 356  
 Lamure Fr. 105  
 Lana Burgstal, It. 273  
 Laneken, Bel. 161  
 Lancy, Fr. 109  
 Landau, Ger. 358  
 Landeck, Aus. 412  
 Landegem, Bel. 162  
 Landen, Bel. 161, 170  
 Landerneau, Fr. 50, 63  
 Landeron, Swit. 218  
 Landeryd, Swed. 317,  
 318  
 Landevant, Fr. 63  
 Landvisiaur, Fr. 50  
 Landquart, Swit. 236,  
 238, 424  
 Landsberg, Pr. 393  
 Landshut, Bav. 377  
 Landskruta, Swed. 322  
 Langaa, Den. 309, 311  
 Langens, Fr. 100, 103  
 Langens, Fr. 62  
 Langenacker, Bel. 187  
 Langen, Aus. 412  
 Langenargen, Wurt.,  
 370; stm 438  
 Langenfeld, Bav. 376
- Langenschwal-**  
**bach, Fr. 346**  
*from London, lxxviii,*  
 Langenseld, Ger.  
 382  
 Langenthal, Swit. 209,  
 243  
 Langnau, Swit. 221, 228  
 Langnau-Gattikon,  
 Swit. 229  
 Langogne, Fr. 109, 103  
 Langon, Fr. 72, 79  
 Langres, Fr. 699, 122, 130,  
 138, ...139  
 Langrune, Fr. 47  
 Langsle, Swed. 325  
 Langwedel, Ger. 351  
 Langwies, Swit. 238  
 Langwies, Aus. 414  
 Lanne, Fr. 76  
 Lannemezan, Fr. 74  
 Lannion, Fr. 49  
 Lanzo, It. 264a  
 Lanzo d'Intelvi, Swit,  
 436  
 Laon, Fr. 4, 13, 26, 34, 36,  
 122, 123, 129, 22, 124  
 Lapaillise, Fr. 103  
 Lapeyrouse, Fr. 67, 68,  
 ...66  
 Lapovo, Serv. 418  
 Lapugny, Fr. 27  
 Lapy, Pol. 395  
 Laqueuille, Fr. 66, 67, ...  
 64  
 Largentiere Fr. 102  
 Larnac, Fr. 67  
 Larissa, Greece. 421  
 Laroche, Fr. 79a, 80  
 Laroche, Lux. 151  
 Laruns-Eaux-B., Fr.  
 76

- Larva. Sp. 301  
Larvik. Nor. 315  
Lathuille, Fr. 93 : stm  
438  
Latsch, *see* Laces  
Lauban, Ger. 392  
Lauda, Ger. 368  
Lautach, Ger. 364  
Laufen, Swit. 218  
Laufenburg, Swit. 235  
Laumes (Les), 80, 110  
Lauhheim, Ger. 370  
Laurana, It. 274
- Lausanne**, Swit.  
To Basle-Biel, 218  
" Bercher, 228  
" Berne-Fribourg,  
222  
" Domodossola-  
Montreux, 216  
" Geneva, 222  
" Lyss-Payerne,  
210  
" Ouchy, 228  
" Savigny, 218  
" Vallorbe, 217
- To Lausanne :**  
*from London*, lxxv, 3,  
12  
Lausick, Bad, Ger. 389  
Lautenbach, Fr. 149  
Lauterbourg, Fr. 149,  
150  
Lauterbrunnen, Swit.  
230  
Laval, Fr. 46, 50  
Lavandou (Le), Fr. 90  
Lavaufranche, Fr. 68  
Lavaur, Fr. 78  
Lavaux Mines, Fr.  
48  
Laveline, Fr. 137  
Laveno, It. 258, 259,  
264a : stm 436  
Laventie, Fr. 34  
Lavezziola, It. 269  
Lavino, It. 266  
Lavis, It. 273  
Lavorgo, Swit. 210  
Lawoczne, C-Slov.  
Laxa, Swed. 318, 320...  
313  
Lealvillers, Fr. 38  
Leamington, Eng. 451  
Léau, Belg. 185  
Lebrja, Sp. 292  
Lecce, It. 277, 280  
Lecco, It. 263 : stm  
437  
Lecco (Lago di), stm,  
497  
Lectoure, Fr. 78  
Leeds, Eng. 180, 446,  
452  
Leenwarden, 192, 193,  
202  
Lezanes, Sp. 300  
Leghorn, It. 253, 255  
Legina Michalany, C.  
Slov. 400  
Legnago, It. 269  
Legnano, It. 259  
Lehe, Ger. 351  
Lehrte, Ger. 331, 332,  
359  
Leibstadt, Swit. 235  
Leicester, Eng. 453
- Leiden, Holl. 195, 200  
Leinefelde, Ger. 381
- Leipzig, Saxony :**  
To Berlin via  
Bitterfeld, 388  
" Bebra, 384  
" Chemnitz, 389  
" Dresden (Riesa),  
359, 386  
" Eger, 388  
" Hanover via  
Magdeburg, 359  
" Hof via  
Reichenbach, 388  
" Sagan, 392  
" Tetschen and  
Bodenbach, 396
- To Leipzig :**  
*from London*, lxxv, 8  
Leiria, Port. 306  
Leissigen, Swit. 225  
Leitmeritz, *see*  
Litomerice  
Leixos, Port. 304  
Lembach, Fr. 150  
Lembecq, Bel. 174, 184  
Lemberg, Fr. 150  
Lemberg, Pol. 396...  
420, 423  
Lembeye, Fr. 79  
Lemförde, Ger. 348  
Lennig, Den. 311  
Lend, Aus. 412  
Lengerich, Ger. 348  
Lengnau, Swit. 218, 221  
Lengries, Bav. 379  
Lenk, Swit. 226  
Lenka, Pol. 395  
Lenno, It. 298, 437  
Lenns, Fr. 29, 35, 37  
Lentini, Sic. 284  
Lenzerheide, Swit. di  
440  
Lenzburg, Swit. 209,  
215, 240  
Leon, Aus. 416  
Leon, Sp. 291  
Leonforte, Sic. 285  
Leopoldstadt,  
(Leopoldov), C-Slov.  
400  
Lepin, Fr. 110  
Lepseny, Hun. 419  
Lercara, Sic. 284  
Lerida, Sp. 290  
Lernoses, Ger. 371  
Lerouville, Fr. 124, 136  
Lesa, It. stm, 366  
Lescar, Fr. 74  
Lesce, Y.-Slav, 417  
Lesparre, Fr. 54  
Lessay, Fr. 43  
Lessebo, Swed. 324  
Létrade, Fr. 65  
Leubringen, Swit. 209  
Leuk (Louèche),  
Swit. 216, 217  
Leukerbad, Swit. 217  
Leuze, Bel. 167, 182  
Levade (La), Fr. 100  
Levanger, Nor. 314  
Levanto, It. 252  
Levico, It. 273  
Lexos, Fr. 64, 66  
Leysin, Swit. 227  
Lezama, Sp. 290  
Lezan, Fr. 108  
Lezignan, Fr. 72
- Lezo-Renteria, Sp. 288  
Lezzeno, It. stm, 437  
Lian, Nor. 313  
Liancourt, Fr. 22  
Liart, Fr. 134, 141  
Libercourt, Fr. 30, 37  
Liberec, C-Slov. 409  
Liblar, Ger. 329  
Libourne, Fr. 59, 68  
Libramont, Bel. 166,  
168  
Licata, Sic. 284, 285  
Lichaja, Rus. 423  
Lichoslavl, Rus. 422  
Lichtenfels, Ger. 378  
Lichtensteig, Fr. 578,  
237  
Lichtenvoorde-  
Groenlo, Holl. 199  
Lichtervelde, Bel. 181,  
186  
Lidköping, Swed. 321  
Liebau, Ger. 392
- Liège**, Bel.  
To Brussels-  
Herbesthal, 170  
" Eindhoven, 194  
" Maestricht, 186  
" Maubeuge-  
Nanur, 170  
" Trois Vierges,  
173
- To Liège :**  
*from London*, lxxv, 8  
162  
*from Antwerp*, 170  
" Brussels 170  
Liegnitz, Prus. 390  
Lienz, Aus. 415  
Lier, Nor. 315  
Lierna, It. 263 : stm 437  
Lierre, Bel. 161, 182, 185  
Liers, Bel. 194  
Liesberg, Swit. 218  
Liestal, Swit. 208, 243  
Lieu, Swit. 212  
Lieuxaint, Fr. 79a  
Ligne, Bel. 167  
Ligny, Bel. 182  
Ligny, Fr. 141  
Lille, Fr.  
To Arras-Douai, 31  
" Bethune-  
Trepont, 27  
" Brussels-  
Tournai, 167  
" Calais, 28  
" Hiron, 36  
" Mouscron, 30  
" Ostend, 181  
" Paris, 31  
" St. Omer, 34  
" Somain, 30  
*from London*, 28, 122  
Lillebonne, Fr. 40  
Lillehammer, Nor. 314  
Lillers, Fr. 29  
Lillesand, Nor. 313,  
314  
Limburg, Prus. 350  
Limmared, Swed. 318,  
319  
Limoges, Fr. 59, 64  
67, 70...58, 70  
Limone (n'r Cuneo),  
It., 257  
Limone, It. stm 437  
Limonta, It. stm 437
- Limoux, Fr. 78  
Lindau, Bav. 370, 375,  
412...232, 236 : stm 438  
Lindesberg, Swed. 323  
Linköping, Swed. 318,  
321, 323  
Linthal, Swit. 234 : dii  
439  
Linz, Aus. 13, 398, 410,  
416 : stm 432...374, 414  
Linz, Prus. 344 : stm  
432  
Liocourt, Fr. 143  
Lion-sur-Mer, 47  
Lioran (Le), Fr. 167  
Lipt S. Mikulas, C-  
Slov. 400
- Lisbon**, Port.  
To Alfaiellos, 306  
" Cascaes, 305  
" Cintra, 305  
" Setubal, 306  
" Valencia  
Alcantara, 303  
" Villa Real  
S. Antonio, 305
- To Lisbon :**  
*from London*, lxxv  
and 7  
*from Madrid*, 300  
" Oporto, 304  
Lisieux, Fr. 44  
Lison, Fr. 44, 52  
Lissa (nr Breslau), Fr.  
26, 30  
Lissa (near Nimburg),  
C-Slov. 398  
Litomerice, C-Slov.  
398, 400  
Littau, Swit. 221  
Liverdon, Fr. 124  
Liverpool, Eng. 180,  
445  
Livramento, Port. 304  
Livron, Fr. 81, 108  
Lizy-sur-Ourcq, Fr. 134  
Ljubljana, Y.-Slav, 12,  
274, 417, 418  
Ljungby, Swed. 322  
Ljunge, Swed. 320  
Llanes, Sp. 301  
Llerena, Sp. 298  
Llinas, Sp. 294  
Loano, It. 256  
Löbau, Prus. 390  
Lobbes, Bel. 178  
Lobositz, *see* Lovosice  
Locarno, Swit. 212, 213 :  
stm 436  
Locate, It. 260  
Lochau, Aus. 412 : stm  
438  
Lochem, Holl. 190  
Loches, Fr. 69  
Loche, Swit. 228 : dii  
442...98  
Locminé, Fr. 63  
Lodelinsart, Bel. 182,  
Lodi, It. 266  
Lods, Fr. 98  
Lodz, Pol. 394  
Löffingen, Ger. 360  
Lozes Vaucoettes, Fr.  
40  
Loragno, Sp. 290  
Lohne, Ger. 328, 330  
Lohr, Ger. 364  
Loja, Sp. 292  
Lokeren, Bel. 187
- Lokken, Nor. 314  
Lokshaza, Ru. 420  
Lollar, Ger. 352  
Lommiswil, Swit. 228  
Lonato, It. 270  
Londe-la-Bouille (La),  
Fr. 42  
Londerzeel, 166
- London**, connecting  
with Continent  
via Dover, 1, 8, 12,  
22, 28, 80, 122, 123, 162,  
167, 300  
Folkestone, 1, 22,  
80, 189, 330  
Harwich, 8, 10, 176,  
180, 188, 331  
Newhaven, 1, 39  
Southampton, 1, 40,  
45  
Air, xxii  
Connecting with  
Stats. in United  
Kingdom, 444 to  
453  
**A B C Routes from  
London** *see* pages  
lviii to lxxxvi  
and 1 to 13
- Longarone-Zoldo, It.  
275  
Longlier, Bel. 168  
Longpont, Fr. 24  
Longpre, Fr. 22, 26, 27  
Longroy-Gain, Fr. 26,  
38  
Longueau, Fr. 22, 30  
Longueil, Fr. 32  
Longueville (Seine et  
Oise), Fr. 130, 140  
Longuyon, Fr. 122, 134,  
136  
Longwy, Fr. 122, 134,  
135, 136, 151, 168  
Lous-le Saunier, Fr.  
102, 104  
Lochristi, Bel. 187  
Lora del Rio, Sp. 297  
Lorca, Sp. 299  
Lorch, Prus. 344  
Lorch, Wurt. 369  
Loreto, It. 280  
Lorient, Fr. 63  
Loriol, Fr. 81  
Lormont, Fr. 59  
Loroux, Fr. 56  
Lorzech, Ger. 366  
Losheimergraben, Bel.  
180  
Losovacia, Rus. 423  
Lostalio, Swit. 213  
Losterf, Swit. dii 442  
Loth, Bel. 167  
Loudéac, Fr. 49  
Loudun, Fr. 55, 56  
Loue, Fr. 43  
Loulans, Fr. 92, 104  
Loulans-Forges, Fr.  
99  
Loulé, Port. 305  
Loupe (La), Fr. 50  
Lourches, Fr. 36  
Lourdes, Fr. 74  
Loures-Barbazan, Fr.  
74  
Lourtier, Swit. dii 450  
Louvain, Bel. 161, 166,  
170, 182...162, 176  
Louvencourt, Fr. 38  
Louvrière (La), Bel. 174

- Louvières, Fr. 39, 42  
 Louvres, Fr. 37  
 Louza, Port. 304  
 Lovagny, Fr. 92  
 Lovère, It. stn, 436  
 Lovosice, C.-Slov. 398, 409  
 Lowestoft, 451  
 Lowitz, Pol. 394  
 Lozanne, Fr. 103, 105  
 Lübben, Ger. 392  
 Lübbenau, Fr. 392  
 Lübeck, Ger. 339...348, 352  
 Lublin, Pol. 395, 396  
 Lublinitz, 395  
 Lucca, It. 255, 263  
 Lucera, It. 282  
 Lucerne, Swit—  
 To Basle-Olten, 208  
 " Berne, 221  
 " Brienz-Brunig, 227  
 " Chiasso  
 Bellinzona, 210  
 " Zurich-Zug, 214  
 " Lake Steamers, 435  
 To Lucerne :  
 from London lxxv, 4, 123  
 from Geneva, 222  
 " Milan, 211  
 Lucet Cannet, Le, Fr. 88  
 Luchana, Sp. 293  
 Luchon, Bagnères de, Fr. 74  
 To Luchon :  
 from Paris-to Toulouse 64, forward, 74  
 Luchsingen, Swit. 234  
 Lucingen, It. 265  
 Luçon, Fr. 54  
 Luc-sur-Mer, Fr. 47  
 Ludd, Pal. 425  
 Ludvika, Swed. 317, 323  
 Ludwigsburg, Ger. 372  
 Ludwigshafen, Ger. 358...356  
 Ludwigshafen, near Constance, stn 438  
 Ludwigslust, Ger. 338  
 Lugagnan, Fr. 74  
 Lugano, Swit. 4, 210, 212, 215; stn 436  
 from London, lxxvi  
 Lugano (Lago di), stn 436  
 Luggage Registration, lxxviii  
 Lugo, It. 265a  
 Lugo, Sp. 291  
 Lugones, Sp. 291  
 Luhacovice, C.-Slov. ...400  
 Luino, It. 212, 258, 259; stn 436...210, 258  
 Lukow, Pol. 395  
 Lulea, Swed. 325  
 Lumbrales, Sp. 302  
 Lumbres, Fr. 25  
 Lund, Swed. 318, 322  
 Lundenburg, see Breclava  
 Lunderskov, Den, 309, 311  
 Lüneburg, Ger. 352  
 Lunel, Fr. 107, 108  
 Luneray, Fr. 42
- Luneville, Fr. 124, 137  
 Lungern, Swit. 227  
 Lupogliano, It. 274  
 Lure, Fr. 122, 128, 130  
 Luschna Lischan, C.-Slov. 397  
 Lusignan, Fr. 55  
 Lussizza, Bagni di, It. 271  
 Luso-Bussaco, Port. 305  
 Lussac-les-Châteaux, Fr. 60  
 Lustin, Bel. 178  
 Lutry, Swit. 216  
 Lüttschenthal, Swit. 230  
 Luttenbach, Fr. 146  
 Lutterbach, 144  
 Luttre, Bel. 160, 183  
 Lutzelberg, Fr. 146  
 Lutzelhause, Fr. 149  
 Luxemburg, 6, 11, 122, 134, 146, 151, 168  
 ...143, 144, 162  
 Luxeuil, Fr. 128  
 Luxey, Fr. 76  
 Luxor, Egypt. 427; stn 431  
 Luz, Fr. 79  
 Luzarches, Fr. 35  
 Lwow, see Lemberg  
 Lydda, see Ludd  
 Lynton, 447  
 Lyons, Fr.—  
 To Amberieu, 94  
 " Besancon, 102  
 " Chalon-s-Saone and Bellegarde, 104  
 " Marseilles-Avignon, 81  
 " Marseilles-Grenoble, 106  
 " Montbrison, 104  
 " Nimes-Le Teil, 104  
 " Paris-Dijon, 84  
 " Roanne-St. Etienne, 79b  
 " St. Germain-Fossés, 103  
 To Lyons :  
 from London, lxxvi, 1  
 from Geneva 94  
 " Turin 94  
 Lyons-Gorge-de-Loupe, Fr. 104  
 Lyss, Swit. 209, 219, 221
- M**
- Maassluis, Holl. 188  
 Maccagno, Swit. 212; stn 436  
 Macedo de Caval, Port. 305  
 Maccora, It. 265a  
 Macomer, Sard. 286  
 Macon, Fr. 1, 80, 99, 104  
 Macta (La), Alg. 429  
 Maddalene, It. 257  
 Maddaloni, It. 276  
 Madeleine (La), Fr. 28, 167  
 Maderno, It. 264; stn 437  
 Madrid, Spain—  
 To Alicante-Alcazar, 296  
 " Badajoz(Merida), 298
- Madrid, Spain—cont.  
 To Hendaaya (Valladolid), 289  
 " Saragossa(Ariza), 298  
 " Seville(Cordoba), 297  
 " Toledo, 297  
 " Valencia de Alcantara-Talavera, 300  
 To Madrid :  
 from London, lxxvi and 7  
 from Barcelona, 290 or 295  
 " Bordeaux, 71  
 " Cadix-to Seville 292, forward, 292  
 " Granada-Cordoba, 292, forward, 297  
 " Lisbon, 303  
 " Malaga, 292  
 " Paris, 59  
 " Valencia, 300  
 Mäel, Nor. 315  
 Maestricht, Holl. 161, 186, 193  
 Mafra, Por. 306  
 Magacela, Sp. 298  
 Magadino, Swit. 212; stn 436  
 Magdeburg, Prus.—  
 To Berlin-Potsdam, 338  
 " Hanover, 359  
 " Leipsic, 359  
 " Oebisfelde, 334  
 " Soest-Kreinsen, 338  
 " Stendal, 334  
 " Thale-Halberstadt, 380  
 To Magdeburg :  
 from London, 8  
 Magenta, It. 258  
 Maggia, Swit. 213  
 Maggiore (Lake), It. stn 436  
 Magglingen, Swit. 209  
 Magione, It. 267  
 Magland, Fr. 96  
 Magliana, It. 253  
 Maglie, It. 277, 280  
 Magnac-Laval, Fr. 69  
 Magny-Fauverney, Fr. 98  
 Mahr Budwitz, C.-Slov. 398  
 Mahr Ostrau, C.-Slov. 399  
 Main Bassa, It. 273  
 Mainfeld, Swit. 286, 238  
 Maily-Maillet, Fr. 38  
 Mainbernheim, Bav. 376  
 Mainkur, Ger. 364  
 Maintenon, Fr. 50  
 Majori, It. dil 443  
 Maison Carrée, Alg. 428, 429  
 Maison-Dieu, Fr. 110  
 Maisons-Alfort, Fr. 79a  
 Maisons LaFite, Fr. 40  
 Maitre-Ecole, Fr. 46, 55  
 Malacky, C.-Slov. 400  
 Malaga, Sp. 292...297
- Malagon, Sp. 298  
 Malanac, Fr. 63  
 Malauany, Fr. 40  
 Malcesine, It. stn 487  
 Maldegem, Bel. 179  
 Malderen, Bel. 166  
 Male, It. 273; dil 443  
 Malesherbes, 68, 79a  
 Maigolo, It. 273  
 Malines, Bel. 166, 176  
 ...162  
 Malin, Pol. 395  
 Mallas, Las, Sp. 299  
 Malmoesson, Fr. 108  
 Malles (Male), It. 273  
 Malnitz, Aus. 415  
 Malmberget, Swed. 325  
 Malmedy, Ger. 180  
 Malmo, Swed. u. 318  
 321, 322, 324...317; Fr. xxii  
 Maloggia, Swit. dil 441  
 Malters, Swit. 221  
 Maltsc, Ger. 390  
 Malvern, Eng. 451  
 Malzaga, Sp. 293  
 Mamera, Fr. 47  
 Mametz, Fr. 38  
 Mammern, Swit. 240; stn 438  
 Manacor, Majorca. 295  
 Manage, Bel. 174, 183  
 Manchester, Eng. 180, 445, 452  
 Mancharia, 424  
 Mandas, Sard. 286  
 Mandela, It. 275  
 Mandelieu-La-Napoule, Fr. 88  
 Mandelilo, 263; stn 437  
 Manduel, Fr. 107  
 Manfulout, Egypt. 427  
 Manfredonia, It. 282  
 Mangualde, Por. 305  
 Mannedorf, Swit. stn 433  
 Mannenbach, Swit. 240  
 Mannheim, Badn. 10  
 To Basie-Carlsruhe-Heidelberg, 360  
 " Frankfurt-Bibilis, 357  
 " Frankfurt-Darmstadt, 357  
 " Rastatt, 396  
 Manresa, Sp. 290  
 Mans (Le), Fr. 46, 50, 69  
 Mansourah, Egypt. 426  
 Mantes, Fr. 40, 44  
 Mantua, It. 264, 269, 272  
 Manyagues, Fr. 77  
 Manzaneros, Sp. 297  
 Manzani, It. 263  
 Marano, It. 267, 270  
 Marans, Fr. 54  
 Marasaei, Ru. 420  
 Marbehan, Bel. 166  
 Marburg, see Maribor  
 Marburg, Ger. 352  
 Marche, Bel. 173  
 Marche-Dames, Bel. 178  
 Marchegg, Aus. 417  
 Marchena, Sp. 292  
 Marchienne, Bel. 160, 183  
 Marcoing, Fr. 34  
 Marcottes, Les, Swit. 241
- Marengo, Alk. 428  
 Mareuil-sur-Ourcq, Fr. 134  
 Margate, 448  
 Margaux, Fr. 54  
 Margonia, Sicily. 284  
 Marianské Lázně, see Marienbad  
 Maribor, Y.-Slav. 418, ...415, 416, 419  
 Marienburg, Bel. 160, 179  
 Marienbad, C.-Slov. 10, 11  
 To Karlsbad, 397  
 " Vienna-Gmund, 397  
 from London, lxxvi  
 Marienburg, Prus. 393, 394  
 Marignac-St. B., Fr. 74  
 Marignier, Fr. 96, 97  
 Marino, It. 265a  
 Markaryd, Swed. 322  
 Markolsheim, Fr. 147  
 Markt Bibart, Bav. 376  
 Marktbreit, Bav. 364  
 Markt Einersheim, Bav. 376  
 Marktredwitz, Bav. 376, 377  
 Mar-Lazne, C.-Slov. see Marienbad  
 Marie, Fr. 34  
 Marles, Fr. 131  
 Marlieux, Fr. 104  
 Marliote, Bel. 168, 173  
 Marly-le-Roi, Fr. 57  
 Marlyne, Fr. 106  
 Marmande, Fr. 72, 79  
 Marmolejo, Sp. 297  
 Marogga, Swit. 210  
 Marquon, Fr. 33  
 Marquis Rexent, Fr. 22  
 Marron, Sp. 301  
 Marsa Faisel, Sp. 295  
 Marsa Plage, Tunis, 430  
 Marsala, Sicily, 285  
 Marseilles, Fr.—  
 To Lyons-Grenoble, 106  
 " Paris-Lyons, 84  
 " Ventimiglia-Nice-Cannes, 88  
 To Marseilles :  
 from London, lxxvi and 1  
 from Barcelona—to Narbonne, 294, on to Marseilles, 72  
 " Bordeaux, 72  
 " Paris, 80  
 Mars la Tours, Fr. 136  
 Martainville, Fr. 26  
 Martihon, Fr. 61  
 Martignac-Fer, Fr. 49  
 Martigny, Fr. 46  
 Martigny, Swit. 216, 217, 241  
 Martigny (Bains), Fr. 139...130  
 from London, 6  
 Martigues, Fr. 87  
 Martinsbruck, Swit. 294, dil 441  
 Martorell, Sp. 294, 295  
 Martres-Veyres, Fr. 100  
 Martz, Port. 303  
 Marvejols, Fr. 72, 79



Newcastle, Eng. 312, 313  
 Newhaven, Eng. 1, 39  
 Newquay, 450  
 Nixon, Fr. 70  
 Nice, France.  
 To Digne, 91  
 " Grasse, 108  
 " Marseilles, Cannes, Ventimiglia, 88

To Nice :  
 from London, lxxxix & 1

" Paris, 81, 88  
 Nice-Riquier, Fr. 88  
 Nicotera, It. 273  
 Nidrum-Haslen, Swit. 234  
 Niebla, Sp. 298  
 Niederbrunn, Fr. 150  
 Niederdollendorf, Ger. 344  
 Niederglatt, Swit. 240  
 Niederhone, Ger. 382  
 Niederlahmstein, Prus. 10, 344, 346, 350  
 Niedermu, Wurt. 369  
 Nieder-Salzbrunn, Ger. 392  
 Nieder Schünthal, Swit. 208  
 Niederwaldern, Ger. 352  
 Niemes, see Mimon  
 Nienhagen, Ger. 351  
 Nienburg, Ger. 380  
 Nierstein, Ger. 358  
 Nieuport, Bel. 186, 187  
 Nijkerk, Holl. 192  
 Nijmöndsk, Sib. 424  
 Nikolsk-Ussuri, Sib. 424  
 Nikolaistad, Fin. 326  
 Nile, The, Egypt, 431  
 Nimburg, C.-Slov. 398  
 Nimes, Fr. 85, 100, 104, 107, 108  
 Nine, Port. 304  
 Niort, Fr. 53, 55, 56  
 Nisch, Ser. 12, 418, 421  
 Nivelles, Bel. 174, 183  
 Niviersac, Fr. 70  
 Nizau, Fr. 79  
 Nizza Monfer, It. 261  
 Nocera Umbra, It. 275  
 Nocera Inferiore, It. 277  
 Noerdange, Lux. 151  
 Nogaart, It. 269, 275  
 Nogaro, Fr. 79  
 Nogent-Rotrou, Fr. 50  
 Nogent-s-Seine, Fr. 130  
 Noiraigue, Swit. 220  
 Noiretable, Fr. 79b  
 Noirmont-I.e. Swit. 229  
 Noyis-Sec, Fr. 122  
 Nola, It. 278  
 Noli, It. 256  
 Nonancourt, Fr. 48  
 Nontron, Fr. 61  
 Nora, Swed. 324  
 Nordhausen, Prus. 381  
 Nordlingen, Bav. 369, 370  
 Nordstetten, Ger. 352  
 Nordsee, Sp. 301  
 Nörre Sundby, Den. 309  
 Norrköping, Swed. 318, 322

Norrtelje, Swed. 324  
 Norsholm, Swed. 318, 322  
 Northeim, Ger. 352  
 Norwich, 452  
 Noto, Sicily, 285  
 Notodden, Nor. 315  
 Notre Dame d'Oc, Fr. 66  
 Notre Dame de Vaulx, Fr. 110  
 Nottingham, 452, 453  
 Nouvelle (La), Fr. 77  
 Nouvion (Le), Fr. 36  
 Nouzonville, Fr. 134  
 Novara, It. 258, 262  
 Nova Siri, It. 279  
 Novant, Fr. 143  
 Novelda, Sp. 296  
 Nove Zamky, C.-Slov. 400  
 Novi, It. 252, 260  
 Noville-Tav, 169  
 Novion-Portien, Fr. 141  
 Novoli, It. 277  
 Novo Minsk, Pol. 395  
 Novo Nikolaievsk, Sib. 424  
 Novo Sviatsk, Rus. 423  
 Novo Rossieny, Pol. 395  
 Novowilejka, Pol. 395  
 Novska, Y.-Slav. 418  
 Noyant-M. on, Fr. 53  
 Noyelles, Fr. 22  
 Noyen, Fr. 46  
 Noyers (Yonne), Fr. 79a  
 Noyon, Fr. 32  
 Nuits St. Georges, Fr. 80  
 Nuits-sous-Ravieres, Fr. 80, 87  
 Nurmes, Fin. 326

To Nurnberg :

from London, lxxxix, 10, 11  
 Nuvolera, It. 264  
 Nyborg, Den. 307...309  
 Nybro, Swed. 323  
 Nykjöbing, (Jut), Den. 310  
 Nykjöbing, (Fal), Den. 308  
 Nyköping, Swed. 318, 319  
 Nyland, Swed. 325  
 Nylen, Bel. 161, 185  
 Nymeren, Holl. 10, 190  
 193, 199, 200, 329...188  
 Nyon, Swit. 222, 223 : stm 434

O  
 Obeid El, 427  
 Obejo, Sp. 297  
 Oberalp Pass, Swit. dil 440  
 Oberammergau, Ger. 377  
 Oberau, Ger. 377  
 Obercassel (nr. Bonn), Prus. 344  
 Oberdiessbach, Swit. 229  
 Oberglatt, Swit. 235  
 Oberhaid Bohm, C.-Slov. 398  
 Oberhausen, Ger. 8, 328, 330, 348...196  
 Oberhof, Prus. 383  
 Oberhofen, Swit. 225 : stm 437  
 Oberhoffen, Fr. 150  
 Oberholabrunn, Aus. 141  
 Oberkotzau, Ger. 377, 378, 388  
 Oberlahnstein, Prus. 344 : stm 432  
 Oberlauchringen, Ger. 358  
 Obermodern, Fr. 147, 148  
 Obernai, Fr. 149  
 Oberneuland, Ger. 348  
 Oberrieden, Swit. 238  
 Oberriet, Swit. 236  
 Oberstaufen, Ger. 375  
 Oberstdorf, Bav. 375  
 Obertraubling, Bav. 376  
 Obertraun, Aus. 414  
 Oberwald, Swit. 218  
 Oberweil, Prus. 340  
 Ober Winterthur, Swit. 240  
 Objat, Fr. 70  
 Ochsenfurt, Bav. 364  
 Ockelbo, Swed. 320  
 Odessund, Den. 310  
 Odemira, Por. 305  
 Odense, Den. 307  
 Oderberg, see Bohumin  
 Odeshög, Swed. 321  
 Odessa, Rus. 423...396, 422  
 Odnes, Nor. 316  
 Oebisfelde, Ger. 331  
 Oehringen, Wurt. 370  
 Oehringen, Swit. 215  
 Oerlikon, Swit. 232, 233  
 Oetzthal, Aus. 412  
 Oey-Dientingen, Swit. 226 : dil 439  
 Oeynhaus (Bad), Prus. 331  
 Ofantino, It. 280  
 Ofen Pass, Swit. dil 441  
 Ofenberg (Eorn), Swit. dil 441  
 Offenbach, Ger. 364, 382  
 Offenburg, Ger. 360, 367  
 Offoy, Fr. 38  
 Oggobbio, It. stm 436  
 Ogulin, Y.-Slav. 417  
 Oiry, Fr. 126  
 Oissel, Fr. 40, 42  
 Ojuelos (Los), Sp. 292  
 Okrischko, C.-Slov. 398  
 Olargues, Fr. 78

Oldenburg, Ger. 351  
 Oldenzaal, Holl. 198  
 Oldesloe, Ger. 339  
 Oleggio, It. 258, 262  
 Olette, Fr. 77  
 Olhau, Por. 305  
 Olivone, Swit. dil 440  
 Ollon, Swit. 227  
 Olmedo, Sp. 288  
 Olmueta, It. 264  
 Olmutz, C.-Slov. 399  
 Olmström, Swed. 323  
 Olonne (Sable d'), Fr. 56  
 Olonne, Fr. 56  
 Oloron, Fr. 76  
 Olten, Swit. 208, 209, 215 : dil 442...218, 220  
 Omegna, It. stm 436  
 Onusk, Sib. 424  
 Onda, Sp. 300  
 Oneglia, It. 256  
 Onno, It. stm 437  
 Onville, Fr. 136  
 Onzain, Fr. 58  
 Oos, Ger. 11, 360  
 Oostcamp, Bel. 162  
 Oostduinkerke, Bel. 187  
 Oost Malle, Bel. 187  
 Oostvleteren, Bel. 187  
 Opalenitza, Pol. 394  
 Opdal, Nor. 314  
 Opicina, It. 274  
 Operto, Por. 303...293, 300, 302  
 Oppeln, Prus. 391  
 Oppenheim, Ger. 358  
 Oranwyck, Bel. 160  
 Ora, It. 272, 275  
 Oraden Mare, Rum. 420  
 Oran, Alg. 428, 429  
 Orange, Fr. 81, 104  
 Ora, Swit. 218 : dil 441, 442  
 Orbetello, It. 253  
 Orbyhus, Swed. 321  
 Orclamps, Fr. 98  
 Orchio, Fr. 30, 36, 184  
 Ordruna, Sp. 290  
 Orebro, Swed. 321, 322  
 Orehojed, Den. 308  
 Orhoj, Sp. 301  
 Oreil, Rus. 423  
 Orense, Sp. 293  
 Origa, Fr. 106  
 Orion (Lugano), It. stm 436  
 Orta (n'r Brindisi), It. 277  
 Orhuela, Sp. 296  
 Orthez, Sp. 286  
 Orlamünde, Ger. 383  
 Oriens, Fr. 43, 58, 59, 64, 68  
 Orkansville, Alg. 428  
 Ormea, It. 291  
 Orskoldsvik, Swed. 325  
 Oron, Swit. 222  
 Orpesa, Sp. 300  
 Orry-la-Ville, Fr. 37  
 Orsieres, Swit. 217 : dil 439  
 Orsova, Ru. 12, 420 : stm 432  
 Orta, It. stm 436  
 Orta, Missino, It. 262  
 Orte, It. 267, 275  
 Orthez, Fr. 78

Ortigosa-S.Maria de Nieva, Sp. 288  
 Ortona, It. 280  
 Orval-Hyenville, Fr. 52  
 Orvieto, It. 267  
 Osaka, Jap. lxxxvii  
 Oschatz, Sax. 359, 386  
 Oschersleben, Ger. 380  
 Oschiri, Sard. 286  
 Osimo, It. 290  
 Oskarshamn, Swed. 322  
 Oslo, Nor. 9, 312, 313, 314, 315, 316...310, 317, 320, 321, 325

To Oslo :

from London, lxxx & 9  
 Osma, Sp. 299  
 Osnaabrück, Ger. 8, 328, 348...188  
 Ospedaletti, It. 256  
 Ospedaletto, It. 264  
 Ospitaletto, It. 263  
 Oss, Holl. 190  
 Ossen, Fr. 74  
 Osson, Fr. 76

Ostend, Bel.

To Brussels-Ghent, 162  
 " Furnes, 180  
 " Knocke, 187  
 " Lille, 181  
 " Panne, 187

Ostend :

from London, lxxx, 1, 6, 8, 10, 11 : Air, xxxi, from Paris, 30  
 Osteno, It. stm 436  
 Osterburken, Ger. 368, 369  
 Ostermünchen, Bav. 377  
 Ostermündigen, Swit. 221  
 Osterode, East Prus. 325  
 Ostersund, Swed. 320, 325...314  
 Ostiglia, It. 275  
 Ostrov, C.-Slov. 397  
 Ostrov, Rus. 422  
 Ostrowo, Pol. 394, 395  
 Ostuni, It. 280  
 Osuna, Sp. 292  
 Oswiechim, Pol. 391  
 Ottharisingen, Swit. 240  
 Otranto, It. 280  
 Otrokowitz, C.-Slov. 399  
 Otta, Nor. 314  
 Ottajano, It. 279  
 Otterbacken, Swed. 324  
 Ottnigies, Bel. 168, 174, 182  
 Ouchy, Swit. 228 : stm 434  
 Oudjda, Mor. 428, 430  
 Oued-Riou, Alg. 428  
 Oustréham, Fr. 47  
 Oulchy-Breny, Fr. 134  
 Ouled-Rhamoun, Alg. 429  
 Oulx, It. 252  
 Omache, Alg. 429  
 Omal, Sp. 291  
 Oustek, C.-Slov. 409  
 Ovada, It. 261

- Ovar, Port, 304  
 Oviedo, Sp, 291, 301  
 Oxelostund, Swed, 319  
 Oxnered, Swed, 317, 323  
 Oyonnax, Fr, 104  
 Ozoir-la-Ferrière, Fr, 130
- P**  
 Paco d'Arcos, Port, 305  
 Pacy-s-Eure, Fr, 42  
 Paddeborg, Den, 9, 309  
*see also* Pattburg  
 Paderborn, Ger, 333  
 Padermo-Franciocorta, It, 264  
 Padron, Sp, 293  
 Padstow, Eng, 447  
 Padua, It, 12, 265a, 267, 270  
 Paduli, It, 282  
 Paduum, It, 278  
 Pagny-sur-Meuse, Fr, 124, 136  
 Pagny-sur-Moselle, Fr, 136, 143...124  
 Paimbœuf, Fr, 55, 56  
 Painspol, Fr, 49, 51  
 Palamos, Sp, 295  
 Palauquinos, Sp, 291  
 Palasca, Cors, 121  
 Palavas, Fr, 107  
 Palazzolo, It, 263  
 Palena, It, 265a  
 Palencia, Sp, 290, 291  
 Palermo, Sic, 3, 284, 285...276, 278  
 To Palermo:  
*from Naples*, 278  
 Palestrina, It, 276  
 Palezieux, Swit, 219, 222, 226  
 Palidoro, It, 253  
 Paliseul, Bel, 166
- Pallanza**, It, 259; stn 436  
*from London*, lxxx, 4  
 Pallanza Fondo Toce, It, 259  
 Pallice (La), Fr, 55  
 Palma (La), Seville, 298  
 Palma, Majorca, 295  
 Palma, Sp, 297  
 Palma Montecchiario, It, 284  
 Palmanova, It, 265a, 271  
 Palo, It, 253  
 Palsboda, Swed, 322  
 Palmiers, Fr, 78  
 Pamphiliosa, Port, 7, 304, 305  
 Pamplona, Sp, 290  
 Pancorbo, Sp, 288  
 Pancale, It, 267  
 Panne, La, Bel, 187  
 Pantoja-Alameda, Sp, 297  
 Paola, It, 278  
 Paradiso, 211; stn 436  
 Paratico, It, stn 436  
 Paray-le-Monial, Fr, 79b, 104, 105  
 Parcoul, Fr, 58  
 Pardubitz (Pardubice), C-Slov, 399  
 Paredes, Sp, 291
- Parenzo, It, 274
- Paris, France**  
 To Basle-Belfort, 130, 144  
 " Bordeaux-Tours, 58  
 " Bordeaux-Saintes, 53  
 " Brest-Rennes, 50  
 " Calais-Boulogne, 24  
 " Cherbourg-Trouville, 44  
 " Dieppe-Gournay, 39  
 " Erguelines, Maubeuge, 32  
 " Granville, 48  
 " Havre-Dieppe-Rouen, 41  
 " Hirson-Soissons, 34  
 " Luxembourg-Thionville-Sedan, 134  
 " Marseilles-Lyons-Macon-Dijon, 80  
 " Nimes, 100  
 " Quievrain-Douai, 30  
 " Sarrebout-Nancy, 124  
 " Toulouse-Limoges, 64  
 " Tours-Vendome, 66  
 " Treport, 35  
 " Vichy, 174
- PARIS LOCAL LINES—**  
 Metropolitan, 57  
 Girdle, 57  
 Creil-Chantilly, 37  
 Enguien, 38  
 Meaux, 122  
 Montargis, 79a  
 Montreaux, 79a  
 Persan-Beaumont, 35, 37  
 St. Germain, 57  
 Sceaux, 57  
 Versailles, 57
- To Paris:**  
*from London*, lxxx, 1  
 to 13, 22, 123; Air, xxii  
*from Amsterdam—To*  
*ward*, 174  
 " Barcelona, 294  
 " Basle, 132, 145  
 " Berlin, 334  
 " Berne, 220  
 " Brussels, 174  
 " Chur, 239  
 " Cologne, 32, 170, 178  
 " Geneva, 94  
 " Lisbon, 7, 289  
 " Madrid, 7, 289  
 " Milan, 217, 224  
 " Munich, 373  
 " Rome, 254  
 " Vienna, 13, 411
- Parkay-Nana, C-Slov 406  
 Parkeston Quay, 8, 188  
 Parina, It, 264, 265, 266  
 Parpan, Swit, dil 440
- Parsac, Fr, 68  
 Parsberg, Bav, 376  
 Partenstein, Ger, 364  
 Parthenay, Fr, 53, 56  
 Partinico, Sic, 285  
 Pasajes, Sp, 288  
 Pascani, Ru, 420  
 Pas des Lanciers, Fr, 81  
 Pasewalk, Ger, 339  
 Pasing, Ger, 375  
 Passau, Bav, 10, 370, 410  
 ...414, stn 432  
 Passigiano, It, 267  
 Passo d'Aprica, It, dil 443  
 Passo del Tonale, It, dil 443  
 Passport Regulations, li  
 Patay, Fr, 43  
 Paterno, Sic, 285  
 Patras, Greece, 421  
 Pattburg, 338  
 Patti, Sic, 284  
**Pau, France**  
 To Aire-sur-Adour, 79  
 " Bayonne, 74  
 " Laruns-Oloron, 76  
 " Monein, 79  
 " Pontacq, 79  
 " Toulouse-Tarbes, 75
- To Pau:**  
*from London*, lxxxi & 7  
*from Bordeaux*, 71  
 " Paris, 7
- Pauliac, Fr, 54  
 Paulhan, Fr, 78  
 Pauliatino, Sard, 286  
 Pauline (La), Fr, 88  
 Pavia, It, 290, 291, 264  
 Payalvo, Port, 304  
 Payerne, Swit, 219, 223  
 Pazzallo, Swit, 211  
 Peares (Los), Sp, 293  
 Pecek, C-Slov, 399  
 Pedraza, Sp, 292  
 Pedrosa, Sp, 291, 298  
 Pegli, It, 256  
 Pegoes, Port, 305  
 Peine, Ger, 331  
 Peking, China, lxxvii, 424
- Pella, It, stn 436  
 Penafel, Port, 304  
 Penafel, Sp, 299  
 Penarroya, Sp, 301  
 Pennarich, Fr, 63  
 Penne, Fr, 68, 70  
 Penzance, Eng, 450  
 Pepinster, Bel, 170, 180  
 Perarolo, It, 275  
 Percy, Fr, 43  
 Perenchies, Fr, 28  
 Pergine, It, 273  
 Peri, It, 272  
 Periers, Fr, 43  
 Periqueux, Fr, 70  
 Perkovic-Slivno, Dal, 417  
 Perle, Fr, 150, 328  
 Perm, Rus, 424  
 Peronne, Fr, 34, 38  
 Perrignan, Fr, 77  
 Perra-Jouannet, Fr, 55
- Perrégnaux, Alg, 428, 429  
 Perros, Fr, 49  
 Persau Beaumont, Fr, 35, 37  
 Persico, It, 269, 275  
 Perth, Scot, 444, 453  
 Pertuis, Fr, 106  
 Perugia, It, 267  
 Peruwel, Bel, 182  
 Pesaro, It, 280  
 Pescara, It, 275, 280  
 Peschiera, It, 270; stn, 437  
 Pesina, It, 275  
 Petange, Lux, 151  
 Petit-Croix, Fr, 130  
 Pettigean, Mor, 430  
**Petrograd, Rus:**  
 To Berlin, 422  
 " Dwinsk, 422  
 " Helsingfors, 422  
 " Irkutsk, 324  
 " Kiev, 422  
 " Moscow, 422  
 " Odessa, 422  
 " Stockholm, 320  
 " Vladivostok, 424  
 " Warsava-Vilna, 422
- To Petrograd:**  
*from London*, 422  
*from Vienna*, 422  
 " Warsava, 395  
 Petschnau, *see* Becov  
 Petrovsk, Rus, 423  
 Peyraud, Fr, 104  
 Peyrehorad, Fr, 74  
 Pezo, Port, 303  
 Pfäfers-Bad, Swit, dil 440  
 Pfaffikon, Swit, 230, 238  
 Pfefferhausen, Swit, 144, 224  
 Pforzheim, Ger, 362, 371  
 Pfronten, bav, 371  
 Pfunds, Aus, dil 441  
 Pfungen, Swit, 235  
 Philippeville, Alg, 429  
 Philippopolis, Bulg, 421
- Pia, Fr, 77  
 Piacenza, It, 3, 261, 266  
 Piacenza, It, 264  
 Piano, It, 436  
 Piastra-O. Ru, 420  
 Picanoixons, Sp, 295  
 Picquigny, Fr, 22  
 Piedicelle (Podbrdo), It, 274, 417  
 Piedimonte, Sic, 285  
 Piedimulera, It, 262  
 Pieksemaki, Fin, 326  
 Pierre Buffère, Fr, 64  
 Pierrelitte-N., Fr, 74, 79  
 Pierrelitte-Stains, Fr, 37  
 Pierrelatte, Fr, 81  
 Piestyan, *see* Pistryan  
 Pieton, Bel, 150, 183  
 Pietralgre, It, 256  
 Pietra Santa, It, 252  
 Pieve Monsummano, It, 255  
 Pignataro, It, 276  
 Pilatus-Kulm, Swit, 227  
 Pilsen, C-Slov, 10, 11, 397  
 Pina, Sp, 290  
 Pina, nr. Saragossa, Sp, 295
- Pinerolo, It, 264a  
 Pingente, It, 274  
 Pinalvo Novo, Port, 305, 306  
 Pinhao, Port, 304  
 Pino, It, 212  
 Pinea (La), Bel, 182, 186  
 Piora, Swit, 210  
 Piotta, Swit, 210  
 Piperno, It, 279  
 Piraeus, Greece, 421  
 Pirma, Sax, 386  
 Pirou, Fr, 43  
 Pisa, It, 3, 4, 252, 253, 255...256  
 Pisciotto, It, 278  
 Pisino, It, 274  
 Pisogne It, 264; stn, 436  
 Pistany, C-Slov, 400  
 Pistoia, It, 255, 266  
 Pitea, Swed, 325  
 Pitesti, Ru, 420  
 Pithiviers, Fr, 68  
 Pithem, Bel, 186  
 Pizzighetone, It, 264  
 Pizzo, It, 278  
 Plaffeien, Swit, dil 441  
 Plaine, La, Fr, 55  
 Plan, It, 273  
 Plan, C-Slov, 397  
 Plan-Picanoixons, Sp, 290  
 Plancœt, Fr, 52  
 Plasencia, Sp, 300, 301  
 Platta, Swit, dil 440  
 Plattling, Bav, 376  
 Plagne, Ger, 383  
 Plauen, Sax, 388  
 Pleinfeld, Bav, 376  
 Plestin-les-Grèves, Fr, 50  
 Pleunartin, Fr, 61  
 Pleyben, Fr, 49  
 Ploaghe, Sard, 286  
 Plochingen, Wurt, 369, 372  
 Plouermel, Fr, 49, 63  
 Ploesti, Ru, 420  
 Ploetz-Hermitage, Fr, 49  
 Plombeg, Aus, 411  
 Plombières (Vosges), Fr, 6, 128...130  
 Plouaret, Fr, 49, 50  
 Plouay, Fr, 63  
 Plouenan, Fr, 49  
 Plousscat, Fr, 50  
 Plouzac'h, Fr, 50  
 Plouha, Fr, 51  
 Plouharnel-Carnac, 59  
 Plounerin, Fr, 50  
 Plovdiv, *see* Philippopolis  
 Plymouth, Eng, 447, 450  
 Plyn, *see* Pilsen  
 Poehlarn, Aus, 410  
 Pocho, Port, 304  
 Podbrodzie, Pol, 395  
 Podmokly, C-Slov, 386, 398...409  
 Podwoloczyska, Pol, 396  
 Poelcapelle, Bel, 187  
 Pogoniboni, It, 265  
 Poggiarino, It, 282  
 Poggio Rusco, It, 275  
 Pogranitschnaya, Man, 424  
 Poiana, It, 270  
 Poinsin-Ben, Fr, 141

Pointe-de-Grave, Fr. 54	Pontresina, Swit, 6, 241	Pozzallo, Sic. 285	Pskov, Rus. 422	Radolfzell, Ger. 358
Poissey, Fr. 40	...238	Pozzolo, It. 260	Puebla (La), Majorca,	Radtadt, Aus. 414
Poitiers, Fr. 55, 56, 58, 60	Pontreux, Fr. 49	Pozzuoli, It. 278	285	Radzivilski, Lith. 422
Pois, Fr. 26	Pont St. Esprit, Fr. 104	Pracchia, It. 266	Puebla Hija, Ger. 285	Rafa, Pal, 425
Pois, Bel, 168, 185	Pont St. Vincent, 139	Prades, Fr. 77	Puenderich, Sp, 327,	Rafz, Swit, 235
Pola, It, 274	Pont Ste. Maxence,	Pradet, Le, Fr. 90	328	
Pola de Lena, Sp. 291	Fr. 32	Pragarten, Aus. 398, 416		
Policirkeln, Swed, 325	Ponts (Les), Swit, 231 :	Pragerhof, Y.-Slav. 418		
Polesella, It, 267	dil 442			
Pollcastro del Golfo	Ponts-de-Gé (Les), Fr,	Prague (Praba)		Ragaz, Swit, 6, 236-
It, 278	55	Czecho-Slov.-		238 : dil 440
Policoro, It, 279	Poperinghe, Bel, 181	To Bodenbach, 398		To Ragaz :
Polligny, Fr, 102	Popoli, It, 275	" Budapest, 400		from London, 6
Pombal, Port, 304	Poprad Velka, C.-Slov,	" Eger-(Karlsbad),		Ragusa, Sic, 285
Pompei, It, 277	400	397		Rajcheli, Fr, 38
Pompel, Valle de, It,	Pordenone, It, 271	" Eger-(Pilsen), 397		Rajski, Trin, 326
277, 282	Porlezza, It, 436 : stm	" Gmund-(Wesell),		Rakke, Y.-Slav, 12, 418
Pompey, Fr. 136	436	398		Rakkestad, Nor. 313
Ponferrada, Sp, 291	Pornic, Fr. 55, 56	" Linz-Selzthal-		Rambervillers, Fr. 137
Pons, Fr, 53, 54, 55	Pornichet, Fr, 62	Bruck, 416		Rambouillet, Fr, 50
Pont (Le), Swit, 212 :	Porrentruy, Swit, 144,	" Lundenburg, 399		Ramilles, Bel, 169
stm 438	221, 224	" Oderburg, 399		Rania, Egypt, 426
Pontacq, Fr. 79	Portetta-Bagni, It, 266	" Szob, 400		Rannas, Swed, 324
Pont-à-Mousson, Fr,	Portgrund, Nor, 315	" Tetschen 398		Ramotzki, Lat, 422
136	Port Arthur, Man,	" Vienna (Brunn),		Ramsei, Swit, 228, 244
Pontarlier, Fr, 5, 98, 220	lxxxvii	399		Ramsen, Swit, 240
...80	Portalegre, Por, 303	" Vienna-(Gmund),		Ramsgate, 448
Pontassieve, It, 266, 267	Portbou, Sp, 244...77, 107	398, 417		Randa, Swit, 242
Pont-Audemer, Fr, 42	Port Boulet, Fr, 62	" Znaim, 398		Randazzo, Sic, 285
Pont Aven, Fr, 63	Port d'Atelier, Fr, 6,			Randers, Den, 308, 309
Pont-à-Vendin, Fr, 35	128, 130	To Prague :		Randsfjord, Nor, 315
Pontcharra, Fr, 100	Port-de-Bouc, Fr, 83	from London, lxxxii, 8		Rang-du-Pliers-Ver-
Pont Château, Fr, 63	Port-de-Piles, Fr, 58, 61	10, 11		ton, Fr, 22, 38
Pont Croix, Fr, 63	Port Dieu, Fr, 67	" Berlin, 398		Ranzo-Gerra Swit, 212
Pont-d'Ain, Fr, 92	Port-en-Bessin, Fr, 47	" Dresden, 398		
Pont-d'Avignon, Fr,	Portes, Les, Fr, 55	Praia, Por, 303		Rapallo, It, 252
104	Portes St. Simon, Fr, 78	Praia-Aieta, It, 278		To Rapallo :
Pont de l'Arche, Fr, 40	Portici, It, 279	Prat-et - Bonrepaux,		from London, lxxxii,
Pont-de-Beauvoisin	Port Navalo, Fr, 63	Fr. 74		3
Fr, 110	Porto Ceresio, It, 259 :	Prato It, 255, 266		Rapolo, It, 265
Pont-de-Braye, Fr, 53	stm 436	Prats-de-Mollo, Fr, 77		Rapperswil, Swit, 230,
Pont-de-Briques, Fr, 22	Porto Civitanova, It,	Prateln, Swit, 208, 213		234, 235, 237 : stm 433
Pont de Dore, Fr, 79b,	280	Praz (La), Fr, 92		Raron, Swit, 216
103	Porto d'Ascoli, It, 280	Praz-de-Chamonix		Rasdelhaya, Rus, 423
Pont de Gueydan, Fr, 91	Porto Empedocle, Sic,	(Les), Fr, 97		Rasses, Les, Swit, dil
Pont de Lignon, Fr, 103	284	Preda, Swit, 238		442
Pont de Roide, Fr, 98	Portogruaro, It, 271	Preda, Swit, 238		Rastatt, Ger, 360, 366
Pont de Veyie, Fr, 99	Portomaggiore, It, 269	Predal, It, 275		...147, 148
Ponte, It, 263	Porto Maurizio, It, 256	Predal, It, 429		Ratelle, Fr, 104
Ponte a Elsa, It, 265	Porto Recanati, It, 280	Préfaillies, Fr, 55		Rathenow, Prus, 331
Pontebba, It, 271	Porto S. Giorgio, It, 280	Pregassona, Swit, 213		Ratvick, Swed, 317
Pontebrolla, Swit, 212,	Porto Torres, Sar, 286	Prieglia, It, 216		Raudnitz, C.-Slov, 398
213	Portovaltravaglia, It,	Premia, Sp, 294		Raudten, Prus, 391
Ponte-Campovasto,	stm 436	Premosello, It, 259, 262		Rauscha, Ger, 399
Swit, 243	Portovomesa, Sar, 286	Prerau (Prerov),		Ravenna, It, 268a, 269
Pontedera, It, 253	Portrieux, Fr, 51	C.-Slov, 399		Ravensburg, Wirt, 370
Ponte di Brenta, It, 270	Portschach, Aus, 415,	Pré St. Didier, It, dil		Rayak, Syria, 425
Ponte di Galera, It, 253	416	443		Rè, It, 212
Ponte Lagoscara, It, 267	Port Said, Egypt 426,	Prese, Le, Swit, 241		Realp, Swit, dil 439
Ponte Lancia, Cors, 121	...425	Preussburg, see Bratis-		Recco, It, 252
Ponte S. Cono, It, 277	Portsmouth, 447	lava		Recklinghausen, Ger,
Ponte S. Pietro, It, 263,	Port Ste-Marie, 72, 79	Pressins, Fr, 110		348
265	Port Sudan, 427	Prevacina, It, 274		Redefef, Tunis, 430
Ponte Tresa, It, 215 :	Port sur Saone, Fr, 128	Prien, Bav, 374		Redon, Fr, 48, 63
stm 436	Portugalete, Sp, 293	Priestewitz, Sax, 386		Redondela, Sp, 293
Pontevedra, Sp, 293	Port Vendres, Fr, 77 :	Priestewitz, Fr, 50		Regensburg, Bav, 376,
Pontigband, Fr, 67	dil 441	Primolano, It, 273		377
Ponti, It, 261	Poschiamo, Swit, 241 :	Prigola, It, 261		Reggio, Emilia, It, 266
Pontigny, Fr, 79a	dil 441	Prilo, Sic, 284		Reggio, Calab, It, 265a,
Pontile per Grado, It,	Posen, Pol, 8, 394 ...395	Probstzella, Ger, 383		278, 279 : stm 284...277
271	Possionière (La), Fr,	Prochladnaya, Rus, 423		Regoa, Port, 304
Pontivy, Fr, 49, 59, 63	55, 56, 62	Promotogno, Swit,		Rehobet, Swit, dil
Pont l'Abb', Fr, 63	Postumia, see also	dil 441		449
Pont-les-Brie, Fr, 34	Adelsberg, it, 12, 274	Proskurov, Rus, 423		Reichenau, Swit, 238,
Pont l'Éveque, Fr, 44	Potenza, It, 277	Protivin, C.-Slov, 397		242; dil 440
Pontoise, Fr, 134, 136	Potsdam, Fr, 338	Prouvy-Thiant, Fr, 36		Reichenbach, Sax, 388,
Pontoise, Fr, 39	Pouques-les-Eaux, Fr,	Provins, Fr, 140		389
Pontorson, Fr, 52	109	Prüfening, Bav, 376		Reichenbach, Swit,
Pontremoli, It, 265	Pouzin (Le), Fr, 104	Prunete-Cervione,		224
Pont Remy, Fr, 22	Poznan, see Posen	Cor, 121		Reichenberg, see
	Pozsony, see Pressburg	Pruskovaya, Sib, 424		Liberec
	Pozuelo, Sp, 288	Przemysl, Pol, 396		Reichenhall, Bav 374
		Przeworsk, Pol, 396		Reichshofen, Fr, 150

- Reiden, Swit, 208  
 Reigner, Fr. 96  
 Reims, Fr. 122, 123, 129,  
 134, 22, 124, 138, 140  
 Reinach, Swit, 215  
 Reinsdorf, Nor. 316  
 Reischlingen, Ger. 360  
 Reisch, Ger. 390  
 Rejowiec, Pol. 395  
 Rekarne, Sweden, 319  
 Reliance, Alg. 428  
 Remagen, Ger. 340 :  
 stn 432  
 Remalard, Fr. 47  
 Remich, Lux, 151  
 Remilly (Nièvre), Fr.  
 105  
 Renilly (Ard.), Fr. 136  
 Remilly, Fr. 143, 146  
 Remiremont, Fr. 137  
 Remouchamps, Bel.  
 173  
 Remoullins, Fr. 104  
 Rena, Nor. 316  
 Renais, Bel. 182  
 Rendsburg, Ger. 338  
 Renelo, Sp. 290  
 Renens, Swit, 216, 218,  
 222  
 Rennes, Fr. 48, 49, 50  
 Reole (La), Fr. 72  
 Repbäcken, Swed. 317  
 Reppen, Prus. 391, 394  
 Retence, C-Slov. 409  
 Reufel, Fr. 134  
 Rethondes, Fr. 37  
 Retourmac, Fr. 103  
 Retourmeur, Fr. 139  
 Retz, Aus. 417  
 Reuchenette, Swit, 220  
 Reully, Fr. 64  
 Reus, Sp. 290, 295  
 Reutlingen, Würt. 369  
 Reutte, Aus. 371  
 Revel, Esthonia, 422 :  
 Revel-Sorcez, Fr. 73  
 Revere Scalzo, It. 275  
 Revigny, Fr. 124, 141  
 Rezzato, It. 270  
 Rhäzüns, Swit, 238  
 Rheda, Prus. 330  
 Rhine, Ger. 8, 198, 328  
 ...190, 331, 348  
 Rheineck, Swit, 236,  
 237  
 Rheinfelden, Swit,  
 213  
 Rhisnes, Bel. 168  
 Rho, It. 258  
 Rhode-St.-G., Bel. 183  
 Rhône Glacier, Swit,  
 dil 439  
 Rians, Fr. 108  
 Riardo, It. 276  
 Riasan, Rus. 423  
 Riashk, Rus. 423  
 Ribadavia, Sp. 293  
 Ribadesella, Sp. 301  
 Ribas, Sp. 295  
 Ribe, Den. 311  
 Ribeauville, Fr. 144  
 Ricadi, It. 278  
 Richtersweil, Swit,  
 238  
 Ricla, Sp. 298  
 Riddarhyttan, Swed.,  
 322  
 Riddes, Swit, 216  
 Ried, Aus. 414  
 Riedlingen, Würt. 369
- Riesa, Sax. 359, 386, 380  
 Rieti, It. 282  
 Riffelalp, Swit, 224  
 Riffelberg, Swit, 224  
 Rigla, Lat. 422...393,  
 395  
**To Rigla :**  
*from London, lxxxii, 8*  
 Rigi-Kulm, Swit, 231  
 Rigi Stations, 231  
 Riihimäki, Finl. 326...  
 325  
 Rijsen, Holl. 198  
 Riksgränsen, 316, 325  
 Rimaucourt, Fr. 136  
 Rimbu, Swed. 324  
 Rimini, It. 269, 280 : dil  
 443  
 Ringebu, Nor. 314  
 Ringelheim, Ger. 380  
 Ringkjöbing, Den. 311  
 Ringsted, Den. 307  
 Rio di Pusteria, It. 275  
 Riom, Fr. 100, 103  
 Riom-Montagnes, Fr.  
 67  
 Rion, Greece. 421  
 Rion, Rus. 423  
 Rion-des-Landes, Fr.  
 71  
 Rio Tinto, Sp. 299  
 Ripafraata, It. 255  
 Ripoll, Sp. 295  
 Riposto, Sic. 285  
 Ris Chatelond, Fr. 103  
 Riscle, Fr. 76, 79  
 Rise, Nor. 312  
 Ritschenhausen, Ger.  
 363...384  
 Ritupe, Lat. 422  
 Riva, It. 275 : stn 437  
 Riva Bella, Fr. 47  
 Rivage, Bel. 173  
 Rivaz, St. Saphorin,  
 Swit, 216  
 Rive-de-Gier, Fr. 59b  
 Rivera-Bironico, Swit,  
 210  
 Rives, Fr. 106  
 Rivesaltes, Fr. 77  
 Rivière, Bel. stn 438  
 Rivoh, It. 264a  
 RIXENSART, Bel. 168  
 Rjukan, Nor. 315  
 Roa, Nor. 312, 316  
 Roa de Duero, Sp. 299  
 Roanne, Fr. 79b 103,  
 105  
 Robbio, It. 261  
 Robertville, Alg. 429  
 Robiac, Fr. 102  
 Robilant, It. 257  
 Robla (La), Sp. 291, 293  
 Robledo, Sp. 288  
 Rocamadour, Fr. 64  
 Roccapalumba, Sic.  
 284, 285  
 Roccaravindola, It. 278  
 Roccasecca, It. 276  
 Roccella-Ionica, It. 279  
 Rochetta (Trento  
 line) It. 273  
 Rochette, It. 265a  
 Roche, Swit, 216  
 Roche (La), Swit, dil  
 441  
 Roche Bernard (La),  
 Fr. 63  
 Rochefort, Fr. 54, 56  
 Rochefort, Bel. 185
- Rochefoucauld (La),  
 Fr. 59  
 Rochelle (La), Fr. 54,  
 55, 56  
 Rocheray-Le Sentier,  
 Swit, stn 438  
 Roche-sur-Foron (La)  
 Fr. 5, 96  
 Roche-sur-Yon (La),  
 Fr. 54, 56  
 Roche-Vineuse - Milly  
 (La), Fr. 104  
 Roches, Swit, 218  
 Roches de Condrieux  
 (Les), Fr. 31  
 Rochette (La), Fr. 109  
 Rochy-Condé, Fr. 37  
 Roda de Bará, Sp. 295  
 Roda (La), Sp (Anda-  
 lusia), 292  
 Roda (La), Sp (La  
 Mancha), 296  
 Rodange, Lux. 134  
 Rodelheim, Ger. 344  
 Rodels-Realta, Swit,  
 238  
 Roderau, Sax. 386, 389  
 Rodiez, Fr. 69, 73  
 Rodi-Fiesso, Swit, 210  
 Roermond, Holl. 161,  
 193, 191  
 Roeschwoog, Fr. 147,  
 149  
 Rœux, Fr. 30  
 Rognac, Fr. 81  
 Rogoredó, It. 260, 266  
 Rohr, Aus. 416  
 Rohrbach, Fr. 150  
 Roikenvik, Nor. 316  
 Roisel, Fr. 34  
 Rokitzan, C-Slov. 397  
 Rolandseck, Rh. 340 :  
 stn 432  
 Rolle, Swit, 222, 229 :  
 stn 434  
 Rolleville, Fr. 42  
 Roma, Swed. 321  
 Romagnano, It. 277  
 Romagnano, near  
 Novara, It. 262  
 Romagnano Sesia, It.  
 265  
 Romagny, Fr. 43  
 Romanche, Fr. 81  
 Romano di Tom-  
 bardia, It. 270  
 Romans, Fr. 109  
 Romanshorn, Swit, 232,  
 237, 240 : stn 438  
 ...214, 236, 375  
**ROME, Italy.**  
**To Castellammare,**  
 275  
 " Milan - Florence,  
 268  
 " Modane-Turin-  
 Genoa, 254  
 " Naples, 276  
 " Terracina, 279  
 " Viterbo, 279  
 " Local lines 265,  
 265a  
**To Rome :**  
*from London, lxxxii,*  
*3, 4*  
*from Basle, 210*  
 " Brindisi, 277  
 " Paris, 3, 253  
 " Venice-to Bolo-  
 gna, 267, forward  
 266
- Rometta, Sic. 284  
 Romilly-sur-Seine, Fr.  
 126, 130, 136  
 Romiti Felsenorth,  
 Swit, 231  
 Romont, Swit, 220, 222  
 Romorantin, Fr. 61  
 Romsdalshorn, Nor.  
 314  
 Roncegno, It. 273  
 Ronciglione, It. 279  
 Ronco, It. 252, 260  
 Ronda, Sp. 302  
 Ronheide, Ger. 170  
 Roneby, Swed. 323  
 Roquefort, Fr. 79  
 Roros, Nor. 316  
 Rorschach, Swit, 231,  
 232, 236, 240...375 :  
 stn 438  
 Rusa (La), Swit, dil  
 441  
 Rosales (Los), Sp. 297,  
 298  
 Roscoff, Fr. 49  
 Rosenbach, Aus. 415  
 Rosenberg, C-Slov.  
 400  
 Rosendaal, Holl. 176,  
 186, 189, 194...200  
 Rosenheim, Bav. 374,  
 377  
 Rosetta, Egypt. 426  
 Rosheim, Fr. 149  
 Rosieres, Fr. 26  
 Rosieres-aux-Salines,  
 Fr. 124, 128  
 Roskilde, Den. 307, 308  
 Roslev, Den. 310  
 Rospenden, Fr. 49, 50,  
 63  
 Rossano, It. 279  
 Rossas, Port. 305  
 Rossillon, Fr. 92  
 Rossinière, Swit, 226  
 Rostock, Ger. 9, 339  
 Rostov, Rus. 423  
 Rostreuen, Fr. 49  
 Rotenburg-on-Oder,  
 Ger. 345  
 Roth, Bav. 378  
 Roth am See, Würt.  
 370  
 Rothau, Fr. 149  
 Rothenbach, nr. Lin-  
 dau, 375  
 Rothenbrunnen, Swit,  
 238  
 Rothenburg, Ger. 391  
 Rothenburg, Swit,  
 230  
 Rothornkulm, Swit,  
 227  
 Rothkreuz, Swit 209,  
 214  
 Rotzelaer, Bel. 182  
 Rotterdam, Holl.  
 To Amsterdam, 191,  
 200  
 " Arnhem-  
 Nymegen, 200  
 " Emmerich-  
 Arnhem-  
 Utrecht, 196  
 " The Hague, 200  
 " Hook of Holland,  
 188  
 " Scheveningen, 200  
 " Venlo-Breda-  
 Esschen, 194
- To Rotterdam :**  
*from London, lxxxii,*  
*8, 188, 189*  
*from Antwerp, 177*  
*from Brussels, 177*  
 Rotweil, Würt. 367  
 Rotzloch, Swit, stn  
 435  
 Roubaix, Fr. 29, 30,  
 181  
**Rouen, Fr.**  
**To Amiens, 26**  
 " Chartres-Dreux,  
 42  
 " Dieppe, Fr. 55  
 " Havre, 41  
 " Paris, 40  
 " Serquigny-  
 Elbeuf, 42  
 Rouffach, Fr. 144  
 Rougemont, Swit, 226  
 Roulers, Bel. 181  
 Roumariens-  
 Loubaix, Fr. 59  
 Route de la Corniche,  
 Fr. 85  
 Rovato, It. 263, 264, 270  
 Rovereto, It. 272, 275  
 Rovigno, It. 274  
 Rovigo, It. 267  
 Rowadaw, see Rozwa-  
 dow  
 Rowno, Pol. 395  
 Royan, Fr. 39  
**ROYAT, Fr. 67...66**  
**To Royat :**  
*from London, lxxxii*  
*" Paris - to Cler-*  
*mont Ferrand, 67 :*  
*100, forward, 67 :*  
*or, Paris to*  
*Vierzon, Mont-*  
*luçon, Lemp-*  
*roye, Royal, 66*  
 Roze, Fr. 74  
 Rozwadów, Pol. 396  
 Ruzhovo, Rus. 422  
 Rubianes, Sp. 293  
 Rüdesheim, Prus. 344  
 stn 432  
 Rudolstadt, Prus. 383  
 Rue, Fr. 22  
 Ruell, Fr. 57  
 Ruelle, Fr. 59  
 Ruersas, Swit, dil 439  
 Rue St. Pierre (La),  
 Fr. 37  
 Ruffec, Fr. 58  
 Ruhbank, Prus. 392  
 Ruines Romaines,  
 Alg. 428  
 Rumes, Bel. 184  
 Rumilly, Fr. 92  
 Runsted, Den. 310  
 Ruons, Fr. 102  
 Rupt, Fr. 137  
 Ruschikon, Swit, 238  
 Russi, It. 265a  
**Russia**  
 Ruszschuck, Bnl.  
 stn 432  
 Ruti (Zürich), Swit,  
 235  
 Ruti (Glarus), Swit,  
 234  
 Rütlika, see Vrutky  
 Rütli, Swit, stn 435  
 Ruurlu, Holl. 199  
 Ruysbroeck, Bel. 167,  
 174

Ryde, Eng. 447  
Ryes, Fr. 47  
Ryomgaard, Den. 308  
Rzeszow, Pol. 396

## SAINTS:—

Affrique, Fr. 72  
Agata de M., Sic. 284  
Agnan Noyer, Fr. 69  
Amand, Fr. 36  
Amand-Mont, Fr. 66  
Amand de Vend, Fr. 66  
Amand - Puers, Bel. 166  
Amans-Sout, Fr. 78  
Amour, Fr. 92, 102  
Andre, Fr. 91  
Andre-de-Cubzac, Fr. 53, 54, 70  
Andre-le-Gaz. 106, 110  
Andres, Sp. 294  
Anna, Port. 303  
Antimo, It. 282  
Anton, Aus. 412  
Aubin, Fr. 106, 108  
Aubin-sur-Mer, 47  
Aubin de Luigne, Fr. 55  
AvoId, Fr. 143  
Barbe-du-Ticlat, Alg. 428

Beatenberg, Swit, 225

To St. Beatenberg:  
from London, lxi

„ Bernc—to Thun,  
225

to Beatenbucht,  
225

on to St. Beaten-  
berg, 225

Benoit, Fr. 58

Bernard Grand, Swit,  
dit 439, 443

Bernard, Petit, Fr.,  
dit 443

Bernardino, dit 440

Beron, Fr. 110

Blaise, Swit, 218, 220

Blaise-Poutay, Fr. 149

Blasien, Ger., dit 443

Bonnet-Bresse, Fr. 92

Bonnet de Rochefort,  
Fr. 68

Brevin l'Ocean, Fr. 55

Brice-en-Cogles, Fr.,  
52

Brieuc, Fr. 49, 50, 51,  
52

Candido, It. 275, 415

Caterina, It. dit 443

Caterina, Sic. 285

Cecile d'Andorge, Fr.,  
100

Celoni, Sp. 294

Cergues, Fr. 96

Saints (continued)—  
Colomba, Fr. 87  
Couta Dao, Port. 305  
Croix, Swit, 223: dit  
442

Cruz, Sp. 297

Cyr, Fr. 50

Cyr-sur-Mer, Fr. 88

Dalmazzo de Tenda,  
It. 257: dit 443

Denis, Fr. 32, 35, 37, 38

Denis-Bovesse, Bel.,  
168

Denis-des-Murs, Fr.,  
67

Denis-du-Sig, Alg. 428

Denis, Jargeau, Fr. 59

Denis-Martel, Fr. 64,  
67, 69

Die, Fr. 137

Dizier, Fr. 122, 124, 129,  
140, 142

Dona di Piave, It. 271

Donato, It. 280

Donnino, It. 253

Eilero, It. 266

Eloy, Fr. 67

Emilion, Fr. 68

Est.-ban, Sp. 302

Esthepe, Fr. 54

Etienne, Fr. 79B, 103

Etienne de Baigorry,  
76

Eufemia, It. 278

Fe y Alhama, Sp. 301

Felice, It. 273

Felice, s. Panaro, It.,  
275

Feliu de Guixols, Sp.,  
295

Fernando, Sp. 292

Fiden, Swit, 236, 237

Florent, Fr. 66

Florentin, Fr. 80

Flour, Fr. 72, 103

Foy-la-Grande, Fr. 68

Gallen, Swit, 215, 236,  
237, dit 442

Galmier, Fr. 79B

Gauburge, Fr. 74

Gaudens, Fr. 74

Gavino, Sard. 286

Georges d'Aurac, Fr.,  
100, 103

Georges-de-  
Comniers, Fr. 106,  
110

Germain (Seine et  
Oise), Fr. 57

Germain au Mont  
d'Or, Fr. 81, 103

Germain des Fossés,  
Fr. 100, 103...68

Germain-d-Joux, Fr.,  
104

Germain du Plain, Fr.,  
104

Germain-les-Belles,  
Fr. 64

Germain l'Espinasse,  
Fr. 103

Germain-s-Ille, Fr. 48

Germano, It. 253

Gery, Fr. 69

Gervais-Chat, Fr. 67

Gervais-le-Payet, Fr.,  
5, 97

Ghislain, Bel. 174, 182

Gilgen, Aus. 411

Gilles (Gard) Fr. 107

Saints (continued)—  
Gingolph, Swit, 96:  
stun, 434

Giorgio, It. 262

Giorgio di N., It. 265a,  
271

Giovanni, It. 266

Giovanni Bianco, It.,  
264a

Giovanni d'Asso, It.,  
265

Giovanni, Rotondo, It.,  
282

Girons, Fr. 74, 78

Giuliano, It. 261

Giuliano, n'r Pisa, 255

Giuseppe-C. It. 256, 261

Goar, Fr. 340: stun, 432

Gorshausen, Ger. 344

Gucnole, Fr. 63

Guim, Sp. 290

Hilaire-de-Chalons,  
Fr. 56

Hilaire-du-Harcouet,  
Fr. 43

Hilaire Temple, Fr.,  
129, 138

Hippolyte, Fr. 98

Hubert, Bel. 185

Imer, Swit, 220

Ives, Eng. 450

Jean d'Angely, Fr. 53

Jean-de-Losne, Fr. 92

Jean de Lauz, Fr. 71

Jean de Maurienne,  
Fr. 92

Jean-le-Thomas, Fr. 43

Jean-pied-de-Port, Fr.,  
76

Jeoire, Fr. 97

Johann (Tirol), Aus.,  
412

Johann in Pongau,  
Aus. 412, 415

Jorioz, Fr. 93

Juan Abadesas, Sp. 295

Juan del Puerto, Sp.,  
298

Jucry, Fr. 73

Julian, Sp. 293

Julien-Clenay, Fr. 99

Julien-en-Genevois,  
Fr. 96, 228

Julien, Fr. 59

Just (Loire), Fr. 79B

Just-en-Chaussée  
(Oise), Fr. 22, 34, 37

Just-en-Chevalet, Fr.,  
103

Laurent de Bretagne,  
Fr. 79

Laurent de Cerdans,  
Fr. 77

Laurent du Pont, Fr.,  
110

Laurent la Prée, Fr.,  
54

Laurent St. Jul, Fr. 54

Leonard, Fr. 137

Leonard (Vienne), Fr.,  
67

Livrade, Fr. 68

Lo, France, 43, 46, 52

Lorenz, Aus. 411

Lorenzo, M. It. 282

Loubes, France. 59

Loubes, Fr. 107

Louis, Alsace, 144, 145

Loup Luxeuil, Fr. 128

Lubin-le-Vaublanc, 49

Lucar, Sp. 298

Saints (continued)—  
Lucia di Portorose,  
It. 274

Macaire, France. 72

Maixent, France. 55

Malò, Fr. 46, 48...52

Mammes, Fr. 79a

Marcel, Fr. 88

Marcellin, Fr. 109

Margherita, It. 3, 252

Margherita (Lugano),  
It. 456

Margrethen, Swit, 236

Maria, Majorca, 295

Maria di Capua, It. 276

Maria, Swit, dit 440

Maria Munsterthal,  
Swit, dit 441

Maria IV Cantoniera,  
Swit, dit 441

Maria de Huerta, Sp.,  
298

Maria Maggiore, It.,  
212

Mariens-St. Yzan, Fr.,  
53, 54, 55

Maries-de-la-Mer, Fr.,  
85

Marino, It. dit 443

Martin d'Aud, V. Fr.,  
43

Martin-de-Ré, Fr. 55

Martin-Sail-les-Bains,  
Fr. 103

Martin Vosubie, Fr.,  
91

Martino, near Verona,  
It. 270

Maura, Fr. 58

Maurice, Swit, 216

Maurice-Bussang, Fr.,  
137

Maurice de Laques,  
Swit, 222

Maxime, Fr. 90, 107

Menehoul, Fr. 138,  
141

Michael, Aus. 416

Michel, Fin. 326

Michel (Savoie), Fr.,  
92

Michele, It. 272, 273

Miguel, Sp. 294

Mihiel, Fr. 136

Moritz (Bad and  
Dorf), Swit. 6, 238,  
241, 243: dit 441

To St. Moritz:  
from London, lxxvii,  
6, 123

from Basle, 238

„ Zurich, 238

Nazaire, Fr. 62

Nazzaro, Swit, 212

Nicholas, Bel. 187

Niklaus, Swit, 224

Niklausen, swit, dit  
442

Olalla-Carmena, Sp.,  
300

Omer, Fr. 25, 27, 28, 34

Omer-en-Chausses,  
Fr. 85

Palair, Fr. 43

Palais, Fr. 79

Pardoux la Rivière,  
Fr. 61

Paul-de-Fenouillet,  
Fr. 77

Saints (continued)—  
Pazanne, Fr. 56

Pellegrino, Terme, It.  
264a

Peter, Aus. 410

Pierre-le-Moutier, Fr.,  
100

Pierre d'Albigny, Fr.,  
92, 109

Pierre des Corps, Fr.,  
58, 62

Pierre-les-Calaïs, Fr.,  
25

Pierre-Vauvray, Fr.,  
39, 40

Pietro del Casio, It.,  
274

Pietro in Casale, It.,  
267

Pietro Vernotico, It.,  
280

Pol, Fr. 27

Pol de Léon, Fr. 49

Polgues, Fr. 103

Polten, Aus. 410, 414

Pons, Fr. 78

Quay, Fr. 51

Quentin, Fr. (Aisne),  
32, 33, 122...26

Quentin-Fallavier, Fr.,  
106

Quentin-le-Verger, Fr. (Marne), 126

Rambert d'Albon, Fr.,  
81

Rambert-en-Bugey,  
Fr. 92

Raphael, Fr. 1, 88 90

To St. Raphael  
from London, 1

Remo, It. 1, 256...88

To San Remo:  
from London, lxxxii  
& 1

from Paris—to Mar-  
seilles, 80, Ventimig-  
lio, 88, forward, 256

Remy (Allier), Fr. 100

Remy (Calv.), Fr. 46

Remy, It. dit 443

Remy du Plain, Fr. 47

Riquier, Fr. 27

Roman, It. 253

Roque, Sp. 302

Salvadour, Fr. 90

Saunes, Fr. 66

Sauveur, Ch. Fr. 42

Sauveur (Alp M.), Fr.,  
91

Savin, Fr. 69

Savinien, Fr. 54

Saviol, Fr. 58

Sebastian, Sp. 7, 288,  
289, 293

Sebastian, Fr. 64

Sever, Fr. 78

Severa, It. 253

Severino-Marchie, It.,  
2

- Saints (*continued*)—  
 Stephan, Swit, 226  
 Sulpice (Tarn), Fr, 64,  
 78  
 Sulpice, Swit, 229  
 Sulpice, Lauriere, Fr,  
 64, 68, 69  
 Thégonne, Fr, 50  
 Triphon, Swit, 216, 227  
 Tropez, Bel, 161, 185  
 Tropez, Fr, 8  
 Ursanne, Swit, 221  
 Vaast-Bosville, 40, 42  
 Vaast-la-Hougue, Fr,  
 43  
 Valentin, Aus, 410  
 Valentino, It, 275  
 Vallery-en-Caux, Fr, 40  
 Valéry, Fr, 81  
 Veit, Aus, 416  
 Vicente (near  
 Alicante), Sp, 296  
 Vicente (near  
 Tarragona), Sp, 294,  
 295  
 Vicente de la Barque-  
 quers, Sp, 301  
 Vicente dels Horts,  
 Sp, 294  
 Victor, Fr, 40  
 Victor-Thizy, Fr, 103  
 Vincent (Landes), Fr,  
 71  
 Vincent (Baths), It,  
 262  
 Vit, Fr, 98  
 Vith, Bel, 151  
 Vito di Cadore, It, 273  
 Wolfgang, Aus, 411  
 Yrieix, Fr, 70  
 Zeno Folzano, It, 264
- S**  
 Saales, Fr, 149  
 Saalfeld, Ger, 383  
 Saalfelden, Aus, 412  
 Saanen (Gesseney),  
 Swit, 226  
 Saanenmüser, Swit,  
 226  
 Saarbrücken, 340...358  
 Saarlouis, Ger, 327  
 Saaz, C-Slov, 397  
 Sabadell, Sp, 290  
 Sablauciaux, Fr, 55  
 Sable, Fr, 43, 46  
 Sables-d'Olonne, Fr,  
 56  
 Sacavem, Por, 303  
 Sachseln, Swit, 227  
 Säckingen, Swit, 358  
 Saftenplatz, Swit, dil  
 440  
 Sagan, Ger, 390, 392  
 Sagne, Swit, 231  
 Sagunto, Sp, 300  
 Sahagun, Sp, 291  
 Saida, Alg, 429  
 Saignelégier, Swit, 229  
 Saillagouse, Fr, 77  
 Saillans, Fr, 108  
 Saillat-Chas, Fr, 59  
 Sain-Bel, Fr, 104  
 Saincaize, Fr, 66, 100  
 Saintes, Bel, 167  
 Saintes, Fr, 53, 54, 55  
 Sala, Swed, 320, 323  
 Salamanca, Sp, 7, 291,  
 301, 302...288, 304, 305  
 Salbertrand, It, 252  
 Salbris, Fr, 61, 64
- Salé, Mor, 430  
 Saïcchan, Fr, 74  
 Salierno, Fr, 108  
 Salerno, It, 3, 277  
 Salez, Swit, 236  
 Salgesch, Swit, 216  
 Salgotarjan, Hun...400  
 Salice, It, 260  
 Salies de Béarn, Fr, 79  
 Salies du Salat, Fr, 74  
 Salin de Giraud (Le),  
 Fr, 85  
 Salinas (Las), Sp, 292  
 Salinas de M., Sp, 298  
 Salisburg, Eng, 447  
 Sallanches, Fr, 96  
 Salles-Moussac, Fr, 58  
 Sallom Junct, Egypt,  
 427  
 Saló, It, stn 437  
 Salo-Carmine, It, 264  
 Salo-Piazza, It, 264  
 Salon, Fr, 106  
 Salonica, Greece, 421  
 To Salonica, 12  
 from Belgrade to Nish,  
 418  
 " " forward,  
 421  
 Salou, Sp, 295  
 Salsomaggiore, It, 269  
 Saluzzo, It, 257, 262  
 Salvan, Swit, 241  
 Salvatierra, Sp, 288  
 Salvatierra, near Tuy,  
 293  
 Salzbergen, Ger, 198  
 Salzburg, Aus,  
 To Berchtesgaden,  
 374  
 " Bischofshofen  
 " 411...410  
 " Ischl, 411  
 " Munich-Rosen-  
 heim, 374  
 " Vienna-Linz,  
 410  
 from London, 11, 13, 123  
 Salzherhelden, Ger, 352  
 Samach, Syria, 425  
 Samad-n, Swit, 238, 241,  
 243...242  
 Sambenedetto, It, 280  
 Sambonifacio, It, 270  
 Sambre (La), Bel, 160  
 Samer, Fr, 25  
 Samoens, Fr, 97  
 Samoggia, It, 266  
 Sampierdarena, It, 252,  
 256, 260, 261  
 Samstagern, Swit, 230  
 Samtredi, Rus, 423  
 Sand, see Campo Tures  
 Sandbick, Swed, 323  
 Sande, Ger, 351  
 Sandefjord, Nor, 315  
 Sandersleben, Ger, 380,  
 381  
 Sandnes, Nor, 312  
 Sangerhausen, Ger,  
 381...382  
 Sannois, Fr, 38  
 Sans, Sp, 294, 295  
 Sanssouci, Swit, 241  
 Santander, Sp, 290, 301  
 ...288  
 Santarem, Por, 303  
 Santhia, It, 258, 265  
 Santiago, Sp, 293
- Santuario, It, 256, 261  
 Sappri, It, 278  
 Saragossa, Sp, 290, 295,  
 298...288, 290  
 Saratov, Rus, 423  
 Sargans, Swit, 6, 236,  
 238  
 Sargé, Fr, 53, 55  
 Sarinena, Sp, 290  
 Sarlat, Fr, 69  
 Sarnen, Swit, 227: dil  
 442  
 Sarno, It, 278, 282  
 Saronno, It, 264a  
 Sarsborg, Nor, 313  
 Sarralbe, Fr, 148  
 Sarraz, La, Swit, 216  
 Sarrebourg, Fr, 124,  
 146, 148  
 Sarrebruck, Fr, 122, 143,  
 148, 327...124  
 Sarreguemines, Fr,  
 148, 150  
 Sarre-Union, Fr, 148  
 Sarrin, Sp, 291  
 Sarris (near Barce-  
 lona), Sp, 295  
 Sarzana, It, 252, 265  
 Sas de Gand, Holl, 160  
 Sassari, Sar, 286  
 Sassi, It, 264a  
 Sassnitz, Ger, 9, 339, ...  
 318, 348  
 Sastuolo, It, 265a  
 Sathonay, Fr, 102, 104  
 Satigny, Swit, 92  
 Sattel-Aegeri, Swit, 230  
 Saucieres, Fr, 72  
 Saujon, Fr, 55  
 Saulieu, Fr, 110  
 Saumur, Fr, 53, 56, 62  
 Sauveterre, Swit, 76,  
 79  
 Savenay, Fr, 62, 63  
 Saverne, Fr, 148, 147  
 Savigliano, It, 237  
 Savignano-Greci, It,  
 282  
 Savigny, Swit, 218  
 Savigny Beaurepaire,  
 Fr, 104  
 Savognin, Swit, dil 440  
 Savona, It, 256, 261  
 Savonlinna, Fin, 326  
 Savonnières, Fr, 62  
 Saxon les Bains, Swit,  
 216  
 Sbeitla, Tunis, 480  
 Seacer, Fr, 49  
 Scaletta, Sic, 284  
 Scandiano, It, 265a  
 Scarfs, Swit, 743  
 Scarborough, Eng, 452  
 Sceaux, Fr, 57  
 Sceaux-Ceinture, Fr,  
 57  
 Schaarbeek, Bel, 170,  
 176  
 Schafbergspitze, Aus,  
 411  
 Schaffhausen, Swit,  
 232, 235, 240, 358...367:  
 stn 438  
 Schafflach, Bav, 379  
 Schandau, Ger, 386  
 Schanis, Swit, 234  
 Scharding, Aus, 410, 414  
 Schavli, Lith, 422  
 Scheidegg, Swit, 290  
 Scheiklingen, Würt,  
 369
- Schellebelle, Bel, 162  
 Scherfede, Ger, 350  
 Scherzigen, Swit, 224,  
 225: stn 433  
 Scheveningen, Holl,  
 200  
 Schiedam, Holl, 188, 200  
 Schiers, Swit, 212  
 Schiersfard, Ger,  
 358  
 Schiltach, Würt, 367  
 Schinddellegi, Swit,  
 230  
 Schin ou Goul, Holl, 161  
 Schinznach Bad, Swit,  
 232  
 Schinznach Dorf, 213  
 Schio, It, 265a  
 Schladming, Aus, 414  
 Schlangenbad, Prus,  
 344  
 Schleswig, Prus, 338  
 Schliersee, Bav, 379  
 Schlobin, Rus, 422  
 Schluchsee, Ger, dil 443  
 Schlucht, La, Fr, 139,  
 143  
 Schmelzbaden, Swit,  
 242  
 Schmerikon, Swit, 234  
 Schmerlba, Swit, 234  
 Schmerlwald, Bav,  
 376  
 Schneidmühl, Prus,  
 393, 394  
 Schöffland, Swit, 213  
 Schostakia, Aus...413  
 Schöna, Sax, 386  
 Schönbrunn, C-Slov,  
 399  
 Schonbühl, Swit, 228  
 Schönebeck, Ger, 359  
 Schopfheim, Ger, 356  
 Schorndorf, Würt, 389  
 Schreckenstein,  
 C-Slov, 398  
 Schruns, Aus, 413  
 Schuls, Swit, 243: dil  
 440, 441  
 Schupfheim, Swit, 221  
 Schussenried, Würt,  
 370  
 Schwaben, Ger, 371  
 Schwabmünchen,  
 Bav, 375  
 Schwanden, Swit, 234  
 Schwandorf, Bav, 377  
 Schwandenstadt, Aus,  
 410  
 Schwarzach, St. Veit,  
 Aus, 412, 415  
 Schwarzenau, Aus, 417  
 Schwarzenburg, Swit,  
 222  
 Schwarzsee, Swit, dil  
 441  
 Schwaz, Aus, 413  
 Schweinfurt, Bav, 368,  
 378, 383  
 Schweinfurt Stadt,  
 378  
 Schwendi, Swit, 231  
 Schwerte, Prus, 350  
 Schwetzingen, Ger,  
 356, 366  
 Schwyz, Swit, 210: dil  
 442  
 Schynige Platte, Swit,  
 230  
 Sciara, Sicily, 285  
 Scilla, It, 278
- Sdolbunow, Pol, 395  
 Sebenico, Dal, 417  
 Sebesh, Rus, 422  
 Sechillienne, Fr, 100  
 Seclin, Fr, 30  
 Sedan, Fr, 122, 134, 136,  
 139  
 Sedico Bribano, It, 279  
 Seedorf, Swit, dil 435  
 Seeburg, Swit, stn 435  
 Seekirchen-Str.,  
 Aus, 410  
 Sees, Fr, 46  
 Seesen, Ger, 338  
 Seewis, Swit, 242  
 Segesvár, Rum, 420  
 Segni, It, 276  
 Segorbe, Sp, 300  
 Segovia, Sp, 288  
 Segrie-Vernie, Fr, 43  
 Seinajoki, Fin, 326...  
 320, 325  
 Selat, Fr, 144, 149  
 Selva, Sp, 290  
 Seligenstadt, Bav, 378  
 Selle-en-Luttre, Fr,  
 43, 52  
 Seltz, Fr, 149, 150  
 Selzaete, Bel, 160  
 Selzach, Aus, 414, 416  
 Sembadel, Fr, 103  
 Sembracher, Swit,  
 217: dil 439  
 Senulin, Y-Slav, 418:  
 stn 432  
 Sempach, Swit, 208  
 Semur, Fr, 110  
 Senon, Bav, 371  
 Senigallia, It, 280  
 Senlis, Fr, 37  
 Sennar, 427  
 Senorbi, Sard, 286  
 Sens, Fr, 80, 142  
 Senta, Hun, 420  
 Sentier-Orient, Swit,  
 212  
 Senzeille, Bel, 160  
 Seon, Swit, 215  
 Seoul, Man, ixxvii  
 Söpey, Swit, 244: dil  
 439  
 Septemes, Fr, 106  
 Serais, Bel, 178  
 Serajevo Y-Slav...418  
 Seraglio, It, 260, 265  
 Sermaize, Fr, 124  
 Sermitelles-Vezelay,  
 Fr, 110  
 Serpa, Por, 305  
 Serqueux, Fr, 26, 39  
 Serquigny, Fr, 42, 44  
 Serramanna, Sar 286  
 Serres, Greece, 421  
 Serrières, Swit, 219  
 Serrig, Ger, 327  
 Servoz, Fr, 97  
 Sesana, It, 274  
 Sessa Aurunca, It, 278  
 Sestao, Sp, 296  
 Sesto, It, 263  
 Sesto Calende, It, 258,  
 259  
 Sesto Fiorentino, It,  
 255  
 Sestri Levante, It, 252  
 Sestri Ponente, It, 256  
 Sestri, Alg, 229  
 Setil, Por, 303  
 Settecamini, It, 265  
 Settenz, see Retenice  
 Settequerce, It, 273



- Sylling, Nor. 315  
 Syracuse, Sic. 284, 285  
 Szabadka, *see* Subotica  
 Szekesfehervar.  
 Hun. 419  
 Szob, C.-Slov. 400
- T**
- Tabia, Alg. 428  
 Tabor, C.-Slov. 398  
 Taesch, Swit. 224  
 Tafalla, Sp. 230  
 Tagiara, Tripoli, 266a  
 Tagliacozzo, It. 275  
 Tai, It. 273  
 Taiga, Sib. 424  
 Taillebourg, Fr. 54  
 Tain, Fr. 81  
 Taio, It. 273  
 Talavera, Sp. 300  
 Talavera (Badjz) Sp. 298  
 Tallin, *see* Reval  
 Talloires, Fr. stm 438  
 Tambov, Rus. 423  
 Tamerna, Alg. 429  
 Tamines, Bel. 166, 178, 183  
 Tammerfors, Fin. 326  
 Tanninges, Fr. 97  
 Tanta, Egypt. 426  
 Taourirt, Mor. 430  
 Taps, Esth. 422  
 Taranto, It. 277, 282  
 Tarare, Fr. 103  
 Tarascon (B. du Rhone), Fr. 81, 107  
 Tarascon (Ariege), Fr. 78  
 Tarasp, Swit. dil 440  
 Tarasp Kurhaus, Swit. dil 440  
 Tarbes, Fr. 74, 76, 78  
 Tartadenta, Sp. 290  
 Tarnopol, Pol. 396  
 Tarnow, Pol. 396  
 Tarnowitz, Pol. 395  
 Tarquinia, It. 253  
 Tarragona, Sp. 290, 294, 300  
 Tarsus, Tur. 425  
 Tartu, *see* Dorpat  
 Tarsvisio (Tarisv), 271, 416  
 Tashichiao, China, lxxxvii  
 Tassin, Fr. 105  
 Tassullo, It. 273  
 Tata Tóváros, Hun. 419  
 Tatra Lomnic, C.-Slov. ....400  
 Taucha, Ger. 392  
 Taule-Henvic, Fr. 49  
 Taunton, Eng. 450  
 Tavanasas-Brizels, Swit. 242; dil 440  
 Tavannes, Swit. 220, 229; dil 442  
 Tavel, Swit. 220  
 Taverne, Swit. 210  
 Taza, Mor. 430  
 Tchita, Sib. 424  
 Tczew, *see* Dirschau  
 Teano, It. 276  
 Teba, Sp. 302  
 Tébéssa, Alg. 430  
 Teckomatorp, Swed. 322  
 Tekernsee, Bav. 379
- Teh-el-Baroud, Egypt, 426  
 Teheran, Syria, 425  
 Teil (Le), Fr. 102, 104  
 Teisendorf, Bav. 374  
 Tel-el-Kebir, Egypt, 426  
 Teles, It. 282  
 Teilerplatte, Swit, stm 435  
 Tembieque, Ru. 206  
 Temesvár, Rn. 12, 420  
 Tempio, Sard. 296  
 Templeuve, Fr. 36  
 Tenay, Fr. 92  
 Tenda, It. 257  
 Tepla, C.-Slov. 397  
 Tepla-Trenc-Teplice, C.-Slov. 400  
 Teplice-Sanov, (Teplitz) C.-Slov. 398, 409  
 Tergnier, Fr. 26, 32  
 Terlano, It. 273  
 Termini, Sicily, 284, 285  
 Termoli, It. 280  
 Termonde, Bel. 160, 166  
 Ternois, Fr. 105  
 Ternath, Bel. 162  
 Terneuzen, Bel. 160  
 Terni, It. 275, 292  
 Terontola, It. 266, 267  
 Terracina, It. 279  
 Terranova, It. 262  
 Terranova, Sard. 286  
 Terranova, Sicily, 285  
 Territet - Glion, Swit. 216, 227  
 Teruel, Sp. 300  
 Tervuren, Bel. 186  
 Teschen, C.-Slov. 400  
 Tesserete, Swit. 215  
 Tessonnieres, Fr. 64  
 Teste (La), Fr. 76  
 Teterchen, Fr. 148, 150  
 Tetschen, *see* Decin  
 Tetuan, Mor. 430  
 Teutschenthal, Ger. 381  
 Tezze, It. 273  
 Thale, Ger. 380  
 Thalheim, Swit. 240  
 Thälwil, Swit. 214, 238; stm 433  
 Thamshavn, Nor. 314  
 Thann, Fr. 150  
 Thann Matzbach, Bav. 371  
 Thenen, Fr. 70  
 Theresienstadt, C.-Slov. 398  
 Thierfosse, Fr. 137  
 Thielt, Bel. 186  
 Thiene, It. 265a  
 Thiers, Fr. 79b  
 Thionville, Fr. 122, 134, 146, 150...328  
 Thisted, Den. 310  
 Thiviers, Fr. 61, 70  
 Thoiry, Fr. 63  
 Thonery, Fr. 79a  
 Thones, Fr. 93  
 Thonon, Fr. 5, 96; stm 434  
 Thorn, Pol. 8, 393, 394  
 Thourac, Fr. 62  
 Thouars, Fr. 53, 56  
 Thourout, Bel. 181, 187  
 Thués-les-Bains, Fr. 77  
 Thuile (La), It. dil 443
- Thuir, Fr. 77  
 Thulin, Bel. 174  
 Thun, Swit. 6; stm 433  
 To Berne, 224, 235  
 " Burgdorf, 229  
 " Interlaken, 225  
 " Interlaken-Beatenbucht, 225  
 Thurnen, Swit. 225  
 Thuisis, Swit. 238; dil 440  
 Thyborön, Den. 311  
 Tiaret, Alg. 428  
 Tiberias, *see* Samach  
 Tichoretskaya, Rus. 423  
 Tiefencastel, Swit. 238; dil 440  
 Tiel, Holl. 200  
 Tientsin, China, lxxxvii  
 Tiflis, Rus. 423  
 Tilburg, Holl. 8, 185, 191, 194...196  
 Tilff, Bel. 173  
 Tillberga, Swed. 323, 324  
 Tilly, Bel. 182  
 Time, Contintental, xlv  
 Timisoara, *see* Temesvár  
 Tinchebrai, Fr. 48  
 Tinée, La, Fr. 91  
 Tines (Les), Fr. 97  
 Tinglev, Den. 309  
 Tinnoset, Nor. 315  
 Tipasa, *see* Ruines Romaines  
 Tirano, It. 241, 263; dil 443  
 Tirmont, Bel. 169, 170, 185  
 Tirschnice, C.-Slov. 397  
 Titisee, Ger. 360; dil 443  
 Tito, It. 277  
 Tirol, It. 265, 275  
 Tizi, Alg. 429  
 Tizi-Ouzou, Alg. 429  
 Tlemcen, Alg. 428  
 Tluszcz, Pol. 395  
 Tobarra, Sp. 249  
 Toblach, *see* Dobbiaco  
 Tocon, Sp. 292  
 Todtmoos, Ger. dil 443  
 Toijala, Fin. 326  
 Tokyo, Jap. lxxxvii  
 Toledo, Sp. 297  
 Tolga, Alg. 429  
 Tollarp, Swed. 323  
 Tollose, Den. 307  
 Tolost, Sp. 268  
 Tolz, Bad. Bav. 379  
 Tomellila, Swed. 318, 323  
 Tommaso, Natale, Sic. 285  
 Tommerup, Den. 307, 308  
 Tomsk, Sib. 424  
 Tonder, Den. 300, 311  
 Tongres, Bel. 185, 194  
 Tonnyar-Charente, 54  
 Tonneins, Fr. 68, 72  
 Tonnerre, Fr. 80  
 Tonsaasen, Nor. 316  
 Tonsberg, Nor. 315  
 Toral de Vados, Sp. 291  
 Torá-Prezzenano, It. 276
- Torbole, stm 437  
 Torboda, Swed. 318  
 Torgau, Ger. 362  
 Tormini, It. 264  
 Tornea, Fin. 326...325  
 Torno, It. stm 437  
 Torquay, Eng. 450  
 Torquemada, Sp. 288  
 Torralba, Sp. 298  
 Torre, Sp. 291  
 Torre Annunziata, It. 277, 279, 282  
 Torrebereetti, It. 258  
 Torre-das-Varengs, Port. 303...288  
 Torre del Greco, 277, 279  
 Torrelavega, Sp. 290, 301  
 Torrelodones, Sp. 288  
 Torrenieri, It. 265  
 Torruova Bisterza, It. 274  
 Torre Pellicia, It. 264a  
 Torres Novas, Por. 303  
 Torres Vedras, Port. 306  
 Torretta Corona, It. 279  
 Torriglia, It. stm 437  
 Torrijos, Sp. 260  
 Torrita, It. 265  
 Torsbül, Den. 309  
 Tortoli, Sard. 286  
 Tortona, It. 260, 261  
 Tortosa, Sp. 300  
 Torun, *see* Thorn  
 Toscolano, It. 264  
 Touggourt, Alg. 439  
 Toul, Fr. 124, 141  
 Toulon, Fr. 1, 88, 90  
 Toulouse, Fr. 64, 72, 74, 78...294  
 Tourcoing, Fr. 29, 30, 181  
 Tour-de-Peilz (La), Swit. 216  
 Tour-du-Pin (La), Fr. 106  
 Tournai, Bel. 167, 182, 184  
 Tournay, Fr. 74  
 Tournemire, Fr. 72  
 Tournes, Fr. 134  
 Tournon, Fr. 104  
 Tournon-S.-Martin, 61  
 Tournus, Fr. 80  
 Tourouvre, Fr. 47  
 Tourouvre, Swit. stm 434  
 Tours, Fr. 55, 56, 58, 62, 66, 69  
 Tourville, Fr. 43  
 Toury, Fr. 43, 58  
 Toxiv, Rum. 420  
 Tozeur, Tunis, 430  
 Tracy-Sancerre, Fr. 100  
 Trafoi, It. dil 443  
 Tramelan, Swit. 229  
 Transas, Swed. 318  
 Trani, It. 280  
 Trapani, Sic. 285  
 Trarbach, Ger. 327  
 Traslavina, Sp. 301  
 Traun, Aus. 416  
 Traunkirchen, Aus. 414  
 Traunkstein, Bav. 374  
 Traventide, Fr. 279  
 Travers, Swit. 220, 229
- Trayas (La), Fr. 88  
 Trazegnies, Bel. 160  
 Trecate, It. 258  
 Tr-guier, Fr. 49  
 Treib-Seeligers, Swit. stm 435; dil 442  
 Treignes, Bel. 160  
 Treize Arbres, Fr. 228  
 Trelleborg, Swit. 9, 322, 324...318, 348  
 Tremblade (La), Fr. 55  
 Tremblais (Le), Fr. 134  
 Tremezzo, It. stm 437  
*from London*, lxxxiii  
 Tremosine, It. stm 437  
 Trencin-Tepitz, C.-Slov. 400  
 Trento, It. 272, 273  
 Tr-port (Le), Fr. 26, 27, 35, 42  
 Tressenda, It. 263  
 Treuchtlingen, Bav. 364, 375, 378...372  
 Treves, Prus  
 " Bullay, 327  
 " Coblenze, 328  
 " Cologne, 329  
 " Sarrebruck, 327  
 " Thionville, 328  
 To Treves;  
*from Brussels*, 168  
 Trevisio, It. 263, 270  
 Treviso, It. 265a, 271, 275  
 Treysa, Ger. 352  
 Triburg, Ger. 367  
 Tricase, It. 277  
 Trieste, It.  
 To Bischofshofen, 415  
 " Parenzo, 274  
 " Pledicolle, 274  
 " Pola, 274  
 " Postumia, 274  
 " Udine, 271  
 " Venice, 271  
 " Vienna-Marburg, 418  
 To Trieste;  
*from London*, lxxxiv.  
 3, 4, 12  
 Trilleres (Les), Fr. 66  
 Triport, Fr. 124, 134  
 Trino, It. 262  
 Tripoli, Africa, 286a  
 Trivigno, It. 277  
 Trnava, C.-Slov. 400  
 Troarn, Fr. 47  
 Trofa, Port. 304, 305  
 Trofarello, It. 252, 256, 257  
 Troia, It. 282  
 Troisdorf, Ger. 344  
 Trois Ponts, Bel. 173, 180  
 Troistorents, Swit. 227  
 Troisvierges, Lux. 151, 173  
 Trollhattan, Swed. 317  
 Tronchiennes, Bel. 162  
 Trondhjem (Drontheim), Nor. 314, 316...320  
 Trouville, Fr. 44  
 Trouville, Fr. 44  
 To Trouville;  
*from Paris*, 44  
 Troyes, Fr. 130, 140, 141, 142



- Trubschachen, Swit, 221  
 Trunz, Swit, 242  
 Trzebiulna, Pol, 395  
 Tschamut, Swit, dil, 439  
 Tschudowo Russ, 422  
 Tsingtao, China, lxxxvii  
 Tua, Port, 304, 305  
 Tübingen, Wfr, 369  
 Tubize, Bel, 174  
 Tudela, Sp, 290, 299  
 Tula, Rus, 423  
 Tulkarem, Pal, 425  
 Tulle, Fr, 70  
 Tullin, Aus, 417  
 Tumen, Sib, 424  
 T u n b r i d g e Wells, Eng, 449  
 Tunes, Port, 305  
 Tunis, 430, 429  
 Turbie (La), 88  
 Turckheim, Fr, 146  
 Turgu, Swit, 213, 232  
 Turin, It.  
 To Ceres, 2644  
 „ Cuneo-Saluzzo 257  
 „ Lanzo, 2644  
 „ Milan-Novara, 258  
 „ Modane, 255  
 „ Rivoli, 2644  
 „ Rome-Pisa-Genoa, 252  
 „ Savona, 256  
 „ Superga, 2644  
 „ Torre Pellice, 2644  
 To Turin :  
 from London, lxxxiv & 3  
 from Geneva—to Culoz-94, forward 92  
 „ Lyons, 92  
 „ Paris, 80  
 Turmitz, see Trmice  
 Turnout, Pol, 395  
 Turnhout, Bel, 185, 187  
 Turnu Severin, Ru, 420 : stm 432  
 Turtnau, Swit, 216  
 Tüttingen, Ger, 367, 369  
 Tuy, Sp, 293  
 Tveitsund, Nor, 312  
 Twer, Rus, 422  
 Twann, Swit, 218  
 Tysnet, Nor, 316  
 Tzirnau, C-Slov, 400  
 Tzarlbrod, 112
- U**  
 Uckro, Ger, 386  
 Uddevalla, Swed, 319, 323  
 Udine, It, 2654, 271  
 Ueberlingen, Ger, stm 438  
 Uebersee, Bav, 374  
 Uelzen, Ger, 352  
 Uerikon, Swit, 234  
 Uerzig, Prus, 323  
 Uerlitz, Swit, 229  
 Uffenheim, Bav, 364  
 Ugehuse, Den, 308  
 Uline, Fr, 93  
 Utzreest, Holl, 202  
 Uta, Sp, 291  
 Uyjidek, stm 432
- Uleaborg, Fin, 326  
 Ulm, Wfr, 369, 370, 371, 372  
 Ulm (Neu), Wfr 371, 372  
 Ullrichhamn, Swed, 318  
 Ulrikfors, Swed, 325  
 Umea, Swed, 325  
 Ungarisch Hradisch, C-Slov, 399  
 Untermais, see Maia Bassa  
 Unterschächen, Swit, dil 439  
 Unterterzen, Swit, 238  
 Unzmarkt, Aus, 416  
 Uperiny, C-Slov, 400  
 Upsala, Swed, 320, 321, 324  
 Crus, Sard, 286  
 Urbach, Rus, 423  
 Urage, Fr, 109  
 Urigen, Swit, dil 439  
 Urmasch, Swit, 231  
 Urnen, Swit, 234  
 Urnerboden, Swit, dil 439  
 Uskub, Yugo, S, 421  
 Usmate (Carnate), It, 263, 265  
 Ussel, Fr, 67, 68, 70  
 Uster, Swit, 235  
 Usti, C-Slov, 398, 400  
 Usti nad Orlici, C-Slov, 399  
 Utendorf, Swit, 225  
 Utrecht, Hol, S, 191, 192, 195, 196, 198, 199, ...189  
 Utrera, Sp, 292  
 Utersberg, Swed, 322  
 Utzwyl, Swit, 236  
 Uzel, Fr, 49  
 Uzerche, Fr, 64  
 Uznach, Swit, 234, 237
- V**  
 Vada, It, 253  
 Vadollano, Sp, 297  
 Vaerslev, Den, 308  
 Vaggeryd, Swed, 317  
 Vagney, Fr, 137  
 Vaivre, Fr, 130  
 Valby, Den, 307, 308  
 Valchillon, Sp, 292  
 Valdelamusa, Sp, 299  
 Valdemarsvik, Swed, 322  
 Valdemoro, Sp, 296  
 Valdepenas, Sp, 297  
 Valdestillas, Sp, 298  
 Val d'Iliez, Swit, 227  
 Valdome, Fr, 107  
 Valencia, Port, 304  
 Valencia, Fr, 61  
 Valencia, Fr, 81, 109  
 Valence-d'Agen, Fr, 72  
 Valencia, Sp, 300, ...296  
 Valencia de Alcantara, Sp, 300, 303  
 Valencia de Miño, Sp, 293  
 Valencia Ventoso, Sp, 299  
 Valenciennes, 30, 36, 122, ...28, 36, 174  
 Valandras-Sagens, Swit, 242  
 Valentigny, Fr, 140, 142  
 Valenza, It, 258  
 Valette, It, Fr, 102
- Valhingen, 372  
 Vallado, Port, 306  
 Valladolid, Sp, 288, 299 ...291  
 Vallbona, Sp, 295  
 Valle di Cadore, It, 273  
 Valle de Figueira, 303  
 Valledlung, Sic, 285  
 Vallendar, Prus, 344  
 Valle Pereiro, Port, 305  
 Vallorbe, Swit, 3, 12, 98, 212, 216: dil 442  
 Vallorcine, Fr, 97  
 Vallis, Sp, 295  
 Vallvidrera, Sp, 295  
 Valnaseda, Sp, 293  
 Valmondois, Fr, 37  
 Valmontone, It, 276  
 Valmozzola, It, 265  
 Valmy, Fr, 138, 285  
 Valognes, Fr, 43, 44  
 Valorsine, Fr, 241  
 Vals, Swit, dil 440  
 Valsavoja, Sic, 284  
 Vals-les-Bains, Fr, 102  
 Valndrup, Ger, 309  
 Vanlose, Den, 307  
 Vannas, Swed, 325  
 Vanneboda, Swed, 323  
 Vannes, Fr, 63  
 Vansbro, Swed, 323  
 Vapniarka, Rus, 423  
 Var, Fr, 88  
 Vara, Swed, 323  
 Varades, Fr, 62  
 Varallo, It, 262: dil 443  
 Varangeville, Fr, 124, 128  
 Varazze, It, 256  
 Varese, Den, 311  
 Varel, Ger, 351  
 Varenna, It, 263: stm 241  
 Varennes-sur-Allier, Fr, 100  
 Varese, It, 250, 2644  
 Varzo, It, 216  
 Vassijaure, Nor, 316, 325  
 Vasto, It, 280  
 Vattis, Swit, dil 440  
 Vauchelles, Fr, 38  
 Vaucouleurs, Fr, 136  
 Vauderens, Swit, 222  
 Vaulion, Swit, dil 441  
 Vaumarcus, Swit, 218  
 Vauvoise, Fr, 47  
 Vaux Montreuil, Fr, 142  
 Vaux-s-Aubigny, Fr, 99  
 Vavrette (La), Fr, 92  
 Vayres, Fr, 59, 68  
 Veghel, Holl, 191  
 Vehte, Ger, 348  
 Veile, Den, 309, 311  
 Velde, see Bled  
 Velika Plana, Serv, 418  
 Velines, Fr, 68  
 Velletri, It, 279  
 Vellexon, Fr, 128  
 Vellinge, Swed, 324  
 Velluire, Fr, 54  
 Velp, Holl, 190  
 Velsen, Holl, 202  
 Vemb, Den, 311  
 Venice, Fr, 89, 108  
 Vendas Novas, Port, 303, 305
- Vendenheim, Fr, 146, 148, 149  
 Vendeuvre, Fr, 130  
 Vendome, Fr, 66  
 Vendrell, Sp, 294  
 Venice, Italy,  
 To Bologna-Padua, 267  
 „ Milan-Verona-Padua, 270  
 „ Tarvisio, 271  
 „ Trento, 273  
 „ Trieste, 271  
 Venice :  
 from London, lxxxiv, 3, 4, 12  
 from Genoa—to Milan, 260, forward 270  
 Venio, Holl, 10, 193, 194, 329, ...189  
 Venuecy, Fr, 59  
 Venta de Baños, Sp, 283, 290, 291  
 Venta-de-Cárdenas, Sp, 297  
 Ventimiglia, It, 88, 256: dil 443  
 from London, l  
 Verberie, Fr, 37  
 Vercelli, It, 258, 261  
 Vercello, It, 263  
 Verden, Ger, 351  
 Verdun (Le), Fr, 54  
 Verdun, Fr, 136, 138 ...124  
 Verdun :  
 from Paris, 138  
 Veredes, Sp, 298  
 Veretz, Fr, 69  
 Vergato, It, 266  
 Vergez, Fr, 107  
 Verkeydinsk, Sib, 424  
 Vermaun, Swed, 317, 319, 322  
 Vermayaz, Swit, 216, 241  
 Vernet-les Bains (Villetfranche), Fr, 64  
 from London, lxxxiv  
 Verneuil (Eure), Fr, 48  
 Verneuil, Fr, 59  
 Verneuil l'Etang, Fr, 130  
 Vernon, Fr, 40  
 Verolanuova, It, 264  
 Verona, It, 12, 270, 272, 275, ...413  
 Verres, It, 262  
 Verrières, Swit, 220 : dil 442  
 Versailles, Fr, 48, 50, 53, 57  
 Versam, Swit, 242: dil 440  
 Versoix, Swit, 222 : stm 434  
 Vertaizon, Fr, 79b  
 Verton, Fr, 38  
 Vertou, Fr, 54  
 Vertus, Fr, 126  
 Verviers, Bel, 170, ...178  
 Vervins, Fr, 34  
 Verzuolo, It, 257  
 Vesoul, Fr, 99, 122, 128, 130  
 Vespolate, It, 258  
 Vestanfors, Swed, 323  
 Vesteras, Swed, 324  
 Vester-Sottrup, Den 309
- Vesuby (La), Fr, 91  
 Vevey, Swit, 21, 216 : stm 434  
 Veynes, Fr, 106, 108  
 Veyrier, Swit, 223  
 Veytaux Chillon, Swit 216  
 Velizise, Fr, 139  
 Viam, Fr, 67  
 Viana, Sp, 298  
 Vianna, Port, 304, 305  
 Viareggio, It, 252, 263  
 Vias, Fr, 72  
 Viasna, Rus, 422  
 Viatka, Rus, 424  
 Viborg, Den, 311  
 Viborg, Rus, 326  
 Vic, Fr, 148  
 Vic-sur-Cère, Fr, 67  
 Vicalvaro, Sp, 298  
 Vic-Bigorre, Fr, 76, 78  
 Vicenza, It, 2654, 270  
 Vichy, Sp, 295  
 Vichy, Fr, 100, 103  
 To Vichy :  
 from London, lxxxiv  
 „ Paris, 100  
 Vicosoprano, Swit, dil 441  
 Vidago, Port, 304  
 Vidauban, Fr, 88  
 Vieilleville, Fr, 68  
 Vielsalm, Bel, 173  
 Vienburg, Ger, 380
- Vienna, Aus,  
 To Belgrade, 418  
 „ Bischofshofen, 410, 414  
 „ Bodenbach-Prugue, 398  
 „ Bucharest, 420  
 „ Budapest, 417, 419  
 „ Ceske Velenice, 419  
 „ Oderberg, 399  
 „ Innsbruck, 410  
 „ Marburg, 418  
 „ Marchegg, 417  
 „ Prague-Gmund, 398  
 „ Salzburg-Linz, 411  
 „ Trieste, 416  
 „ Trieste, 415  
 „ Znaim, 417  
 Danube Steamers, 432  
 To Vienna :  
 from London, lxxxv, 8, 10, 11, 13, 123  
 from Berlin to Breslau and Oderberg, 390, forward, 399, via Bodenbach, or Teichen, 386  
 „ Cologne, 376  
 „ Dresden, 398  
 „ Eger (Cheb), 377  
 „ Frankfurt, 376  
 „ Oderburg, 399  
 „ Paris—via Strassburg 124 : or via Basle, 130, Zurich, 213  
 Saragans and Buchs, 238, forward, 412  
 „ Prague, 417  
 „ Trieste, 274

- Vienne, Fr. 81  
 Vierson, Fr. 64, 66, 69  
 Viescamp, Fr. 67, 68  
 Vichy, Swit, 218  
 Vietri, It. 3, 277: dil 443  
 Vieux-Dieu, 166, 176, 185  
 Vievola, It. 257  
 Vif, Fr. 106  
 Vigan (Le), Fr. 72, 108  
 Vignano, It. 253  
 Vignale, It. 262  
 Vignola, It. 267  
 Viro, Sp. 293...304  
 Vigone, It. 262  
 Vigrestad, Nor. 312  
 Villiers, Fr. 56  
 Vikeland, Nor. 315  
 Vikesund, Nor. 315  
 Villa Adriana, It. 265  
 Villahona, Sp. 291  
 Villacanas, Sp. 296  
 Villach, Aust. 415, 416  
 Villach Bad, Aus. 415, 416  
 Villada, Sp. 291  
 Villa d'Alme, It. 264a  
 Villa del Rio, Sp. 297  
 Villafraña, It. 252  
 Villafraña n'r Verona, It. 272  
 Villafraña (Tarragona), Sp. 294  
 Villalba, Sp. 288  
 Villaluenga, Sp. 300  
 Villamiel, Sp. 300  
 Villa N de Gaia, Port. 304  
 Villanueva, Sp. 295  
 Villa Real, Port. 304  
 Villa Real, Sp. 300  
 Villa Real S. Antonio, Port. 305  
 Villar Formoso, Port. 7, 302, 305  
 Villarrobledo, Sp. 296  
 Villars Chalan, Fr. 104  
 Villars-sur-Ollon, Swit. 227  
 Villasequilla, Sp. 296  
 Villa S. Giovanni, It. 3, 278...276, 284  
 Villastellone, It. 257  
 Villa Velha de Rodam, Port. 303  
 Villaverde, Sp. 300  
 Villa Vicosa, Port. 305  
 Villefort, Fr. 100  
 Villefranche (Allier), 66  
 Villefranche-de-Rouergue (Aveyron), Fr. 64  
 Villefranche-de-Lauragnais, Fr. 72  
 Villefranche-sur-Cher, Fr. 60  
 Villefranche-sur-Mer, Fr. 88  
 Villefranche-sur-Saone, Fr. 81  
 Villefranche-Vernetles-Bains, Fr. 77...64, 77  
 Villmerur, Fr. 78  
 Villena, Sp. 296  
 Villeneuve, Swit. 216: stm 434, dil 442  
 Villeneuve, St. Georges, Fr. 79a, 80  
 Villeneuve-l'Arche, Fr. 142  
 Villeneuve-sur-Lot, Fr. 68  
 Villeneuve-s-Yonne, 80  
 Villeperdue, Fr. 58  
 Villers Bretonneux, Fr. 26  
 Villers-Cotterets, Fr. 34  
 Villers-la-Tour, Bel. 179  
 Villers-la-Ville, Bel. 182  
 Villers-s-Lesse, Bel. 185  
 Villers-sur-Mer, Fr. 44  
 Villersrupt-M., Fr. 135, 138  
 Villevert-Neuville, Fr. 81  
 Villiers, Fr. 37  
 Villingen, Ger. 367  
 Villodrigio, Sp. 288  
 Vitpiano, It. 273  
 Vilshofen, Bav. 376  
 Vitvorde, Bel. 176  
 Vimmerby, Swed. 323  
 Vimy, Fr. 29  
 Vinaixa, Spain, 290  
 Vinaroz, Spain 300  
 Vinkovci, Y.-Slav. 12, 418  
 Vintra, Nor. 314  
 Violaines, Fr. 27, 35  
 Vipiteno, It. 272  
 Vire, Fr. 43, 46, 48  
 Vireux-Molhain, Fr. 134, 160  
 Viroelles C. Fr. 104  
 Vireux-le-G, Fr. 92, 110  
 Viroflay, Fr. 57  
 Virton St. M., Bel. 166  
 Visby, Swed. 321  
 Vise, Bel. 186  
 Visp (Viège) Swit. 216, 224  
 Vissoie, Swit. dil 439  
 Viterbo, It. 279  
 Vitoria, Sp. 288  
 Vitre, Fr. 49, 50, 52  
 Vitrey, Fr. 130  
 Vitry (P. de Calais), 58  
 Vitry (Seine), Fr. 53  
 Vitry-le-François, Swit. 122, 124, 139, 142  
 Vittel, Fr. 139...130  
 To Vittel:  
*from London*, lxxxv, 6  
 Vittingfoss, Nor. 315  
 Vittoria, Sic. 285  
 Vitulano, It. 282  
 Vitznau, Swit. 231: stm 435  
 Vivario, Cors. 121  
 Viviers, Fr. 92  
 Viviez, Fr. 60  
 Vivoin Beaumont, Fr. 46  
 Vizeu, Port. 305  
 Vizzile, Fr. 109  
 Vizzavona, Cors. 121  
 Völsdingen, Holl. 188  
 Vladikavkas Rus. 423  
 Vladivostok, Sib. 424  
 Vlaka, Holl. 189  
 Vlissingen, see Flushing  
 Vocklamart, Aus. 410  
 Vocklabruck, Aus. 410  
 Vöcklingen, Fr. 150, 327  
 Vögsløv, Den. 307  
 Voghera, It. 260, 261  
 Vogogna, It. 259  
 Voisuc, Fr. 102  
 Voiron, Fr. 106, 110  
 Voiteersreuth, Sax. 388  
 Volodga, Rus. 424  
 Volosca, It. 274  
 Volterra, It. 265  
 Voltri, It. 256  
 Volvic, Fr. 67  
 Volx, Fr. 106, 107  
 Vordingborg, Den. 308  
 Vork, Holl. 199, 200  
 Voronesch, Rus. 423  
 Voss, Nor. 312  
 Vougeot, Fr. 80  
 Voujaucourt, Fr. 108  
 Voule (La), Fr. 94  
 Voûte-sur-Loire (La), Fr. 103  
 Vouvant-Cezais, Fr. 56  
 Vouvray, Fr. 58  
 Vouvry, Swit. 216: dil 442  
 Vouziers, Fr. 141  
 Voves, Fr. 43, 66  
 Vranauy, C.-Slov. 398  
 Vriagne-Meuse, Fr. 134  
 Vrin, Swit. dil 440  
 Vrutky, C.-Slov. 400  
 Vsetat-Privor, C.-Slov. 398  
 Vukovar, Hun. stm 432  
 Vuokseniiska, Fin. 326
- W**
- Wabern, Ger. 352  
 Wächtersbach, Ger. 382  
 Wadensweil, Swit. 230, 236: stm 433  
 Wadzassen, Fr. 150  
 Wadi Halfa, see Halfa  
 Wad Medani, 427  
 Wadstena, Swed. 321  
 Waerenghem, Bel. 184  
 Waiblingen, Wür. 369  
 Waldhofen, Aus. 414  
 Waigolshausen, Bav. 368  
 Waines, Bel. 180  
 Walbourg, Fr. 149, 150  
 Walchen, Aus. 413  
 Walchwil, Swit. 212: stm 433  
 Walcourt, Bel. 160  
 Waldenburg, Frus. 392  
 Waldenburg, Wür. 370  
 Waldenburg, Swit. 243  
 Waldhaus Flims, Swit. dil 440  
 Waldheim, Sax. 389  
 Waldighofen, Fr. 145  
 Waldshut, Ger. 358: di 1443  
 Waldstatt, Swit. 231  
 Walk, Lat. 422  
 Walkringen, Swit. 239  
 Walkenstadt, Swit. 238  
 Wallisellen, Swit. 232, 235  
 Walskog, Swed. 319, 324  
 Waltensburg, Swit. 242  
 Walzenhausen, Swit. 237  
 Wangen-a-A, Swit. 215  
 Wanlin, Bel. 185  
 Wanne, Ger. 330, 348  
 Wannsee, Prus. 381  
 Wanzenuau, Fr. 149  
 Warberg, Swed. 321, 323  
 Warburg, Ger. 330  
 Waremmé, Bel. 170  
 Warenmünde, Ger. 9, 339, 352...308, 346  
 Warsaw, Poland,  
 To Berlin, 393, 394  
 " Cracow, 395  
 " Danzig, 394  
 " Lemberg, 396  
 " Mohylany, 395  
 " Moscow, 395  
 " Petrograd, 395  
 " Posen, 394  
 " Riga, 395, 422  
 " Stolpce, 395  
 To Warsaw:  
*from London*, lxxxv, 8  
 Wasen-i-E., Swit. 244  
 Wassen, Swit. 210  
 Wasserauen, Swit. 231  
 Wasserbillig, Lux. 151  
 ...168  
 Wasserleben, Ger. 380  
 Wassigny, Fr. 36  
 Wassy, Fr. 142  
 Wasta, Egypt. 427  
 Waterloo, Bel. 183  
 Watten Eperl, Fr. 27, 28  
 Wattwil, Swit. 237  
 Waulsort, Bel. 178  
 Wauwil, Swit. 208  
 Wavre, Bel. 182  
 Wavre S. Cath, Bel. 176  
 Wawrin, Fr. 27, 35  
 Weelde, Bel. 185  
 Weert, Holl. 161, 194  
 Weert St. Georges, 182  
 Weesen, Swit. 238  
 Weggis, Swit. stm 435  
 Wehlau, Prus. 393  
 Weiach-Kaiserstuhl, Swit. 235  
 Weiden, Bav. 377  
 Weights, Continental, 14  
 Weikersheim, Ger. 370  
 Weilburg, Ger. 350  
 Weil-Leopoldshöhe, Ger. 145, 360  
 Weimar, Ger. 384  
 Weimböbha, Ger. 386  
 Weinfeldten, Swit. 232, 240  
 Weinhelm, Ger. 356  
 Weisenburg, Wür. 370  
 Weischlitz, Ger. 388  
 Weissenburg, Swit. 226  
 Weissenburg-a-S, Ger. 353  
 Weissenfels, Prus. 384  
 Weisenthurm, Prus. 340  
 Weisswasser, Prus. 392  
 Weizelsdorf, Aus. 415  
 Wels, Aus. 410  
 Wendunye, Bel. 180  
 Wengen, Swit. 230  
 Wengern Alp, Swit. 230  
 Wengerohr, Prus. 328  
 Werdau Sax. 388  
 Wernigerode, Ger. 380  
 Wesel, Ger. 191, 328...189, 194, 348  
 Weseli Mezimosti, C.-Slov. 398...416  
 Wesermünde, Ger. 351  
 Wespelaar, Bel. 166  
 Wesseling, Fr. 150  
 Westebvern, Ger. 348  
 Westende, Bel. 187  
 Westervik, Swed. 322  
 Weston-super-Mare, Eng. 450  
 Wetteren, Bel. 162, 166  
 Wettingen, Swit. 232, 240  
 Wetzikon, Swit. 235  
 Wetzlar, Prus. 350  
 Wexiö, Swed. 324  
 Weymouth, Eng. 447  
 Weyweth, Bel. 180  
 Wez-Thuisy, Fr. 129  
 Whitty, Eng. 452  
 Wicklice, C.-Slov. 397  
 Wickinghem, Fr. 38  
 Widdin, Bul. stm 432  
 Wientachen, Swit. 231  
 Wiesau, Bav. 377  
 Wiesbaden, Prus.,  
 To Cologne (Nieder-lanslein), 346  
 " Diez-Langen  
 " Schwalbach, 346  
 " Frankfurt, 344  
 To Wiesbaden:  
*from London*, lxxxv,  
 10  
 Wiesen, Swit. 242  
 Wiesenburg, Ger. 381  
 Wigen, Swit. 221  
 Wil, Swit. 236, 240  
 Wildbad, Ger. 371...362  
 from London, lxxxv  
 Wildegg, Swit. 215, 232  
 Wilderswil Gsteig,  
 Swit. 230  
 Wildungen, Ger. 352  
 from London, lxxxv  
 Wilderdingen, Ger. 362  
 Wilhelmsh. Swed. 325  
 Wilhelmshad, Hes. 364  
 Wilhelmshaven, Prus. 351  
 Wilhelmshöhe, Ger. 352  
 Wilna, Pol. 395, 422  
 Wiltz, Lux. 151  
 Wilwerdingen, Lux. 151  
 Wilmille-Wimereux, Fr. 22  
 Winden, Ger. 358  
 Windischgarsten,  
 Aus. 416  
 Wingen, Fr. 148  
 Winkel, Swit. 215, 236  
 Winningen, Prus. 328  
 Winschoten, Holl. 193  
 Winterwijk, Holl. 192  
 Winterthur, Swit. 232, 235, 240  
 Winterthur (Ober), 240

Wirballen, Lith, 422 ...393	Wurenlos, Swit, 240	To Ypres: from Calais—to Haze- brouck, 28. forward.	Zemun, see Semlin	Zumarraga, Sp, 288
Wissembourg, Fr, 149, 150	Wurzburg, Bav, 10	181	Zermatt, Swit, 224	Zunayra, Sp, 293
Witebsk, Rus, 422	To Bamberg, 378	from Ostend—to Thour- out, 181. forward, 187	To Zermatt: from London, lxxxvi	Zuoz, Swit, 243
Wittenberg, Sax, 384, 398	" Frankfurt- Aschaffenburg, 364	Ystad, Swed, 322, 323	From Latsanne—to Visp, 216. forward, 224	Zurich, Swit.
Wittenberge, Bran- denburg, 338	" Heidelberg, 368	Yverdon, Swit, 218, 223	Zernetz, Swit, 243: dil 441	To Aarau, 233
Wizernes, Fr, 25	" Munich-Ans- bach, 364	stm, 433: dil, 442	Zevenaar, Holl, 196	" Basle, 213
Woensrecht, Holl, 189	" Passau-Nurn- berg, 376	Yvetot, Fr, 40	Zidani Most, Y.-Slav, 418	" Chur-Sargans, 238
Woerden, Holl, 195, 196	Wurzen, Ger, 359, 386	Yvoir, Bel, 178: stm, 438	Ziegelbrucke, Swit, 234, 238	" Linthal-Glarus, 234
Wohlau, Ger, 391	Wynemark, Ger, 331		Zilina, see Sillein	" Lucerne-Zug, 214
Wohlen, Swit, 209	Wyneghem, Bel, 187		Zillupe, Rus, 422	" Rapperswil, 235
Wolfach, Ger, 367			Zinal, Swit, dil 439	" Rorschach- Romanshorn, 232
Wolfenbützel, Ger, 380			Zittau, Sax, ...392	" Schaffhausen, 232, 235
Wolfenschiessen, Swit, 212			Zitzers, Swit, 236, 238, 242	" Sihlburg, 229
Wölfertschen-First, 231			Zug, Swit, 212, 214, stm 433...210	" Uetliberg, 229
Wolfgang, Swit, 242			Zuidbroek, Holl, 193	Seamers, 433
Wolhusen, Swit, 221, 243				To Zurich: from London, lxxxvi, 6, 13, 123: Air xxii.
Wollishofen, Swit, 238				" Bern, 221
Wolmar, Lat, 422				" Chur (Coire), 237
Woloczyska, Pol, 396, 423				" Geneva—to Lau- sanne, 222. for- ward, 218
Wolverhampton, Eng, 444, 451				Zutphen, Holl, 190, 196
Wondelghem, Bel, 160				Zwaluwe, Holl, 194
Worb, Swit, 221				Zweitlitschinen, Swit, 230
Worcester, Eng, 451				Zweilimmen, Swit, 6, 226
Worgl, Aus, 13, 412, 413				Zwickau, Sax, 389
Workum, Holl, 202				Zwingen, Swit, 218
Worms, Ger, 356, 358				Zwischenruh, dil 439
Wunstorf, Ger, 331, 351				Zwittau, C.-Slov, 399
				Zwolle, Holl, 190, 192
				Zwyndrecht, Bel, 187

## TO TRAVELLERS.

THE best thanks of the Editor will be given to any Traveller who may do him the favour to point out inaccuracies in this Work, or furnish any information which will be useful to Travellers in general—addressed "BRADSHAW HOUSE, 5, SURREY STREET, STRAND, LONDON, W.C.2."

The Editor will also be happy to reply to enquiries having reference to the tables, etc., should difficulties be encountered in using the GUIDE.

### NOTE.

**Sunday Trains.** Continental Trains run the same on Sunday as on week-days.

**Bold Figures**—Thus (24) are placed against Stations where other lines run in, and refer to pages of the Guide where these lines will be found.

**Classes**—"1 cl.," "1 & 2," "1, 2, 3," etc.—at the head of each table refer *only* to the trains running over the line described in the title of the table, and *not* to the trains from or to connecting Stations.

"**Ex. 1,**" "**Ex. 2,**" "**Ex. 3,**" at the head of a train, signify 1st class Express, 1st and 2nd class Express, 1st, 2nd and 3rd class Express. These distinctions are necessary where shewn, the fares by Express trains being higher than those by ordinary trains.

**Trains de Luxe.**—Tickets for the Trains de Luxe, etc., organised by the International Sleeping Car Co., can be obtained from their Office at 20, Cockspur Street, London, S.W.

**For Special Rates,** see page lvii.

**Connections.**—The connections shown in the following pages cannot in all cases be guaranteed, as the Companies reserve the right, when necessary, to discontinue trains without notice. At the change to Summer Time connections are apt to be dislocated, and special enquiry should be made.

**AIR SERVICES, see page xxii.**

# GENERAL INFORMATION FOR CONTINENTAL TRAVELLERS.

For note respecting Sunday Trains, Classes, Trains de Luxe, etc., see previous page.

Intending Passengers should make arrangements beforehand, otherwise disappointment and inconvenience may be experienced owing to the crowded state of the trains. Passengers should also note that trains are liable to be taken off or altered without due notice.

**HOW TO USE THE GUIDE.**—Refer to the A.B.C. Direct Routes (Page lviii). Most places of importance are included in these pages, and no difficulty can be experienced if directions are followed. When the destination is a place of minor importance, the traveller by the aid of the Index, should first find the table in which it appears, then, guided by the names of leading stations on the same line, find the position on the map of the destination; this ascertained, it is only needful to look for the nearest large place to which a route is traced.

The red figures on the map refer to table pages.

## CONTINENTAL TIME.

Simultaneous Time.



WEST EUROPE TIME.  
[GREENWICH MEAN TIME.]



MID EUROPE TIME.  
One hour in advance of  
Greenwich Mean Time.

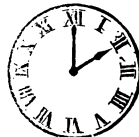

EAST EUROPE TIME.  
Two hours in advance of  
Greenwich Mean Time.

West Europe Time is applicable to Great Britain, Belgium, France, Spain and Portugal. Mid Europe Time is applicable to Germany, Austria, Hungary, Switzerland, Italy, Czechoslovakia, Yugo Slavia, Lithuania, Poland, Denmark, Norway, Sweden and Part of Turkey. East Europe Time is applicable to Bulgaria, Rumania, Russia and Part of Turkey. Amsterdam Time (used in Holland) is 20 minutes in advance of West Europe Time. Athens Time (used in Greece) is 1 hour 35 minutes in advance of West Europe Time.

### CONTINENTAL TRAINS: COMPOSITION AND ACCOMMODATION.

Trains de Luxe and Sleeping Cars.—Sleeping Cars, complete with linen, toilette and W.C., and Restaurant Cars are attached to all International and most Express trains of importance. Trains de Luxe are composed exclusively of such rolling stock, and admit only 1st class passengers paying a supplementary fare. The Sleeping Cars consist of single and double compartments communicating where necessary. Places must be booked in advance at the offices of the *International Sleeping Car Company*, 20, Cocksspur Street, or at their offices throughout the Continent. Reservations may be made, and tickets issued for the return journey to London on a definite date. Transfer to other dates permitted upon giving forty-eight hours' notice provided accommodation is available, or in case of *force majeure* the accommodation may be definitely cancelled.

All *Trains de Luxe* are indicated as such in the tables. For Supplementary fares of the International Sleeping Car Co., see page lvii.

Children.—Children under three years, sharing the bed of the person accompanying them, travel free, but half tickets must pay the entire supplement even if beds are not available.

Belgium.—“Voitures Salons” and “Voitures Salons Restaurant” on some trains (V.S. and V.S.R. in the Time-tables). The V.S. are reserved for 1st class tickets only, the V.S.R. are available for 2nd class by a supplement above 2nd class fare. Sleeping Cars, 1st and 2nd class, on International Trains.

France.—COULOIR (corridor) carriages with lavatories in principal trains.

COUCHETTES.—Compartments seating six passengers and providing four berths at night. No bedding provided.

LITS COMPLETS.—A sleeping salon for three passengers, adjoining is a Lit Salon of two places communicating and forming five places with bedding complete.

LITS SALONS, LITS TOILETTE OR COUPE LITS.—These carriages vary to some slight extent upon different lines in France, usually they hold three passengers, but in some cases only two. The seats are converted into couches at night. Pillows are provided and in some cases bed-linen.

A supplement in addition to 1st class fare is payable in all cases.

RESERVATION OF SEATS.—Passengers undertaking a long journey should in all cases reserve seats well in advance.

**Continental Trains: Composition and Accommodation—contd.**

**Germany.**—For ordinary trains (Personen or Eilzüge) no supplement other than Einheitssätze (place ticket) is required, but for Schnellzüge, Durchgangszüge (D. trains), Fernschnellzüge (F. D. trains), Express and Luxuszüge (Trains de Luxe) a special supplement is charged. Passengers when booking should ascertain the particular type of train for which the ticket is issued.

Sleeping cars, either of the Sleeping Car Co. (1st class and supplement), the Deutsche Reichsbahn A.G. (1st, 2nd and 3rd class) and Mitropa (1st, 2nd and 3rd class) are on long distance trains. Supplements in all cases.

**Holland.**—For the International Corridor (D.) trains a supplement in addition to the ordinary fare is charged.

**Italy.**—The principal trains are known as "di Lusso" (Luxe), Direttissimi (Express), and Diretti. In the two first, sleeping, restaurant and lavatory accommodation is provided. In all the Diretti trains and in many long distance slow trains a compartment with lavatory accommodation will be found. On certain expresses 1st and 2nd class Sleeping Cars are now provided. Reservation of seats on Express Trains, see page 251.

**Spain.**—Carriages have to be changed at the frontier, the railway gauges of France and Spain being different, the trains however, run alongside each other. First class carriages are now excellent, second class quite comfortable, but express trains are usually composed of first and third class only; third class carriages on express trains are invariably crowded and are unsuitable for British travellers. On all the main lines the trains are composed of corridor carriages, and there is an excellent service of restaurant and sleeping cars.

**Switzerland.**—Trains are mostly 2nd and 3rd class, with 1st, 2nd and 3rd class on International or long-distance trains.

**RESERVATION OF SEATS.**—Seats on the boat trains can be reserved in advance. Apply Continental Enquiry Offices, Victoria Station, and Liverpool Street Station. Seats on French Railways (Garde Place) may also be booked in advance. Apply Continental Offices, Southern Railway, terminal stations, and usual tourist offices.

**RESERVATION OF BERTHS ON CHANNEL STEAMERS.**—Steamer services, private cabins, etc., see next page.

**TICKETS.**—Enquire as to length of validity of return tickets before booking.

Circular Tours are available in most Continental countries. Enquire from any up-to-date tourist agency, or from official agencies in London of various Continental Railways, as below.

Tourist Season Tickets available for various periods are to be obtained for France, Belgium, Switzerland and Italy. Apply as below.

Children's Tickets (*see Special regulations*).—Children up to the age of three travel free on the greater part of the Continent. Local tickets at half fares are issued as follows:—Austria, Belgium, Germany, Holland, four to ten years. France three to seven years (Alsace-Lorraine, three to eight years). Italy, three to eight years. Switzerland, four to twelve years. Children are only entitled to reduced baggage allowance.

**CONTINENTAL RAILWAYS; OFFICIAL AGENCIES IN LONDON.**

BELGIAN STATE RAILWAYS, 47, Cannon Street, E.C.

NETHERLANDS STATE RAILWAYS, 33, Cockspur Street, S.W.

NORTHERN OF FRANCE RAILWAY, Victoria Station, S.W. (Southern Railway).

NORWEGIAN STATE RAILWAYS, 21-24, Cockspur Street, S.W.1.

ITALIAN STATE RAILWAYS, 12, Waterloo Place, Regent Street, S.W., also representing THE

TRIESTE-LOYD, SITMAR, N.G.I., ADRIA and SICILIA STEAMSHIP LINES.

PARIS, LYONS AND MEDITERRANEAN RAILWAY, 179, Piccadilly, W.

SWISS FEDERAL RAILWAYS, 11b, Regent Street, S.W.

ZEELAND S.S. Co., Finsbury Pavement, E.C., and 33, Cockspur Street, S.W.1. For RUSSIAN RAILWAYS.

**TOURIST AGENCIES.**

ALPINE SPORTS LIMITED, 5, Endsleigh Gardens, N.W. See Advt. page x.

AMERICAN EXPRESS TRAVEL DEPT., 6, Haymarket, S.W.1.; 11, Rue Scribe, Paris. See Advt. page vii.

DEAN & DAWSON, LTD., 7, Blandford Square, N.W.1.; 2-4, Rue Edouard VII, Paris. See Advt. or Front Cover.

FRAME'S OFFICIAL AGENCY, General Tourist Agency, 92, Southampton Row, W.C. See Advt. on map case facing page 848.

GEORGE LUNN'S TOURS LTD., 74, Wigmore Street, W.1.

MINN'S TOURS, 99, Buckingham Palace Road, S.W.1. See Advt., page vii.

PICKFORDS LTD., Railway and Steamship Agents, 206, High Holborn, W.C. See Advt. page xi.

Also THOS. COOK & SON, LTD., Ludgate Circus, etc.; POLYTECHNIC TOURING ASSOCIATION, 309, Regent Street, W.; and DR. H. S. LUNN, LTD., 5, Endsleigh Gardens, Euston Road, N.W.

DISTRICT MESSENGER AND THEATRE TICKET CO., LTD. See Inside Front Cover.

**Baggage Registration.**—Holders of through tickets may register their baggage to most places of importance on the Continent (except Spain), and once registered they have no further trouble about it except at places of examination.

Examinations are generally made at the stations nearest the frontier, but Paris baggage is examined at destination, and on some trains de luxe on the train. Baggage registered to the Riviera by the 11 o'clock service, and belonging to passengers not travelling by the Train de Luxe, is examined during the winter (with one or two exceptions) at destination. In summer baggage for Nice and Ventimiglia is examined at destination, for Cannes, Monaco and Mentone at Calais, and for most other Riviera stations at Marseilles.

Other details, too numerous to mention, must be obtained when booking.

**Free Allowance of Baggage.**—66 lbs. (adult) and 44 lbs. (child) for through tickets to France, Belgium and Holland, and to the *frontiers* of Germany, Switzerland and Italy, 56 lbs. (adult), 28 lbs. (child), Denmark, Norway and Sweden.

No free baggage allowance beyond Flushing on Flushing route.

**Registration Fees.**—Charges vary from 1/- upwards according to destination and route.

**Baggage Delivery.**—Arrangements can be made on arrival for the delivery of registered baggage at various large towns and watering places in Belgium.

Baggage can also be collected and delivered in Paris and various French towns. Apply Bureau des Voyages Duchemines, 20, rue de Grandmont, Paris.

**Hand Luggage.**—Hand luggage is examined by the Customs at every frontier. In some instances in the train, but in most cases passengers go through the Customs House.

A reasonable amount of hand luggage is allowed free of charge. In Italy the limit per passenger is kilos 20 (44 lbs.), in Spain, kilos 15 (33 lbs.).

**CUSTOMS REGULATIONS.**

**English.**—Any quantity of the following articles must be declared:—Cameras, field and opera glasses. Optical glass and optical instruments. Wireless valves and other articles liable to key industry duty. Clocks and watches. Cocaine, morphine, heroin and raw or medical opium. Prepared opium. Lace of all descriptions, or embroidery resembling lace, whether forming part of or attached to other articles or not. Matches, playing cards, dried fruits. Musical instruments, gramophones and gramophone records. Plumage, with certain exceptions which include plumage reasonably required as part of the wearing apparel for the personal use of a passenger. Silk and artificial silk in all forms including all articles made with or containing them. Spirits and articles containing spirits, as Eau de Cologne, etc. Sugar goods, saccharin, etc. Tobacco, cigars and cigarettes. As an *ex-gratia* concession passengers are allowed ½-lb. tobacco, including cigars or cigarettes, and ½-pint perfume, cordials, or drinkable spirits. The duty free concession does not apply to registered baggage examined elsewhere than at the port of landing or in the case of unaccompanied baggage.

**Continental.**—No merchandise or new article of wearing apparel is allowed to enter free of duty, and the traveller must be prepared to pay on everything above ½ oz. tobacco, 10 cigars, 20 cigarettes and a small box of matches. In Germany, Poland and Central European countries, the regulations are so stringent that all information should be obtained before departure.

**PASSPORT REGULATIONS,** see page li.

**STEAMER SERVICE—PRIVATE CABINS.**—Accommodation must be reserved in advance.

Via Dover and Calais, and via Folkestone and Boulogne.—Extra Charges, irrespective of the number of Passengers occupying them:—

	"Isle of Thanet," "Biarritz" and "Maid of Orleans."		Other Steamers.	
	May to Sept.	Oct. to April.	May to Sept.	Oct. to April.
	£ s. d.	£ s. d.	£ s. d.	£ s. d.
HALF-STATE CABIN ...	3 0 0	4 0 0	2 0 0	3 0 0
LARGE CABIN ...	2 0 0	2 10 0	1 10 0	2 0 0
SMALLER CABIN ...	1 10 0	2 0 0	—	—
SMALL CABIN ...	1 0 0	1 10 0	1 0 0	1 10 0

Excess, Second Class to Saloon, 3s. 6d. each way.

Dover and Ostend.—	{ CABIN DE LUXE, STATE ROOM	...	...	...	Fcs. 300
	{ SPECIAL CABIN	...	...	...	" 125
	{ DOUBLE CABIN	...	...	...	" 75

Excess, Second Class to Saloon, frs. 13.50 each way.

Steamer Service—Private Cabins—*contd.*

Via Southampton.—Berths not guaranteed but reserved on application as far as possible, Extra charge of 4s. (advance booking fee 1/- extra) for Berths in Private Cabins on Promenade Deck. Six Steamers have Single-bedstead Staterooms which can be engaged on payment of 40/-, October to March; and 50/-, April to September. A two-berth Cabin may be reserved for exclusive use of one First Class Passenger, or a four-berth Cabin for exclusive use of less than four First Class Passengers. at the following rates for each unoccupied berth:—

Havre ... ..	£1 15 0	Channel Islands ... ..	£1 10 0
St. Malo ... ..	1 19 6	Caen ... ..	1 19 8

For the exclusive use by one Passenger of a two-berth Cabin on the Promenade Deck a further fee of 8/- (advance booking fee 1/- extra).

Excess from Second Class to First Class on Steamer, Havre, 10s. single; St. Malo, 14s. single Caen, 11/6 single. To Channel Islands, 12s. 6d. Single, 19s. Return.

## Via Folkestone and Flushing.—

Upper Deck Cabin de Luxe ... ..	£ s. d.
Upper Deck Cabins (two berths) ... ..	4 0 0
Upper Deck Cabins (ordinary, single and double-berth) ... ..	£2 0 0
Saloon Deck (single-berth Cabins) ... ..	1 10 0
Saloon Deck (berth in double-berth Cabin) ... ..	0 15 0
Saloon Deck (berth in double-berth Cabin) ... ..	0 5 0
Saloon Deck (berth in double-berth Cabin) ... ..	0 5 0
Excess, Second Class to Saloon, 10s. each way.	

## Via Newhaven and Dieppe.—

	Oct. 1—June 30.	July 1—Sept. 30.
	£ s. d.	£ s. d.
QUARTER DECK CABINS, with two or more berths, one Passenger	1 0 0	1 8 0
Do. do. do. two or more Passengers	1 10 0	1 15 0
CABINE DE LUXE (ss. "Arundel") ... ..	2 0 0	2 10 0
GRANDE CABINE DE LUXE (Turbine Steamers only)	2 10 0	3 10 0

Excess, Second Class to First Saloon, 8s. 9d. each way. Third Class to Second Saloon, 6s. 2d. (Night Service only).

For Reservations apply, Continental Enquiry Office, Victoria Station, S.W.1; to Marine Superintendent, Dover, Folkestone, Newhaven, or Southampton; to Chef de Gare Maritime, Boulogne, Calais or Dieppe, or Station du Quai, Ostend; in Paris, to Southern Rly., 14 Rue du 4 Septembre; in Brussels, Rue de la Regence.

For Flushing Route, to Continental Enquiry Office, Victoria Station, S.W.1; Zeeland Steamship Co., Moorgate, E.C.; Greener House, 86/68, Haymarket, London; Folkestone Harbour; or at Flushing.

Via Gravesend and Rotterdam.—W. H. MULLER & Co. (see page 842). Special Cabins 20s. extra.

Via Harwich—Hook of Holland and Harwich—Antwerp.—DECK CABIN BERTH, 11s., in STATE ROOM, 8s. If an entire Deck Cabin or State Room is reserved, extra charges are according to number of passengers. Passengers desiring an ordinary Cabin to be reserved will be charged 16s. for each unoccupied berth. Excess, Second Class to First Class on Steamer, 10s. each way.

Apply to the Continental Traffic Manager, Liverpool Street Station, London, E.C. 2; at Hook of Holland, or at Antwerp, to the London & North Eastern Railway Co.'s Agent.

Cycles.—The duty on Cycles entering Continental Countries is as follows:—France 250 frs., Italy £1 8s. (in gold), Belgium 12½ per cent. ad valorem, Switzerland 25 frs. (Swiss), Holland no, charge provided the cycle is a used one.

The amounts are returnable provided the traveller declares at the time of payment his intention of reclaiming the amount, but great delay and inconvenience arise, and the traveller is advised to obtain from the Cyclists' Touring Club a Customs Ticket, which entitles its owner to free introduction of a Cycle through all Continental Custom Houses except Spain. In this instance a deposit of £2 12s. (returnable after the Bicycle has been exported from Spanish territory) is required.

Passengers who wish to travel in France must apply for a "Permit of Circulation" (fee 3 frs.) which must be shown to the authorities on demand, and is available for three months.

A similar Permit should be obtained for travel in Switzerland (no fee).

Motor Cars.—Detailed information regarding Motor Car regulations upon the Continent may be obtained from the Royal Automobile Club, the Automobile Association and Motor Union.

## PASSPORT REGULATIONS.

Travellers can obtain Passports through the post from the London Office of Bradshaw's Guide, Bradshaw House, 5, Surrey Street, Strand, W.C.2. Forms of application will be sent on receipt of 1s., which is deducted if the Passport is obtained through Bradshaw's Office. A charge for obtaining Passports and Visas, varying according to the trouble involved, is made in addition to the Foreign Office and Consular Fees.

British Subjects travelling to places outside the United Kingdom must be in possession of valid passports bearing, where required, the Visa of the Consular Representative of the Country or Countries to be visited, or passed in transit.

Passports are granted to natural-born British subjects, and to their wives or widows: to persons naturalised in the United Kingdom, in British Dominions or Colonies, and also in India.

A married woman is deemed a subject of the State of which her husband is the subject.

Application forms may be obtained from The Passport Office, 1, Queen Anne's Gate Buildings, Dartmouth Street Westminster, S.W. 1. The charge is 7s. 6d. Office hours (Sundays and Holidays excepted): 10 to 4, Saturdays, 10 to 1. Applications should be made seven days before the Passport is required. The following preliminaries must be observed:—

1. A Declaration on form supplied (accompanied by photographs) verified by a Bank Official, Mayor, Magistrate, Minister of Religion, Physician, Surgeon, Barrister, Solicitor, or Notary.
2. Persons Naturalized in any of the British Self-governing Dominions must produce a Recommendation from the High Commissioner or Agent-General in London, or from the Colonial or India Office.
3. Naturalized British subjects must forward their Certificates of Naturalization with the Declaration or Letter of Recommendation. If resident in London or in the suburbs, they must apply *personally* for their Passports: if resident in the country, the Passport will be sent, and the Certificate of Naturalization returned, to the person who may have verified the Declaration for delivery to the applicant.

Passports are available for five years. Renewal Fee, 1s. per annum for further five years.

Visas are not required for France, Switzerland, Norway, Denmark, Sweden, Holland, Belgium, Luxembourg, Italy and Spain. Transit Visas, for which a small charge is made, are only issued after Visa of country of destination has been obtained.

### FOREIGN AMBASSADORS, MINISTERS AND CONSULS IN LONDON, WITH CONSULAR CHARGES FOR VISAS, &c. (SUBJECT TO ALTERATION).

#### America, United States of—

Ambassador ..... A. B. Houghton, Esquire, 4, Grosvenor Gardens, S.W.1.  
 Consulate ..... 33, Cavendish Square, W.1.

Hours 10.0—4.0, Sats. 10.0—1.0. Visa, available 12 months, \$10. Letter from a responsible firm or person as to character, health, financial position, and purpose of intended journey. Apply personally to Consular Officer of district in which holder of Passport usually resides.

#### Argentine Republic—

Minister ..... Senor Don Evaristo Uriburu, 30, Grosvenor Gardens, S.W.  
 Consul-General ..... Dr. S. Garcia Uriburu, 7, Gower Street, W.C.

Hours 11.0—1.0 (Saturdays excepted). Visas 12s. Apply personally. Vaccination compulsory. Extra Photo required. Identity cards must be obtained from Consul.

#### Austria—

Minister and Consulate Baron Franckenstein, 18, Belgrave Square, S.W.1.

Hours 11.0—1.0. Visa, available one year, 11s. 6d. Apply personally.

#### Belgium—

Ambassador ..... Baron Moncheur, 10, Lowndes Square, S.W.  
 Consul-General ..... Monsieur Ed. Pollet, 37, Bedford Square, W.C.

Hours 10.0—5.0, Sats. 10.0—1.0. No Visa required by British Subjects for less than three months' stay.

#### Brazil—

Ambassador ..... Senhor Domicio da Gama, 19 Upper Brook Street, W.1.  
 Cons l-General ..... Senhor F. A. Vieira, 20, South Place, Finsbury, E.C.2.

Hours 11.0—3.0, Sats. 11.0—1.0. Visa 11s. 2d. Personal attendance and two letters of recommendation required. Certificate of Vaccination required.

#### Bulgaria—

Minister ..... Monsieur Hadji-Mishef, 24, Queen's Gate, S.W.7.

Consulate ..... 3, Queensberry Place, S.W.7. Hours 11.0—1.0, except Sats. Visa £1. Residential and departure permits necessary, also Identity cards if stay exceeds six days.



- China—**  
*Consulate*..... 296, Regent Street, W.1.  
 Passport Visa 5s. Hours 10.0—1.0, 2.0—5.0. Visa not required by British Subjects landing at Treaty Ports merely, but Travellers entering China by Siberian Railway should obtain visa. If proceeding to the Interior must apply on arrival in China to nearest British Consul.
- Czecho-Slovakia—**  
*Ambassador* ..... Dr. Vojtech Mastny, 8, Grosvenor Place, S.W.1.  
*Consul-General* ..... 18, Bedford Square, W.C.1.  
 Hours 11.0—1.0. Passport Visa 8s. for each person. Application form. Residential Police permit required. Consult regulations re export of currency.
- Denmark—**  
*Minister* ..... Count Ahlefeldt-Laurvig, 29, Pont Street, S.W.1.  
*Consul-General* ..... Monsieur C. Rottboll, 7, Norfolk Street, W.C.2.  
 Hours 11.0—1.0. Visa not required by British Subjects unless proceeding for purposes of employment.
- Egypt.....** Visa to be obtained at Passport Office.
- Estonia—**  
*Minister* ..... Dr. Oskar Kallas, 167, Queen's Gate, S.W.7. Hours 10.0—1.0.  
 Passport Visa 10s. Two extra photos, letters of reference or medical certificates required, also residential Police permit and departure visa.
- Finland—**  
*Minister* ..... Monsieor Offian Donner, 2, Moreton Gardens, The Boltons, S.W.  
*Consul-General* ..... Captain L. Norrgren, 57, Gordon Square, W.C.1. Passport Visa 8s.  
 Two extra photos required and two forms to be completed.
- France—**  
*Ambassador* ..... M. de Fleuriau, Albert Gate House, Hyde Park, W.  
*Consul-General* ..... Monsieur Campana, 51, Bedford Square, W.C. (11.0—4.0, 11.0—1.0 Sats.).  
 Passport Office, 51, Bedford Square, W.C.1. Hours 10.0—4.0, Sats. 10.0—1.0. Visa not required by British Subjects. Identity Card (Fcs. 68) required for stay exceeding two months. No gold or silver coin and not more than 5,000 francs in notes per person may be taken out of the country.
- Germany—**  
*Ambassador* ..... Dr. Sthamer, 9, Carlton House Terrace, S.W.  
*Consul-General* ..... 21A, Bedford Place, Russell Square, W.C.1.  
 Hours 10.0—3.0, Sats. 10.0—12.30. Visa from 2s. to £3, according to length of stay. Visa must be obtained from German Consul in district where applicant resides. British subjects proceeding to Occupied Territory must have passport specially endorsed at British Passport Office, and register on arrival.
- Greece—**  
*Minister* ..... Monsieur D. Caclamanos, 51, Upper Brook Street, W.  
*Consul-General* ..... 36, Gordon Square, W.C.  
 Hours 10.0—1.0. Visa 11s. Identity card to be obtained within 48 hours of arrival. Stringent Police regulations.
- Hungary—**  
*Ambassador* ..... Baron Ivan Rubido-Zichy, 53, Chester Square, S.W.1.  
*Consulate*..... 53, Chester Square, S.W.1.  
 Hours 11.0—1.0. Visa £1. Police permit required after 24 hours residence and departure permit.
- Italy—**  
*Ambassador* ..... Marchesi della Torretta, 20, Grosvenor Square, W.  
*Consul-General* ..... Comm. A. G. Pirelli, 144, Queen Victoria Street, E.C.  
 Hours 10.0—4.0, Sats. 10.0—1.0. Visa not required by British Subjects. Registration required within three days of arrival. Inquire at hotel.
- Japan—**  
*Ambassador* ..... Baron Matsui, 10, Grosvenor Square, W.1.  
*Consul-General* ..... 1, Broad Street Place, E.C.  
 Hours 11.0—1, and 2.30—4.30, Sats. 11.0—1.0. Visa 8s. Personal application

- Latvia—**  
*Charge d'Affaires* ..... Mr. Birin, 24, Gledhow Gardens, South Kensington, S.W.5.  
*Consul* ..... 329, High Holborn, W.C.1.  
 Hours 10.0—1.0 and 2.0—4.0, Sats. 10.0—1.0. Visa, 12 months, 8s. 4d.  
 Certain formalities necessary, also two photographs.
- Lithuania—**  
*Minister* ..... Monsieur E. Calvanauskaf, 10, Palace Gate, Kensington, W.8.  
 Visa 10 fr. Gold. Valid 12 months. One form and photo required.
- Luxembourg** ..... 37, Bedford Square, W.C.1. Visa not required by British Subjects.
- Netherlands—**  
*Minister* ..... Jonkeer de Marees van Swinderen, 32, Green Street, W.  
*Consul-General* ..... Jonkeer D. J. Steyn-Parve, 28, Langham Street, W.1.  
 Hours 11.0—3.0. Visa not required by British Subjects.
- Norway—**  
*Minister* ..... Mr. B. Vogt, Norway House, 21-24, Cockspur Street, S.W.1.  
*Consul-General* ..... Monsieur Conradi, 36-37, King Street, E.C.3.  
 Visa not required by British Subjects.
- Palestine—**  
 ..... Passports must be specially endorsed by Foreign Office.
- Poland—**  
*Minister* ..... Monsieur Konstanty Skirmunt, 47, Portland Place, W.1.  
*Consul-General* ..... Monsieur K. Komierowski, 2, Upper Montague Street, W.C.1.  
 Visa 10 fr.—20 fr., gold, according to length of stay. Consult regulations re export of currency and gold and silver articles. Travellers entering DANZIG from sea require no visa. Polish visa required for entering or leaving by overland routes.
- Portugal—**  
*Ambassador* ..... General Norton de Mattos, K.C.M.G., 12, Gloucester Place, Portman Square, W.  
*Consul-General* ..... Senhor Barjona de Sreitas, 40, Woburn Square, W.C.1.  
 Hours 11.0—4.0, Sats. 11.0—1.0. Visa, available 1 year, 14s. 3d. one person; £1 2s. 3d. more than one person included on Passport. Extra photo and 5 days' notice required. Consult regulations re export of currency.
- Rumania—**  
*Minister* ..... Monsieur Titulescu, 50, Grosvenor Street, Mayfair.  
*Consul* ..... Mons. M. Beza, 4, Cromwell Place, S.W. Hours 11.0—1.0. Visa, 10s. Residential and departure permits required. Consult regulations re export of currency.
- Russia—Union of Soviet Socialist Republics—**  
*Official Agent and Consular Representative* ..... Monsieur C. K. Rakovsky, Chesham House, Chesham Place, S.W.1.  
 Hours 10.0—1.0. Visa 10 fr., gold. Personal attendance, three extra photos and three application forms required. Six weeks' notice required.
- Spain—**  
*Ambassador* ..... Senor Don Merry del Val, 1, Grosvenor Gardens, S.W.  
*Consul-General* ..... Senor Enrique Gaspar, 47, Bloomsbury Square, W.C.1.  
 Hours 10.30—4.0. Visa not required by British Subjects, but Police endorsement of passport necessary within 24 hours.
- Sudan—**  
 ..... Passports must be specially endorsed by Foreign Office and, in addition, permit to enter must be obtained on arrival.
- Sweden—**  
*Minister* ..... Baron E. K. Palmstierna, 27, Portland Place, W.  
*Consul-General* ..... Monsieur E. G. Sahlin, 329, High Holborn, W.C.1.  
 Hours 10.0—3.0, Sats. 10.0—1.0. No Visa required by British Subjects unless proceeding for purpose of employment.
- Switzerland—**  
*Minister* ..... Monsieur C. R. Paravicini.  
 Passport Office, 32, Queen Anne Street, Cavendish Square, W.1.  
 Hours 11.0—1.0, 2.0—4.0; Sats., 11.0—1.0. Visa not required by British Subjects unless proceeding for employment or Permanent Residence.
- Yugo-Slavia—**  
*Charge d'Affaires* ..... Dr. M. Gavrilovic, 195, Queen's Gate, S.W.  
 Hours 11.0—1.0. Visa, 10 frs. gold, valid for 6 months. Extra photo required. Export of more than 3,000 dinars (or equivalent) forbidden, unless certificate of the amount carried be obtained from Customs Officials on arrival.

**COMPARATIVE VALUES OF FOREIGN MONEYS.**

(By permission of Messrs. Reuters, Ltd.)

COUNTRY.	TOWN.	MONETARY UNIT.	PAR VALUE TO £1	PRESENT VALUE (Mar. 17th)
Belgium	Brussels	100 Centimes = 1 Franc	25.22½	117.00—122½
	Nickel 5 C. to 2 Fcs. Silver 50 C. to 5 Fcs.	Notes from 2 Fcs. upwards.		
France	Paris	100 Centimes = 1 Franc	25.22½	135.35—136.40
	Copper, Nickel or Bronze (Jetons) 1 C. to 2 Fcs. Silver 1 to 5 Fcs.	Notes from 5 Fcs. upwards.		
Italy	Milan	100 Centesimi = 1 Lira	25.22½	120.95—121.30
	Copper and Nickel 1 C. to 2 Lire. Silver 5 Lire.	Notes from 2 Lire upwards.		
Switzerland	Berne	100 Centimes = 1 Franc	25.22½	25.25—25.27
	Copper and Nickel 1-20 C. Silver 50 C. 1, 2 and 5 Fcs. Gold 10 and 20 Fcs.	Notes from 5 Fcs upwards.		
	(Swiss gold should not be taken into France as its legal equivalent is only equal to the same face value in French paper.)			
Holland	Amsterdam	100 Cents. = 1 Guilder or Florin.	12.107	12.13½—12.14
	Copper and Nickel 1 to 5 C. Silver 10 C. to 2½ Guilders.	Gold 5 and 10 Guilders or Florins. Notes from 10 Guilders upwards.		
Germany	Berlin	100 Pfennige = 1 Reichsmark	20.43	20.41—20.43
	Bronze 5, 10 and 50 Pf. Silver 1 and 3 Reichsmarks.			
Austria	Vienna	100 Groschen = 1 Schilling	34.58½	34.45—34.55
	Copper 1 and 2 Groschen. Nickel 10 Gros.	Silver 1 Sch. or 10,000 Kronen. No new note issue as yet.		
Bulgaria	Sofia	100 Stotinka = 1 Leva	25.22½	650—680
	Copper and Nickel 1—20 Stot. Silver 1—5 Leva.	Notes from 1 Leva upwards.		
Czechoslovakia	Prague	100 Heller = 1 Krone	24.02	164—164½
	Notes from 1 Krone upwards.			
Denmark	Copenhagen	100 Ore = 1 Krona	18.159	18.54—18.60
	Bronze 1—5 Ore. Silver 10 Ore to 2 Kronor.	Gold 5, 10 and 20 Kronor. Notes from 1 Krona upwards.		
Egypt	Cairo	100 Piastres = £1 (Egypt)	20s. 6d.	—
	Nickel 1—10 Millimes. Silver 1—20 Piastres.	Notes from 25 Piastres upwards.		
Estonia	Reval	100 Penni = 1 Estmark	—	1800—1840
	Notes from 50 Penni upwards.			
Finland	Helsingfors	100 Penni = 1 Mark	25.22½	192½—193½
	Silver 25 Penni to 2 Marks. Notes from 1 Mark upwards.			
Greece	Athens	100 Lepta = 1 Drachma	25.22½	346—355
	Copper and Nickel from 5—20 Lepta. Silver 1 Drachma.	Notes from 1 Drachma upwards.		
Hungary	Budapest	1 Pengoe = 12,500 Kronen (paper)	27.82	27.60—27.90
Latvia	Riga	100 Santimes = 1 Lat	25.22½	25.20—25.35
	50 Lettish Roubles = 1 Lat. Notes (new) from 50 Lats.			
Lithuania	Kovno	100 Cents. = 1 Lit	48.66	49½—49¾
	Nickel from 5—50 Cents. Silver 1 and 2 Lits.	Notes from 5 Cents. to 100 Lits.		
Norway	Oslo	100 Ore = 1 Krona	18.159	22.45—22.65
	For denominations of coins and notes, see Denmark.			
Palestine	See Egypt.			
Poland	Warsaw	100 Groschen = 1 Zloty	25.22½	37.00
	Notes of 1, 2 and 5 Zloty upwards.			
Portugal	Lisbon	100 Centavos = 1 Escudo	4s. 5½d.	22½d. — 23½d.
Rumania	Bucarest	100 Banis = 1 Lei	25.22½	1140—1170
	Notes from 1 Lei upwards.			
Russia	Chervonetz Currency—Copper 1 to 5 Copeks. Silver 10, 15, 20, 50 Copeks. 1 Rouble. State Notes 1, 3, 5, 10 and 25 Roubles. Treasury Notes 50 Copeks. 1, 3 and 5 Roubles.			
Spain	Madrid	100 Centimos = 1 Peseta	25.22½	34.45—34.55
	Bronze 5 and 10 C. Silver 50 C. 1, 2 and 5 Ptas.	Notes from 5 Ptas. upwards.		
Sudan	See Egypt.			
Sweden	Stockholm	100 Ore = 1 Krona	18.159	18.13—18.15
	For denominations of coins and notes, see Denmark.			
Turkey	Constantinople	40 Paras = 1 Piastre	110	930—945
	Nickel 5, 10 and 20 Paras. Silver 1—20 Piastres.	Notes from ¼ T. ¼ upwards.		
Yugo-Slavia	Belgrade	100 Paras = 4 Kronen = 1 Dinar	25.22½	275—277

Continued on next page.

# COMPARATIVE VALUES OF FOREIGN MONEYS.

Continued from previous page.

COUNTRY.	TOWN.	MONEY UNIT.	PAR VALUE TO £1.	PRESENT VALUE (Mar. 17th).
U.S.A.	New York	100 Cents = 1 Dollar	4.86 $\frac{3}{4}$	4.86—4.86 $\frac{3}{16}$
	Copper 1 Cent. Nickel 5 Cents. Silver 10 Cents. to 1 Dollar. Gold 1—20 Dollars. Notes from 1 Dollar upwards			
Canada	Montreal	100 Cents = 1 Dollar	4.86 $\frac{3}{4}$	4.87 $\frac{1}{2}$ —4.88
	Copper 1 Cent. Nickel 5 Cents. Silver 5—50 Cents. Gold 5 and 10 Dollars. Notes from 25 Cents. upwards			

## EXCHANGE VALUES IN RELATION TO CANADA AND U.S.A.

	PAR VALUE.	PRESENT VALUE (Mar. 17th).		PAR VALUE.	PRESENT VALUE (Mar. 17th).
Belgium	Frs. 100 ... \$19.30	... \$4.05	Czechoslovakia	Kr. 100... \$ —	... \$2.96
France	Frs. 100 ... \$19.30	... \$3.58	Denmark	Kr. 100... \$26.80	... \$26.20
Italy	Lire 100 ... \$19.30	... \$4.02	Hungary	Kr. 100... \$20.45	... \$8.014
Switzerland	Frs. 100 ... \$19.30	... \$19.25	Norway	Kr. 100... \$26.80	... \$21.46
Holland	Fl. 100 ... \$40.02	... \$40.03	Spain	Pts. 100... \$19.30	... \$14.09
Germany	Mks. 100 ... \$23.80	... \$23.81	Sweden	Kr. 100... \$26.80	... \$26.82
Austria	Sch. 100 ... \$14.07	... \$14.10	Yugo-Slavia	Din. 100... \$ —	... \$1.77

## FOREIGN MONEY—LETTERS OF CREDIT.

Drafts and Letters of Credit Payable in Foreign Money may be had on the principal towns abroad from bankers in London, which are subject to no deduction for exchange or commission; the sums payable being fixed on this side; they only require a foreign bill stamp according to the law of the country where they are made payable.

Circular Notes of small denomination are issued (£10, £20) for the convenience of the traveller by most of the principal London bankers, and form a very safe and convenient kind of Letter of Credit.

Travellers' Cheques.—Issued by Dean & Dawson, Ltd., 7, Blandford Square, N.W.1; See Advt. on front cover. The American Express Co., 6, Haymarket, S.W.; See Advt. p. vii. The Banca Commerciale Italiana (Italian State Tourist Office), 12, Waterloo Place, S.W. See Advt. p. xi; or Thos. Cook & Son, Ludgate Circus, E.C.4. These cheques provide a safe and convenient means of carrying money, they are readily accepted at hotels, shops, restaurants and local agencies all over Europe and are safeguarded against loss if stolen before being cashed by the owner.

## THE METRIC SYSTEM OF WEIGHTS AND MEASURES, WITH ENGLISH EQUIVALENTS.

Linear Measure	{	1 Centimètre =	0.3937 inch.		
		1 METRE =	39.3701 inch = 3.28 feet = 1.093 yard.		
		1 Kilomètre =	1093.6 yards = 0.62137 mile.		
Weight	... {	1 Milligramme	=	0.015 grains troy.	
		1 GRAMME	=	15.43	" "
		1 Kilogramme	=	2.205 lb. avoirdupois.	
		1 Quintal métrique = 100 kilogramme	=	220.5	" "
		1 Tonneau = 1000	"	= 2205	" "

Measure of Capacity ... 1 LITRE = 1.76 pint.

The Metric System of Weights and Measures, with trifling variations of denomination, has been generally adopted throughout the Continent.

In Greece the following weights may be used :—

1 Oke = 280 lbs. avoirdupois.

1 Stater = 44 Oke = 123.2 lbs. avoirdupois.

In Turkey and Rumania the following weights are also used :—

1 Oke = 283 lbs. avoirdupois.

1 Kinta = 44 Oke = 125 lbs. avoirdupois.

## RUSSIAN WEIGHTS AND MEASURES.

Verst = 0.663 mile. 1 Pood = 40 Pound = 36.12 lbs. avoirdupois. Vedro = 27 imperial gallons.

**DISTANCE AND MEASURE TABLES.**

**Kilomètre and Mètre Tables.**

Distances on Continental Railways are generally measured by the *kilomètre* (kilometer chilometro, etc.) of 1,000 mètres. One mètre=1'094 English yard=3'281 feet=39'37 inches=1 1/8th yard nearly. Hence, to convert mètres into yards, add 1/8th, to convert yards into mètres, subtract 1/8th. Hence, again, 10 mètres = 32'81 feet; 100 mètres = 328'1 feet; 1,000 mètres (or kilomètre) = 3,281 feet, or 5 furlongs nearly. Hence, a kilomètre = 1/5th of an English mile; or 5 miles = 8 kilom., nearly; or 10 miles = 16 kilom.

To convert English statute miles into geographical (or sea) miles, subtract 1/8th. One sea mile = 1'15 English mile = 1'85 kilomètre. Hence 100 sea miles = 115 English miles = 185 kilomètres

TABLE OF KILOMETRES AND ENGLISH MILLS.				Centimètres		Inches		TABLE OF METRES, YARDS, AND FEET.			THERMOMETRIC SCALES.			BAROMETER.	
Kils.	Mls.	Mls.	Kils.	0	1	2	3	mètres.	yards.	feet.	Deg. Centigrade	Deg. Fahr.	Deg. Réaumur.	Millim.	Inches.
1 = 0'621		1 = 1'600						1 = 1'09 = 3'281						715 = 28'15	
2 = 1'243		2 = 3'219						2 = 2'18 = 6'362			100	212	80	720 = 28'35	
3 = 1'864		3 = 4'828						3 = 3'27 = 9'343						725 = 28'54	
4 = 2'485		4 = 6'487						4 = 4'36 = 13'123						730 = 28'74	
5 = 3'107		5 = 8'047						5 = 5'45 = 16'604		95	203	76		735 = 28'94	
6 = 3'728		6 = 9'686						6 = 6'54 = 19'685		90	194	72		740 = 29'13	
7 = 4'349		7 = 11'27						7 = 7'63 = 22'966		85	185	68		745 = 29'33	
8 = 4'971		8 = 12'87						8 = 8'72 = 26'247		80	176	64		750 = 29'52	
9 = 5'592		9 = 14'48						9 = 9'81 = 29'527		78'3	172	62'7		755 = 29'73	
10 = 6'214		10 = 16'09						10 = 10'986 = 32'809		75	167	60		760 = 29'92	
11 = 6'835		11 = 17'7						11 = 12'03 = 36'09		70	158	56		765 = 30'12	
12 = 7'456		12 = 19'31						12 = 13'12 = 39'37		65	149	52		770 = 30'32	
13 = 8'078		13 = 20'92						13 = 14'22 = 42'65		60	140	48		775 = 30'51	
14 = 8'699		14 = 22'53						14 = 15'31 = 45'93		55	131	44		780 = 30'71	
15 = 9'321		15 = 24'14						15 = 16'4 = 49'21		50	122	40		785 = 30'91	
16 = 9'942		16 = 25'76						16 = 17'5 = 52'49		45	113	36		790 = 31'10	
17 = 10'563		17 = 27'36						17 = 18'59 = 55'76		40	104	32			
18 = 11'185		18 = 28'97						18 = 19'68 = 59'06		37'8	100	30'2			
19 = 11'806		19 = 30'58						19 = 20'78 = 62'34		36'7	98	29'3			
20 = 12'427		20 = 32'18						20 = 21'87 = 65'618		35	95	28			
30 = 18'64		30 = 48'28		2 1/2	1			30 = 32'71 = 98'427		30	86	24			
40 = 24'85		40 = 64'37						40 = 54'68 = 164'045		25	77	20			
50 = 31'07		50 = 80'47						50 = 65'816 = 199'54		20	68	16			
60 = 37'28		60 = 96'56						60 = 76'94 = 233'66		15	59	12			
70 = 43'49		70 = 112'65						70 = 87'49 = 262'47		10	50	8			
80 = 49'71		80 = 128'74						80 = 98'42 = 295'28		5	41	4			
90 = 55'92		90 = 144'84						90 = 109'36 = 328'09		0	32	0			
100 = 62'14		100 = 160'93						100 = 120'22 = 360'81		-5	23	-4			
200 = 124'28		200 = 321'86						200 = 218'72 = 656'18		-10	14	-8			
300 = 186'41		300 = 482'79						300 = 328'08 = 984'27		-15	5	-12			
400 = 248'55		400 = 643'72						400 = 437'44 = 1312'36		-18	0	-14'4			
500 = 310'69		500 = 804'65						500 = 546'8 = 1640'45							
600 = 372'83		600 = 965'59						600 = 656'16 = 1968'54							
700 = 434'97		700 = 1126'52						700 = 765'52 = 2296'63							
800 = 497'10		800 = 1287'45						800 = 874'88 = 2624'72							
900 = 559'24		900 = 1448'38		5	2			900 = 984'24 = 2952'81							
1000 = 621'38		1000 = 1609'31						1000 = 1093'63 = 3280'9							
								8000 = 5 miles, nearly.							

**Barometer.**—The weather glass and rainfall in France are measured by the *Millimètre* = 1/25th of a Mètre = 0'394 inches = 1/25th of an inch. Thus, 724 Millimètres (mm.) correspond to 28 1/2 inches; 736 1/2 mm. to 29 inches; 749 1/2 mm. to 29 1/2 inches; 762 mm. to 30 inches; 775 mm. to 30 1/2 inches. (See Table above). For comparison, remember that the Mean Temp. of London is 39° in winter, 50 1/2° annual; and the Rainfall, 25 to 26 inches.

**Thermometer Table.**—On the Continent thermometers are frequently graduated by both Centigrade and Reaumur.

**Weights and Measures.**—A penny weighs 1/2 oz., or 10 grammes; a halfpenny, 1/4 oz. A French centime or cent. weighs a gramme; its diameter equals a centimètre; and 100 cents. in a row equal a mètre. 1 Centimètre = 10 Millimètres = 1/10th of an Inch; or 2 1/2 Centimètres = 1 inch. An inch is the diameter of a halfpenny. A penny is 1/8th foot in diameter.

## KILOMETRIC TABLES OF FARES—

Austria .....	see page 410	Italy .....	see page 251
Belgium .....	" " 160	Norway .....	" " 312
Egypt .....	" " 426	Portugal .....	" " 302
France .....	" " 21	Spain .....	" " 287
Germany .....	" " 327	Sweden .....	" " 316
Holland .....	" " 188	Switzerland .....	" " 207

## TRAINS DE LUXE AND SLEEPING CAR FARES.

(SUBJECT TO ALTERATION.)

## FROM BOULOGNE—

	£	s.	d.
To Bale .....	1	13	9
Coire .....	2	6	2
Rome ( <i>Rome Express</i> ) .....	4	15	11
Zurich .....	1	19	2

## FROM CALAIS—

To Athens ( <i>Simplon-Orient Express</i> ) .....	8	6	6
Belgrade ( <i>Simplon-Orient Express</i> ) .....	5	13	2
Berne ( <i>via Lyon</i> ) .....	1	18	10
Berne ( <i>via Paris</i> ) .....	2	0	11
Bucharest ( <i>Simplon-Orient Express</i> ) .....	7	2	10
Bucharest ( <i>Orient Express</i> ) .....	7	3	2
Budapest .....	5	4	9
Cannes ( <i>Mediterranean Express</i> ) .....	3	17	5
Cannes ( <i>Through Train</i> ) .....	3	5	6
Innsbruck .....	3	4	8
Interlaken .....	2	3	3
Marseilles ( <i>Through Train</i> ) .....	2	17	2
Milan ( <i>Simplon-Orient Express</i> ) .....	3	6	7
Monte Carlo ( <i>Mediterranean Express</i> ) .....	4	0	4
Monte Carlo ( <i>Through Train</i> ) .....	3	7	7
Nice ( <i>Mediterranean Express</i> ) .....	3	19	2
Nice ( <i>Through Train</i> ) .....	3	6	10
Stamboul ( <i>Simplon-Orient Express</i> ) .....	7	18	10
Trieste ( <i>Simplon-Orient Express</i> ) .....	4	3	9
Ventimiglia ( <i>Mediterranean Express</i> ) .....	4	1	0
Ventimiglia ( <i>Through Train</i> ) .....	3	8	4
Vienna ( <i>Orient Express</i> ) .....	4	10	8
Vienna ( <i>S.A.V. Express</i> ) .....	4	2	0

## FROM PARIS—

To Aix les Bains .....	1	9	5
Athens ( <i>Simplon-Orient Express</i> ) .....	7	10	2
Bale .....	1	0	7
Belgrade ( <i>Simplon-Orient Express</i> ) .....	4	16	10
Berne .....	1	6	9
Blarritz ( <i>Sud Express</i> ) .....	0	14	2
Blarritz ( <i>Cote d'Argent Express</i> ) .....	1	12	11
Bordeaux ( <i>Sud Express</i> ) .....	0	9	6
Bordeaux ( <i>Ordinary Service</i> ) .....	1	4	1
Bucharest ( <i>Orient Express</i> ) .....	6	6	2
Bucharest ( <i>Simplon-Orient Express</i> ) .....	6	6	8
Budapest ( <i>Orient Express</i> ) .....	4	7	9
Cannes .....	2	10	9

## FROM PARIS—continued.

	£	s.	d.
To Chambéry .....	1	10	0
Dax ( <i>Sud Express</i> ) .....	0	14	2
Dax ( <i>Cote d'Argent Express</i> ) .....	1	11	8
Florence ( <i>Rome Express</i> ) .....	3	11	2
Geneva .....	1	12	10
Innsbruck .....	1	19	7
Irun ( <i>Sud Express</i> ) .....	0	14	2
Irun ( <i>Cote d'Argent Express</i> ) .....	1	13	9
Karlovy Vary (Karlsbad) ( <i>Train de Luxe</i> ) .....	—	—	—
Lausanne .....	1	8	1
Lisbon ( <i>Sud Express</i> ) .....	3	16	8
Luchon .....	1	14	7
Madrid ( <i>Sud Express</i> ) .....	3	8	7
Marienbad ( <i>Train de Luxe</i> ) .....	—	—	—
Marseilles .....	2	2	5
Mentone .....	2	13	2
Milan ( <i>Simplon-Orient Express</i> ) .....	2	10	3
Monte Carlo .....	2	12	10
Montreux .....	1	11	2
Nice ( <i>Rhone Express</i> ) .....	3	8	1
Port Bou .....	1	18	9
Prague .....	3	0	3
Rome ( <i>Rome Express</i> ) .....	4	1	2
Stamboul ( <i>Simplon-Orient Express</i> ) .....	7	2	6
Toulon .....	2	5	4
Turin ( <i>Rome Express</i> ) .....	2	13	9
Vevey .....	1	11	2
Vienna ( <i>Orient Express</i> ) .....	3	13	8
Vienna ( <i>S.A.V. Express</i> ) .....	3	5	1
Ventimiglia .....	2	13	7
Zurich .....	1	7	0

## FROM OSTEND—

To Berlin .....	2	11	9
Budapest .....	3	17	10
Cologne .....	0	14	5
Riga .....	5	9	5
Vienna .....	3	7	10
Warsaw .....	4	2	1

FROM FLUSHING (*Mitropa Co.'s Sleeping Cars*)—

To Berlin, Hamburg, Leipzig, Stuttgart and Wurzburg—1st class, £1 6s. 1d.; 2nd class, 16s.

To reserve Berths apply to INTERNATIONAL SLEEPING CAR CO., 20, Cockspur Street, London, S.W.1; or in the case of Cars in the Flushing Service to the ZEELAND S.S. CO., 78, Moorgate, London, E.C.2, or to Messrs. WM. H. MULLER & CO., Ltd., 66, Haymarket, London, S.W.1.