

Established 1881.

FRAMES'

TOURS, LTD.

92, SOUTHAMPTON ROW, LONDON, W.C.1.

Administration Offices—

4, BLOOMSBURY PLACE, W.C.1.

Telegrams: "FRAMITOURS."

Tels.:

6078, 6079 and 1990 Museum.

YOUR SPRING & SUMMER HOLIDAYS

Send for a copy of

FRAMES

HANDBOOK OF TOURS—1926

which will contain Particulars of

TOURS TO
HOLLAND · BELGIUM
PARIS · SWITZERLAND
ITALY · THE RHINE · THE
TYROL, etc., etc.

Conducted departures regularly
throughout the Spring & Summer
at Moderate Inclusive Fares.

FOREIGN MONEY EXCHANGED.
DRAFTS ISSUED.

AMERICAN & CANADIAN BANKERS' CHEQUES
CASHED AT SIGHT.

BRANCHES:

Glasgow, Northampton,
Preston, Liverpool,
Wigan, Bruges,
Paris.

BRADSHAW'S FOREIGN PHRASE BOOKS.

Special Sections WILL FIT THE WAISTCOAT POCKET.
ENGLISH—
FRENCH. ENGLISH devoted to Motoring and Photography.
ENGLISH—
GERMAN. ENGLISH and Sixpence each.
Bound in Red Cloth, Price One Shilling—
ITALIAN. ENGLISH—
SPANISH.
BRADSHAW'S GUIDE OFFICES—LONDON: Bradshaw House, Surrey Street, Strand, W.C.2.
MANCHESTER: Albert Square. Henry Blacklock & Co., Ltd., Proprietors & Publishers.

From a Purchaser: "IT IS QUITE THE BEST I HAVE EVER SEEN."

SOUTHERN

HOLIDAY GUIDES

Published by the
Southern Railway Company.

"Hints for Holidays"

A useful guide to the resorts of Southern England, containing 336 pages, profusely illustrated with 12 local maps, also special sea-fishing article and list of golf links. Price 6d.

"Winter Holidays"

Edition of above gratis, giving particulars of principal Winter Resorts in Southern England and Channel Islands.

"Golfing in Southern England and on the Continent"

An admirably written and illustrated guide book, giving a list of the principal golf courses. Gratis.

"Holiday Resorts in Normandy and Brittany"

Descriptive of the many quaint spots in Normandy and Brittany. Price 1/-.

"The Golden Sands of Picardy"

Price 1/-.

"The Peerless Riviera"

224 pages, with up-to-date town plans and maps. Price 2/-.

"Ostend, the Belgian Coast and the Isle of Walcheren"

Price 1/-.

Etc.

Obtainable at most Southern Railway Stations, and Enquiry Offices at Waterloo, Victoria, Charing Cross, London Bridge, etc; also sale copies at S.R. bookstalls.

H. A. WALKER,
General Manager.



SOUTHERN

10 ROUTES TO THE CONTINENT

Dover-Calais
Dover-Boulogne
Dover-Ostend
Folkestone-Flushing
Folkestone-Boulogne
Gravesend-Rotterdam
Newhaven-Dieppe
Southampton-Havre
Southampton-St. Malo

Southampton-Caen
(*SERVICE BEGINS*)
(*MAY 21st.*)

SERVICES ALSO FROM
SOUTHAMPTON
TO THE
CHANNEL
ISLANDS

For full particulars of Times,
Fares, Excursions, etc., apply
Continental Enquiry Office,
Southern Railway,
Victoria Station, London,
S. W. 1.

H. A. WALKER,
General Manager.



HOTELS, PENSIONS, ETC.

Arranged in ABC order of the towns, irrespective of geographical position For English Section see p. 816.

NOTE.— The Advertisements in the following pages have been compiled with every care, but it must be distinctly understood that the Proprietors do not hold themselves responsible for inaccuracies. They will however be grateful for an intimation of any error which may be discovered.

The prices mentioned in advertisements are subject to exchange fluctuations.

NOTE TO ADVERTISERS—Owing to certain exigencies some Advertisement pages are very open, and each Advertisement space allotted is what is represented by the printed characters only.

ADELBODEN (Switzerland).

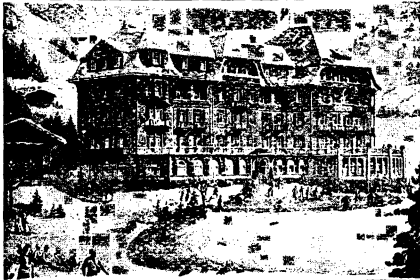

ADELBODEN.

REGINA HOTEL

SUMMER AND WINTER SEASON.
HIGH-CLASS RESIDENTIAL HOTEL. 150 Beds.

Patronised by the very best English Society
Summer terms from Frs. 13. Winter terms from
Frs. 20, including Afternoon Tea, House Orchestra
and use of private Ice Rink.

For Particulars apply to the Manager.

THE NEVADA PALACE HOTEL

ADELBODEN.

"... from among the good the very best, and from the best the most excellent..."

Wire: "NEVADAPALACE" — RICHERT FRERES, Proprietors.

ADELBODEN. 4,500 ft. Summer and Winter Resort.

KULM HOTEL, ADELBODEN

FIRST CLASS Family Hotel. Best position. Orchestra. Own large Skating and Curling Ring
in front of the Hotel. Summer terms from 12 frs. Winter terms, including extras, from 17 frs.
Prospectus free. F. SEEWER, Proprietor.

Hotel ADLER (Kursaal)

WELL-KNOWN FAMILY HOTEL in the centre of the Village. Best situated for Summer and Winter stay.
Well managed. Large Ball Room. Excellent Orchestra. Kursaal attached and Heated Winter
Gardens (Daily Concerts). Restaurant and Tea Room. Terms in Winter from Frs. 14.50, Summer, Frs. 11.50.
All Sports and Amusements. H. JOSSI, Dir.

ADELBODEN. THE NATIONAL HOTEL

4,500 FT. ABOVE SEA.

WELL Appointed. 125 Beds. Apartments with baths. Most sunny position. Numerous public
rooms. Large Ballroom. Orchestra. Private Skating-rink, etc. Summer Terms from Frs. 12.50
Winter Terms from Frs. 17, including afternoon Tea, Sports, etc. The Proprietor: O. SCHMID

BAD AIBLING (Germany).

BAD AIBLING (MUD BATHS)

48 km. South of Munich.

Successful cure resort for cases of Gout, Paralysis, Rheumatism and Women's Diseases.

KURHOTEL, Theresien Bad.

Leading Hotel and Bath Establishment. Completely Renovated. Open the whole year.
Full Pension from Mks. 9.

AIROLO—(Switzerland).

HOTEL LOMBARDI — AND — DEPENDENCES.

BEST SITUATION in middle of large shady Garden. Most comfortable. Large Glass Verandah. Electric Light. Baths. All modern conveniences. Telephone. Garage. Pension from 10 Francs daily.
Branch Houses: "HOTEL PIORA," Piora, and "HOTEL MONT PROSA," St. Gothard Pass.
Pension from 10 Francs. — For Prospectus apply HOTEL LOMBARDI, Airola.

AIX-LA-CHAPELLE (Rhineland).

PALACE-HOTEL "THE QUELLENHOF."

WITH adjoining Bath House, covered Promenade and Drinking Hall. Example of Up-to-date Hotel Arrangement and Equipment. Splendid position in the Kurpark. 200 Bedrooms with 75 Private Bathrooms. 16 sumptuous Self-contained Suites.

HOTEL CORNELIUS & ROSENBAD, AND HOTEL KAISERBAD.

RENOVATED THROUGHOUT AND REFURNISHED. First-Class Family Hotel with own Thermal Springs. Bedrooms provided with hot and cold water.

HOTEL DU GRAND MONARQUE

FIRST CLASS HOTEL. — LATEST MODERN COMFORT.
Running Hot and Cold Water. — Rooms with Private Bath and Toilette.
Telephone 3640.

CARLTON RESTAURANT.

"NUELLENS HOTEL."

FIRST-CLASS FAMILY HOTEL IN CONNECTION WITH "VIENNA CAFÉ" AND ANGLO-AMERICAN BAR. CENTRAL SITUATION. OPPOSITE THE FOUNTAIN-ELISE AND PROMENADE.

AIX-LES-BAINS (France).**Aix-les-Bains.****THE LEADING HOTELS.****SPLENDIDE-ROYAL***The most magnificent situation. The greatest comfort.***300 ROOMS & SITTING-ROOMS. 200 BATHROOMS.**
High Class new Restaurant. Festivities. Large shady Park. Tennis Courts.*Under same Management :—***HOTEL DE L'EUROPE and VILLA VICTORIA.****300 ROOMS** with Bathrooms or with Hot and Cold Running Water. — Near the Baths and adjoining the Casino. — In beautiful open position with Park, and unique at Aix for its Restaurant in the Garden
4 Lifts. — Garage.**Special terms for families. :: Open from April to October.***Telegraphic Addresses :*

L. G. ROSSIGNOLI,

"SPLENDIDE, AIX-LES-BAINS," and "EUROPE, AIX-LES-BAINS." *Managing Director.***LE GRAND HOTEL D'AIX****NEAR THE CASINO AND THE THERMAL ESTABLISHMENT,****Latest comfort and moderate prices. New Open-Air Restaurant.****J. A. CAVIER, Managing Director.****In Winter—GRAND HOTEL DU MONT BORON, NICE.****HOTEL AND VILLA BEAU-SITE. OPEN ALL THE YEAR.****WINTER SPORTS.** Entirely modernised by a London Sanitary Engineer. Hot Water and Heating in all rooms. — Beautifully situated in a Garden opposite the Park, the Mountains and the Lake of Bourget. Two minutes from Thermal Establishment and Five from the Casinos. 40 Bathrooms. Two Lifts. Garage, 12 motors. Pension Terms from 40 francs, including the three meals served in Restaurant at separate tables. With bathroom from 65 francs. Telephone 0.19 and 4.32.**J. ABRAZARD, Managing Proprietor.****HOTEL ASTORIA****160 Rooms with Running Water or Private Bathrooms.****ALL COMFORTS. — BEST LOCATION, OPPOSITE THERMAL ESTABLISHMENT AND PARKS.**
OPEN—MAY to OCTOBER. — *Telegraphic Address: "ASTORIA, AIX-LES-BAINS."***H. FOTSCH, Manager. In Winter—St. George, Algiers.****AIX-LES-BAINS—Continued on next page.**

AIX-LES-BAINS—Continued.

HOTEL des ILES BRITANNIQUES.

In elevated position, near the Baths, in large Park.

. . . Latest Modern Comforts. Lift. . . .

HOTEL de l'ETABLISSEMENT THERMAL.

Direct communication
with the Baths.

INTERNATIONAL PALACE HOTEL.

EVERY MODERN COMFORT. OPEN ALL YEAR.

Hot and Cold Running Water in all Rooms. — Apartments with Private Baths.
Pension Terms from 40 francs. Reputed Cuisine. Central Heating.
P. RIVOLLIER, Proprietor.

HOTEL du NORD et GRANDE BRETAGNE

Facing the principal entrance of the Grand Cercle Casino and near the Bath Establishment.
Reduced Prices in April, May and June. Lift. Garden Restaurant. Modern
Comforts. Hot and Cold running water. Private Apartments with Baths.
Pension Terms from Fcs. 40. LEJEUNE-SACONNEY, Manager.

AURONZO (Dolomites).

HOTEL AURONZO.

FIRST CLASS FAMILY HOTEL. Summer and Winter Season.
Restaurant. Orchestra. Tennis. Private Skating Rink. Winter Terms from 35 Lire.

HOTEL AMPEZZO, Dobbiaco (Toblach).

BEST CENTRE FOR DOLOMITE TOURS. Moderate Terms.

Tel.: 3.

Proprietors, BROTHERS MONTI.

AJACCIO (Island of Corsica).

AJACCIO. The Grand & Continental.

LEADING ENGLISH HOTEL OF CORSICA.

130 ROOMS AND SALONS. — — — CENTRAL HEATING.

Electric Light. Large Park and Gardens. Tennis. Apartments with Baths

For information apply to PROPRIETOR.

ALASSIO (Italy).**The Grand Hotel
& d'Allassio.****OPEN ALL THE YEAR ROUND.***ANTONIO MARSON, Proprietor and Manager.*

**UNRIVALLED
SITUATION.**
Full South.
Commanding the
Finest View of Sea
and Coast.

Most modern first-class
family house. Every
comfort. Hot and Cold
Running Water in all
rooms. Suites.
24 Private Bathrooms.
Renowned Cooking.
Own Extensive Park.
Garage.

GRAND HOTEL MEDITERRANÉE. ALASSIO.

**A PERFECT WINTER RESIDENCE FOR ENGLISH-SPEAKING PEOPLE
ACCUSTOMED TO HOME COMFORTS.**

The maximum of Riviera Sunshine. Protected by lofty heights from cold winds.
Beautiful stretch of Silvery Sand. Sea Bathing.

**MODERNE HOTEL SUISSE,
ALASSIO.**

MODERN in every sense of the word. Scrupulous cleanliness. First Class
Service. Excellent Cuisine. Open the whole year round. Terms on
application. **Direction: F. MAZZA & A. BRIANTI & Coy.**

ALEXANDRIA.**ALEXANDRIA,
EGYPT.****WINDSOR HOTEL.**

**A LEADING FAMILY HOTEL WITH EVERY
MODERN COMFORT AND MODERATE CHARGES,
J. VAROTSI, Proprietor.**

ALGECIRAS (Spain).**HOTEL REINA CRISTINA**

OPPPOSITE GIBRALTAR. First-class modern Hotel; furnished by Maples;
electric light; best sanitary arrangements; beautiful gardens; golf; tennis; sea
bathing; private omnibus; frequent saloon steamers daily to and from Gibraltar.

English Management. J. THOMSON, Manager, Algeciras, Andalusia, Spain.

ALGIERS.**MUSTAPHA SUPÉRIEUR.****HOTEL ST. GEORGE****All Modern Comfort in the most
Charming Oriental Building.****MAGNIFICENT GARDEN. GOLF. TENNIS.****MUSTAPHA SUPÉRIEUR.****HOTEL CONTINENTAL****CONSIDERABLY ENLARGED IN 1924. :: 150 ROOMS.
100 Bathrooms. 2 Lifts. Full South.
*Large Terrace. Tennis.*****MUSTAPHA SUPÉRIEUR.****ORIENTAL HOTEL****THE MOST MODERN BUILDING IN ALGERIA. Pure Oriental Style.
80 Rooms with Private Bath and Toilette.
Gardens. Fine view over the Bay of Algiers. — Fournier, Proprietor.****ALGIERS—Mustapha Supérieur. Opposite Summer Palace.****SEMIRAMIS HOTEL****Gardens. — Terraces. — All modern comfort. — Facing South. — Tennis.****ALGIERS—Town. Boulevard de la République.****HOTEL DE L'OASIS****25 Private Bathrooms. — Famous Restaurant. — Cars for Hire.
H. TALANDIER, Owner & Manager.****THE ENGLISH PHARMACY (PHARMACIE OBRECHT).****PAUL GRANDMONT, Succr. 28, Rue Bab-Azoun,
ALGIERS. :: ::****ENGLISH DEPARTMENT MANAGED BY ENGLISH CHEMIST.
English Specialities and Sick-room Requisites. — Foreign Prescriptions
compounded according to their respective pharmacopœias.**

ALGIERS—Continued.**ALGERIAN STATE RAILWAYS****CIRCULAR MOTOR TRIPS IN LUXURIOUS CARS.**

VISIT TO THE KABYLIE.—Tizi-Ouzou, Fort National, Michelet, Azazga, The Forest of Yakouren, Bougie, Corniche de Bougie at Djidjelli, The Miraculous Grotto, The Gorge of Chabet-el-Akra, Sétif.

Three Regular Weekly Services in both directions.

VISIT TO THE RUINS OF DJEMILA, the ancient Cuicul.
Two Regular Weekly Return Services, leaving Sétif Wednesdays and Fridays.

OFFICIAL AGENCY: 6, BOULEVARD CARNOT, ALGIERS. Tel.: 53-90.

ALGIERS	ATWATER TOURIST AGENCY	ALGIERS
	5, BOULEVARD CARNOT.	
	Excursions in ALGERIA, TUNISIA & MOROCCO.	
	SPECIAL ORGANIZATION FOR EXCURSIONS in the DESERT BY CATERPILLARS. Telephone: 39-69. — Telegraphic Address: "Waterway, Algiers."	

Routes d'Algerie — CORRESPONDANCE P.L.M.

Regular Motor Car Tours and
special carriages for Excursions.

Etablissements: H. CATELAN.
Algiers, 3, Rue Dumont d'Urville.
TEL.: 47-83.

Offices in
TUNIS, CONSTANTINE, BISKRA.

ANGLO-AMERICAN AUTOMOBILE COMPANY

R.A.C., A.A., A.A.A., T.C.A., A.C.A. AGENTS.

FIRST-CLASS ENGLISH HIRE CARS, including ROLLS-ROYCES. English Drivers.
HIRE DEPARTMENT adjoining HOTEL ST. GEORGE, ALGIERS. Phone: 29.08.

Apply for our Motorist's Handbook and Touring Guide, supplied free of charge.

AMELIE-LES-BAINS (Pyrenées Orientales).**HOTEL et THERMES PUJADE**

Open the whole year.

Summer Season—May to October; Winter—November to April.

Lovely situation, at entrance to Mondony Gorge. Extensive and beautiful grounds. Hot sulphur and other baths. Good cooking and moderate terms. Frequent trains from Paris and Bordeaux

Apply to Manager.

AMSTERDAM—(Holland).

AMSTEL HOTEL.

THE LARGEST HOTEL IN THE TOWN.

PATRONISED BY ENGLISH & AMERICAN TRAVELLERS.

Every mode n comfort combined with moderate prices.

SPLENDID SITUATION on the AMSTEL RIVER.

VICTORIA HOTEL

ONLY FIRST-CLASS HOTEL OPPOSITE CENTRAL RAILWAY STATION
— CENTRAL AND MOST PICTURESQUE PART OF THE CITY. —

200 ROOMS. 60 PRIVATE BATHROOMS. Latest Comfort.

ALL ROOMS with TELEPHONE and RUNNING WATER.

LARGE NEW HALL.

WELL-REPUTED FRENCH RESTAURANT.

3 ELECTRIC ELEVATORS.

GARAGE FOR MOTOR CARS.

Telegraphic Address: "Victoriahotel."

H. SCHLAGENHAUFF, Manager.

HOTEL DES PAYS-BAS

— DOELENSTRAAT. —

FIRST CLASS, with all modern comforts. — Centra position.

Patronised by English and Americans.

AMERICAN HOTEL

LEIDSCHEPLEIN.

First Class. Finest Situation. Moderate Charges.

A. W. VOLMER.

ANDERMATT (Switzerland).OWN
ORCHESTRA.

Andermatt
Station and Electric Railway, Göschenen-Andermatt.
4,700 feet above Sea.

GOOD CENTRE
FOR MOUNTAIN
EXCURSIONS.**HOTEL BELLEVUE** Very
First Class.Suites with Baths and Toilet, W.C.
Restaurant Français.Winter Sports: December-March.
Managing Proprietor, **ALBERT MÜLLER.****DANIOTH'S GRAND HOTEL.**

Quiet Situation. Most comfortable Family Hotel. Nearly all Rooms with Running Water.
GARAGE with BOXES. A.A. and AMERICAN A.A. HOTEL.
Rooms from Frs. 5. Pension from Frs. 14.
PRIVATE SKATING and CURLING RINKS. Managing Proprietor: **C. DANIOTH.**

ANNECY (Haute Savoie—France).ANNECY and its LAKE. Exquisite in Spring and Autumn. Loveliest Spot of Lovely Savoy.
BEST CENTRE FOR MOTORISTS AND EXCURSIONS.**THE IMPERIAL PALACE.**

HIGHEST CLASS. 250 Rooms. 200 Bathrooms. Four Tennis Courts. Vast Lake-Side Gardens, with incomparable mountain views. 15th century town across Lake. Tea Concerts daily. Fishing. Boating. Garage. Autobus Service to all trains. In Winter: **HOTEL MONT FLEURY, GANNES.**
GRAND HOTEL VERDUN. Facing the Lake, on the Promenade du Paquier.
Very First Class. — Apartments with Bath.

The curious Hostellerie de LA PUYA.

DATES from the XVth century. 480 metres above sea level. 20 minutes from Anancy Station, 4 minutes from the Lake. Ideal sojourn for air and rest cures. Close to the splendid forests of La Puya. Magnificent view. **FIRST-CLASS HOTEL.** 150 Rooms. Hot and cold running water in all rooms. Bathrooms. Lift. Terraces. Garage. Tennis. Restaurant. This summer you will enjoy good old French cuisine amid the most picturesque surroundings.
Terms from Frs. 50. **A. DURAND, Manager.**

ANTWERP (Belgium)**QUEEN'S HOTEL.**

MOST Comfortable Family Hotel of first order. Beautifully situated with charming view overlooking the River Scheldt. Near landing stages. Close to all places of interest. Convenient for business men. Central heating. All rooms with private bath or running hot and cold water. Renowned for excellent cuisine. Liberally administered and well maintained throughout. Personal supervision. — **NO TIPPING, ATTENDANCE IS ADDED ON BILL.** — **EARLY BOOKING FOR ROOMS RECOMMENDED.** LIFT. Telephone: 57214. Telegrams: **QUEENSHOTEL, ANVERS.**

ARGELÈS-GAZOST (Hautes-Pyrénées).**Grand Hotel du Parc et d'Angleterre**

FIRST CLASS, SPECIALLY RECOMMENDED FOR FAMILIES. REDUCED TARIFF FOR PROLONGED STAY.
Bath Rooms, Electric Light, Telephone, Central Heating, Garage.
Se habla Español English spoken. — **H. LASSUS, Proprietor.**

HOTEL DU MONT COLLON

FIRST-CLASS SUMMER ALPINE RESORT.

ALTITUDE 6,416 feet. Incomparable centre for Excursions and Mountaineering.
100 Beds. Electric Light. Post Office. Telegraph. Telephone.

Under the same Management—**GRAND HOTEL D'EVOLENE** (Altitude 4,430 feet).
Railway Station—Sion. From Sion to Evolene, Diligence, Carriage and Automobile.

AROSA, 6,000 feet above sea level (Grisons).—Switzerland.

ALEXANDRA HOTEL.

THE LEADING ENGLISH HOTEL OF AROSA.

FIRST-CLASS FAMILY HOTEL in the centre of all Sports. Catering for English Clientele. Excellent Cuisine.
Home Comforts. Open Fire-places in all Public Rooms. Cosy new Billiard Room, Burroughes and Watts Table.
New Tournament Tennis Court.

Under personal supervision of the Managing Proprietor, **ED. BEILICK.**

HOTELS AROSA-KULM & WALDHAUS

THE NEW KULM HOTEL is the fashionable Hotel of the Resort. Every room
with running water.

HOTEL WALDHAUS, completely renovated in 1919. Near Post Office and Kursaal.
Moderate inclusive terms.

VALSANA (SPORT HOTEL)

ON the Upper Lake, near Station. Old established renowned Hotel with modern comforts. Highly recommended for Travellers and Tourists. Perfectly quiet, wind and dust-free situation in centre of large Alpine park and pine forests. Opposite Skating and Curling rinks, near Bobsleigh and Ski runs. Own orchestra, Dancing, Beautiful Public Rooms. American Bar. Centre of Social Entertainments.

Inclusive terms: Winter from Frs. 15, Summer Frs. 13.

Particulars and Prospectus from

ST. JÖSLER, Manager.

THE BRISTOL HOTEL

QUIET, perfectly dust-free situation on the Lower Lake. Family Hotel. Special arrangements for Patients taking the cure. Modern Comforts. Prices including 4 o'clock Tea, from 10 Frs.

ENGLISH MANAGEMENT.

Proprietor: **Mrs. M. DONNER.**

The "ALTEIN," Arosa (Switzerland).

INSTITUTION FOR LUNG COMPLAINTS. One of the finest and most beautifully situated Sanatoria in Europe for the treatment of diseases of the lungs as well as ALL stages of tuberculosis. The Sanatorium contains the most up-to-date hygienic improvements with methods of treatment and home comfort and indoor sociability. Hot and Cold running Water in every Room. Suites with Private Bath. Wireless Concerts in each Room. Open all the year. Maximum Sunshine. Medical Superintendent, **Dr. O. AMREIN.**

Illustrated Prospectus sent free on application to the Manager.

ASSISI (Italy).

HOTEL SUBASIO.

ADJOINING THE CHURCH OF ST. FRANCIS.

Patronised by Her Majesty the Queen Mother, Margherita di Savoia. — Lovely Position
Sanitary Arrangements. Baths on every floor. Hot and Cold running water. Electric Light.
Central Heating. Library. Garden. Garage. Telephone. Cook's coupons accepted.

O. ROSSI, Managing Proprietor.

ASSUAN (Upper Egypt).**THE ST. JAMES HOTEL**

COMFORTABLE and newly-furnished Hotel, situated on the fashionable Nile avenue facing Elephantine Island and Rock Tombs. Every modern comfort. Suites with Bathrooms. Large airy Drawing and Dining Rooms, also Verandahs. Choice wines stocked. Daily excursions organised. During Winter Season, Thés Dansants. Specially recommended for a long stay.

Pension Terms { Summer from 70 piastres.
Winter from 90 piastres.

Prop.-Manager **J. M. KHER.**

AURONZO—see page 604.

AVIGNON (France).**HOTEL DE L'EUROPE**

ONE OF THE BEST RENOWNED HOTELS IN SOUTHERN FRANCE.

NEAR the Palace of the Popes. A quiet resting place for Travellers arriving from the East and centre for excursions to Nîmes, Arles, etc. Excellent Cuisine. Baths. Apartments with Sitting Rooms. Electric Light. Lift. Central Heating. Garage adjoining the Hotel.

Telephone 136. Telegraphic Address: "HOROPE." Proprietor: **GUIDA.**

REGINA HOTEL,

6, RUE DE LA RÉPUBLIQUE.

FINE situation in centre of town, entirely renovated with all modern comforts. Rooms for Touring Club. Terms: Single room, Fcs. 16 and 25. Double from Fcs. 30 (two beds from Fcs. 35). Rooms with two beds and bathroom, Fcs. 45.

E. RICARD, Proprietor.

AXENFELS (Lake of Lucerne, Switzerland).

AXEN-FELS-GOLF,
2,200 feet above Sea Level.

AXENFELS PALACE & GRAND HOTEL

SEASON, May—October. 200 Beds. Leading House for English and American families. Absolutely first class. Nearly all rooms with balconies. The large Park and Woods of Palace Axen-Fels are about the prettiest in Switzerland, with one mile frontage to the Lake. Three full-sized Tennis Courts and Croquet Grounds. Fine 9 hole Golf Links adjoining the Park. Inclusive pension terms Frs. 13 for early and late season and Frs. 14 in the high season. Manager: **H. JOSSI.**

AXENFELS—MORSCHACH (Switzerland).**HOTEL PENSION DEGENBALM**

Above **MORSCHACH (Lake of Lucerne).**

COMFORTABLY furnished House with 70 Beds. Quiet, open, and sheltered position with magnificent view of Lake and Mountains. Near the Pine Forest. Splendid walks. Excellent spring water. Large terrace and garden. Own dairy. Electric light. Baths. Lawn-tennis. Moderate charges, from 9 fr. Open May to October. — Proprietor: **A. IMMOOS.**

AXENSTEIN (Lake of Lucerne). Gothard Line.

SPORTING GOLF COURSE (11 holes).
18-hole Putting Green. CLUB HOUSE.
AXENSTEIN GRAND HOTEL :: PARK HOTEL (250 BEDS)

2,500 FEET ABOVE SEA. Most prominent situation above BRUNNEN, commanding magnificent panorama. Large and beautiful FOREST PARK of world-wide renown. Best English and American Society. Divine Service in "All Saints Church." Electric Railway from Brunnen. Orchestra. Dancing. Tennis (2 Match Courts). Garage. Golf. Renowned for excellent cooking. Inclusive terms from 15 Fcs. May, June and Sept., 16 Fcs. July and August, in GRAND HOTEL; and from 10 Fcs. May, June and Sept., 11 Fcs. July and August, in PARK HOTEL. Every modern comfort. — "AXENSTEIN is the most beautiful spot I met with on my journey through Switzerland."—QUEEN VICTORIA.

BAD.

The Towns to which the word "BAD" is usually attached will be found under the separate headings given below.

**AIBLING
EMS
GASTEIN
HARZBURG
HOMBURG
KISSINGEN
KOHLEGRUB
LANGEN SCHALBACH**

**LUHACOVICE
NAUHEIM
PISTANY
ST. MORITZ
SCHINZNACH
TÖLZ
VILLACH
WILDUNGEN**

BADEN-BADEN (Black Forest, Germany).

BADEN-BADEN

BLACK FOREST, SOUTH GERMANY.

Germany's Garden and Foremost Resort, favoured by the exclusive society of all parts of the World.

Thermal Springs 154° F. hot, recommended for Gout, Rheumatism and Catarrhs of the respiratory organs. Grape Cure in the Autumn. Bath and Drinking Cures. Unrivalled Bathing Establishments. Treatment the whole Year.

Famous Casino, Daily Theatre and Concerts, Opera-Festivals, Balls, Afternoon Dances, Venetian Nights and Fireworks in the Kurgarden. Fine Art Exhibitions, International Horse Races, Grand Automobile Tournament, Golf, Tennis, Riding, Fishing, Shooting, etc. Funicular Railway to the Merkur (2,030 feet above sea level). Centre for excursions in the picturesque Black Forest by Motor Cais and Carriages. Landing Ground for Air Liners.

THE BRENNER HOTELS

THE FOREMOST HOSTELRIES OF
BADEN - BADEN

Are adjacent in a large private Park, facing the famous Lichtenhaler Allée and represent one of the most complete and most valuable Hotel properties of Europe.

THE STEPHANIE THE KURHOF

The Centre of the Social Life.

250 Rooms. 125 Baths. Suites de Luxe.

High-class French Cuisine.

Ball Room. Bar.

The Family Hotel de Luxe.

120 Rooms. 80 Baths. Apartments.

Perfect service and Cuisine.

Pension terms.

For illustrated Booklets about the Black Forest, Baden-Baden and the Brenner Hotels, and for Tariffs, apply to the Management of either Hotel.

BADEN-BADEN — *Continued.***HOTEL REGINA.****CELEBRATED FAMILY HOTEL**, standing in its own Private Park.

Recently rebuilt and enlarged and supplied with every possible requirement of a First-class Hotel. Telephone and light signal apparatus in all rooms. One minute from the Kurhaus, Trinkhalle and the principal Promenade (Lichtenthaler Allee).

P. KEPPELER, Proprietor.**BELLEVUE HOTEL**

FINEST SITUATION on the famous Lichtenthaler Allee, with largest private Park. Every modern comfort. Hot and Cold running Water. Private Baths. Beautiful Public Rooms, With Antique Furniture. Daily Concerts. Pension arrangements. **R. SAUR, Proprietor.**

HOLLAND HOTEL * *First Class* *
OPEN ALL THE YEAR.
*A. RÖSSLER.***HOTEL BADISCHER HOF.**

THE LEADING BATH HOTEL OF BADEN-BADEN.
OPEN ALL THE YEAR ROUND.

Apply to the Managing Director: **GUSTAV SCHNETZER**, formerly Schweizerhof, Berne.

HOTEL ZÄHRINGER HOF.**First Class Family Hotel, Running Hot and Cold Water in every room.**

PRIVATE THERMAL BATHS. Own Thermal Bath in use for cure purposes, in direct connection with Hotel. Every modern comfort. Pension at moderate terms. Garage with private lock-up boxes. Large Park. Apply for Illustrated Booklets and Tarif.

Proprietor, OTTO KOBERLING**FRANKFURTER HOF**

Well known First-class Family Hotel in incomparable situation, with Garden facing Kaiser-Allee and Kurhaus. — **RESTORED and fitted up with ALL MODERN COMFORT.**

Rooms with Running Water, Bath, etc. — **PLEASANT SEJOUR also in WINTER.**

BADEN-BADEN—Continued on next page.

KUR-HOTEL FRÜH.

IN BEAUTIFUL ELEVATED AND WOODED SITUATION, at the end of the Tiergarten. 10 minutes' distance from Kurhaus by Electric Railway. **First-Class Family Hotel.** Running Hot and Cold Water. **Celebrated Open-Air Restaurant** with own Artistic Saloon. Very Special Terms for a long stay. Garage with all conveniences. **P. ORTLIEB, Proprietor.**

BAD-HOTEL ZUM HIRSCH

THE most perfectly equipped KUR and THERMAL BATH INSTALLATION. 170 Rooms with Running Water. Private Thermal Baths. — Telephone. — Southern Aspect. **OPEN THE WHOLE YEAR THROUGH.**

Full Pension—Mks. 12 to Mks. 15.

Proprietors, **FAMILY PETER.**

“HAUS REICHERT”

Best situation close to the Kurgarten. Rooms and Breakfast from Mks. 5 upwards. Running Water. Lift. Central Heating. Telephone No. 176.

Proprietor: **ROMAN SCHMID-REICHERT.**

BÜHLERHÖHE (above BADEN-BADEN, 2,400 feet above the Sea).

KURHAUS BÜHLERHÖHE 2,400 feet above the Sea.

SPLENDID modern building with most luxurious equipment. Beautiful situation in own large Park. Ideal resort for those in perfect health and Kur-guests. Summer and Winter Sports. **Sanatorium Bühlerhöhe** for Nervous and internal disorders. Complete Physical dietetic. Therapeutic Installation. Open the whole year. No infectious cases admitted.

BADENWEILER (Germany.)

BADENWEILER

(SOUTHERN BLACK FOREST). Express train station, Mühlheim (route, Frankfurt-on-Main—Freiburg in Breisgau—Basel). Electric Rail, Mühlheim—Badenweiler (26 minutes' journey).

WELL-KNOWN THERMAL AND CLIMATIC RESORT.

Open and covered Thermal Swimming Baths. Modern Bath Establishment (Markgrafenbad). Kurpark (one of the prettiest in Germany). Daily Concerts of the Kur-orchestra. Nature Theatre, Lawn Tennis Courts. Starting point for Pedestrian and Motor Tours in the Black Forest.

Information and prospectus from **KURVERWALTUNG.**

HOTEL RÖMERBAD.

FIRST CLASS HOTEL, highly recommended to English and American Families. Open and quiet position, opposite the Grand Ducal Castle, commanding views over the Kurpark, the Valley of the Rhine and the Vosges. Large Garden. 135 Rooms. Apartments with Private Bath Rooms. Running Hot and Cold Water in the Rooms. Thermal Baths in the House. Central Heating. Orchestra.

Open from March to November. Full Pension from Marks 9 upwards. **JONER BROTHERS, Propr.**

KURHOTEL SAUPE

Good Family House of old standing. Celebrated for its comfort.

CLOSE TO KURPARK AND BATHS.

Prospectus from **A. SAUPE.**

BARCELONA (Spain).

GRAND HOTEL et 4 NATIONS.

Telegraphic
Address
"GRAND HOTEL."

THE ACKNOWLEDGED LEADING AND BEST-APPOINTED HOTEL IN TOWN.

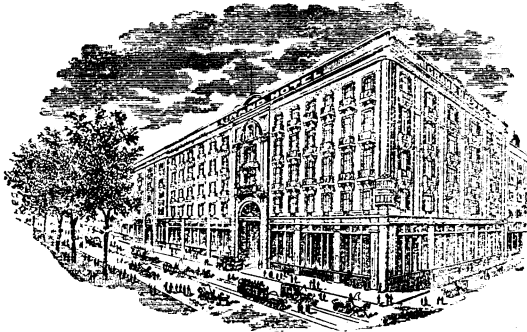

All Modern Comfort.
Private Bathrooms.

MODERATE CHARGES
Inclusive Terms.

Magnificent Restaurant,
also open to non-residents.

Concerts by the
Hotel Orchestra.

Most Centrally Situated on the Rambla, the most fashionable quarter. Southern Aspect.

HOTEL NOUVEL

Leading out of the celebrated Plaza de Cataluña.
RECENTLY OPENED. EVERY MODERN COMFORT.

FIRST-CLASS RESTAURANT.
ORCHESTRA.

Under personal management of the Proprietors. Telegrams: "Nouvel, Barcelona."

BARCELONA—Continued.

BARCELONA.
MAJESTIC HOTEL

INGLATERRA S.A.

Situated on the aristocratic PASEO DE GRACIA.

EVERY ROOM has its own PRIVATE BATH and TOILETTE ROOM and TELEPHONE.
QUIET and SUNNY.

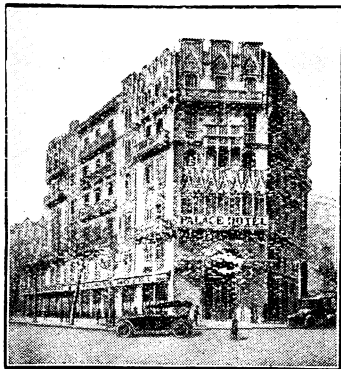

PALACE HOTEL.

FIRST CLASS. All Modern Comfort.
 Splendid Situation. Renowned Cooking.
 232 Rooms, all facing outwards; 96
 with Private Baths. Garage.

INCLUSIVE TERMS from Pts. 17.

Telegrams and Telephone: "PALHOTEL."

Post Box No. 524.

HOTEL ESPAÑA

CENTRAL. COMFORTABLE. ECONOMICAL.

Adjoining the Opera and Ramblas.

200 Rooms. Full pension from 16 pts.

J. GASPART, Manager.

BARCELONA—Continued.**GRAND HOTEL FALCON****Beautiful situation in the Rambla.**

FIRST CLASS HOTEL, entirely renewed and refurnished. Moderate terms en pension. Rooms without board. **Central Heating throughout.** Running hot and cold water in all rooms. Apartments with private bath and W.C. Large reading and piano rooms with foreign papers. Auto-bus meets all trains and steamers. **DURIO & MAFFIOLI, Proprietors.**

HOTEL PENINSULAR**IN THE CENTRE OF THE TOWN.**

RUNNING hot and cold water, lift, central heating. Rooms with private bath. Pension from Ptas 15. Rooms from Ptas 5. Motor meets all trains. English newspapers. **ENGLISH SPOKEN.**

BASLE (Switzerland).**BASLE. HOTEL SCHWEIZERHOF. BASLE.**

Facing the Central Station—Dominating free position—No noise from Trains.
Up-to-Date. First Class Leading Establishment. Entirely Enlarged and Rebuilt.
Many Rooms with Hot and Cold Running Water and Private Bath and Toilette.
 Open Air Restaurant. Auto Garage.
Managed by the Proprietor! E. GOETZINGER.

GRAND HOTEL VICTORIA ET NATIONAL

Opposite the Central Station, and close to the Public Gardens. Free from noise of trains.
THE most convenient, largest, and up-to-date Hotel in Town. Apartments and single rooms with private bath and toilette attached. Rooms fitted with running hot and cold water. Vacuum Cleaner. Large Halls and covered Terrace. Open Air Restaurant.
PAUL OTTO, Proprietor.

Basle. THREE KINGS HOTEL.

FIRST CLASS IN EVERY RESPECT. The leading and most aristocratic Hotel at Basle with universal reputation. Situated in the only quiet and magnificent position on the Rhine. **3 minutes from the station in private motor.** Own Auto Garage.
Managed by the Proprietor: L. A. BOSSI.

GRAND HOTEL AND HOTEL EULER.

FIRST-CLASS ESTABLISHMENT OF VERY OLD REPUTATION.
 (Opposite the Central Railway Station).
EVERY ROOM WITH RUNNING WATER. APARTMENTS WITH BATHS.
 Telegraphic Address: "EUL RHOTEL." **OSCAR MICHEL, Proprietor.**

BASLE—Continued.**BASLE. PARK HOTEL BERNERHOF.**

FAMILY HOTEL of Old Repute. Best and quietest position, close to Central Station, facing the Public Park. Completely Renovated. Lift. Hot Water Heating. Restaurant Large Hall. Rooms with Hot and Cold Running Water. Rooms from 4 Frs. Pension from 10 Frs.

Proprietor: G. MAIZET-HERTENSTEIN.

BATH.—See page 816.

BAVENO (Italy).**BAYENO.****Gd. Hotel Belle Vue.**

RE-OPENED. SEASON MARCH-NOVEMBER.

HIGHEST ORDER. Facing the Borromean Islands. English and American Clientele. Extensive Park overlooking the Lake. 2 Lawn Tennis Courts. Lift. Electric Light and Central Heating throughout. Baths and Dressing Rooms. Auto Garage. Best change station for all travellers going from St. Gothard by the Simplon lines and vice versa. Motor Boat for excursions.

CAY. G. SOI, Ex-General Manager, Savoy Hotel, London; Grand Hotel, Rome.

HOTEL BEAU-RIVAGE. Baveno

The Eden of the Lake Maggiore, on the Simplon and the Löttschberg Ry. Lines.

ENTIRELY RENOVATED AND REBUILT. — 90 BEDS. — FAVOURITE ENGLISH HOTEL.
SITUATED opposite the Borromean Islands, commanding a splendid view over the Lake and fine Bay. Large Park. Every modern comfort. Central Heating. Private Bathrooms. Electric Light. Omnibus meets trains. Excellent Cuisine. Garage. Boat. **Moderate Terms.** Reduction in March and Oct. Cook's Coupons accepted. The nearest to the English Church. *Recommended by the Travel Editor of the "Queen."*
POZZETTI & CO., Proprietor

**BRADSHAW'S
 CANALS & NAVIGABLE RIVERS
 OF ENGLAND AND WALES.**

Post Free, £1 7s. 6d. Net.

Bradshaw House. Surrey Street, Strand, London, W.C. 2.

ST. BEATENBERG (Canton de Berne, Switzerland).

4,000 feet
above the Sea.

GRAND HOTEL BEATENBERG.

FIRST-CLASS HOTEL, frequented by English families. Modern building. 160 Beds. 5 minutes from the Funicular Station. **Best prominent position.** Especially preferred for the fine mountain scenery, freshness of air, and open surroundings, with old park and promenades. Electric Light. Lift. Hot Water Heating throughout. Bathrooms on every floor. Post, Telegraph, Telephone. Lawn Tennis. Physician. English Church.

R. MULLER EGLI, Prop. and Manager.

BEATENBERG REGINA PALACE HOTEL.

THE OLD RENOWNED ENGLISH RESIDENTIAL HOTEL.

THE latest in comfort. Private Bathrooms, Large Ballroom. ORCHESTRA. Tennis. Large shady Park and Garden. All WINTER SPORTS. Large Skating and Curling Rinks. Inclusive Winter Terms from Fcs. 15, Summer from Fcs. 13.50.

Managed by the Proprietors, FAMILY BRUNNER.

4,000 feet
above Sea Level.

PARK HOTEL POST.

MOST Comfortable First-class Family Hotel, frequented by English Families. Extensive Gardens and Old Park. Unrivalled views of the Alps and Lake of Thoune. 120 Beds. Famous cooking. Good attendance. Lift. Electric Light. Hot water heating throughout. Bathrooms. Lawn Tennis. Post, telegraph and telephone offices in the Hotel. English and Roman Catholic Churches. Physician. Terms from **Frs. 11-15.** **Managing Proprietor, E. EGLI.**

BEAULIEU (Alpes Maritimes, France).

HOTEL MONT-FLEURI

(ST. JEAN CAP FERRAT).

Ten minutes from Beaulieu Station, half-way between Nice and Monte Carlo.

Magnificent Sea view. Hot and Cold Running Water. Private Baths. First-class Cuisine. Moderate terms.

BEAULIEU (Alp. Mmes.) HOUSE AGENT

BOVIS, ARCHITECT.

Opposite Station. Est. 1895.
Editor of Guide to Beaulieu and Environs, with Map.

Agency for Houses and Apartments.

Estates bought and sold.

BEAULIEU—Continued on next page

BEAULIEU—Continued.

Hotel Bristol

BEAULIEU.

**Situated right on the Sea-Front.
Running water in every Room.**

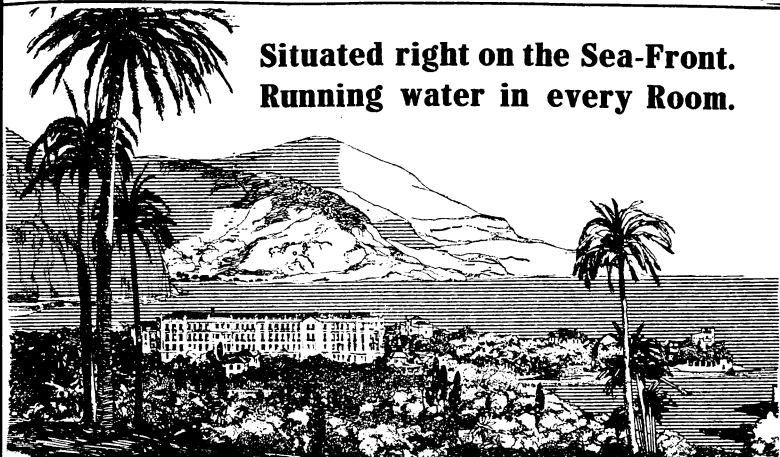

**Midway between NICE and MONTE CARLO.
7 Tennis Courts.**

**All-day Service of Private 'Buses to MONTE
CARLO and CANNES.**

*WHERE SUMMER COMES IN WINTER TIME,
AND WINTER NOT AT ALL.*

Directed by
FRANCIS TOWLE, Managing Director of The Gordon Hotels, Ltd.

BEAULIEU—Continued.

HOTEL METROPOLE.

Situatd on Sea Shore.

Full South.

In large Park sheltered from noise and dust.

Apartments with Bathrooms, Toilet and W.C. Hot and Cold running water in every room.

PENSION FROM FCS. 50.

Proprietor & Manager, CHARLES FERRAND.

VICTORIA HOTEL

THIS Hotel is situated 2 minutes from the Station, in the best elevated position, full South, with shady gardens and terraces. Latest Comforts. Apartments with Baths. Excellent Cuisine. Terms from Frs. 35-70 a day. LAFONT & BOCCARD, Proprietors. In Summer, Hotel des Baigneurs, Brides-les-Bains.

EMPRESS HOTEL. First-Class Family House.

FINEST SITUATION. View on Sea and Mountains. 60 Rooms with Running Water (Hot and Cold). Central Heating. Lift. Garden. Restaurant. Renowned Cuisine. Tariff: Single Room with full Pension from 30 frs.; Rooms from 10 frs. J. DANIEL, Prop. IN SUMMER—HOTEL KER-MOOR-BENODET, near QUIMPER, BRITTANY.

BELLAGIO on the Lake of Oomo, Italy).

Grand Hotel & Hotel Bellagio 200 BEDS.

SEASON—FEBRUARY—NOVEMBER.

HOTEL VILLA SERBELLONI 80 BEDS.

OPEN ALL THE YEAR ROUND.

Both Hotels completely modernised with every up-to-date comfort. 150 Bathrooms. THE GRAND is one of the finest Hotels in Europe, magnificently situated on the shore of the Lake, Splendid Gardens. INCLUSIVE TERMS FROM 17/-, according to exchange. THE SERBELLONI, full south, amidst the famous gardens overlooking the three arms of the lake. About one million square feet of gardens and parks and about 10 miles of walks. Specially recommended to families "U.N.I.T.I." Managed by new Proprietor, A. BUCHER (Swiss).

HOTEL GENAZZINI & METROPOLE

Old-established renowned Hotel in the best position on the border of the Lake. EVERY MODERN COMFORT. Rooms with Private Baths. Large Shady Garden and Terrace on the Lake. Moderate Terms. Restaurant, Telephone: 9. Garage. Lift. A. GANDOLA, Proprietor.

GRAND HOTEL FLORENCE.

SELECT first-class Family Hotel with moderate charges. Unique position on the shore of the Lake. Garden Terrace, Running Water, Private Bath, etc. Patronized especially by English and Americans. Pension from Lit 55. Proprietor: GRAMATICA-KETZLAR. Same Management: RIVIERA PALACE HOTEL, Parenzo (Adria).

BERCHTESGADEN (Germany).**BERCHTESGADEN.
HOTEL AND PENSION VILLA AUGUSTE
AND SCHLOSS GMUNDBERG.**

L EADING HOTEL. In own large Park. Hot and Cold running Water. Apartments with Private Bath, &c. Terraces. Motor Garage. **R. LEUBNER, Proprietor.**
Formerly Leubner's Grand Hotel, Mentone.

BERGEN (Norway).**HOTEL NORGE**

THE LARGEST AND LEADING HOTEL IN THE TOWN
TOLSTRAND HOTEL, Os., near Bergen.—*Under the same Management.*

BERGÜN (Grisons, Switzerland).

BERGUN 4,511 feet above the sea. The most charming Summer and Winter Resort in the midst of glorious Alpine scenery. Delightfully situated. Medically recommended. — Stopping place on way to the Engadine.
HOTEL KURHAUS

First Class. Unique position in own extensive grounds. Apartments with baths. Tennis. Orchestra. Moderate Terms. — *For Prospectus, apply to the Manager.*

BERLIN.**HOTEL ADLON,**

No. 1, UNTER DEN LINDEN,

Facing Famous BRANDENBURG GATE.

"U.N.I.T.I."

**SELECT HOME OF INTERNATIONAL
SOCIETY AND ARISTOCRACY.**

Cables:

"Adlonum-Berlin."

CONTINENTAL HOTEL,

Opposite Friedrichstrasse Station, and near "UNTER DEN LINDEN."

**FASHIONABLE FIRST-CLASS HOTEL
with all modern improvements.**

Telegraphic Address: "Continotel." Proprietor: **LOUIS ADLON.**

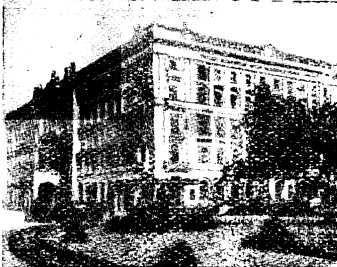
BERLIN—Continued.

Hotel Atlantic Der Kaiserhof

WILHELMSPLATZ, BERLIN, W.8.

FIRST-CLASS HOUSE OF HIGHEST
REPUTATION.

250 ROOMS. 125 BATHROOMS.

Telegrams: KAISERHOF, BERLIN.

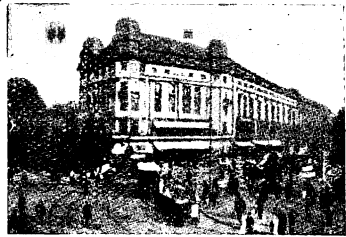

Der Fürstenhof

On the POTSDAM PLATZ.

HOTEL WITH THE LATEST
MODERN COMFORTS.

*Up-to-date Hygienic Sanitary
Arrangements.*

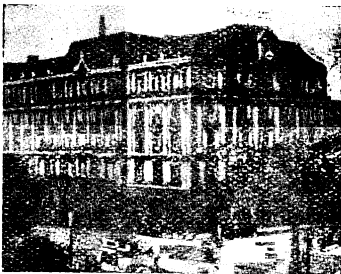

Palast Hotel

On the POTSDAM PLATZ.

FIRST-CLASS FAMILY HOTEL.

*Up-to-date Sanitary and Hygienic
Arrangements.*

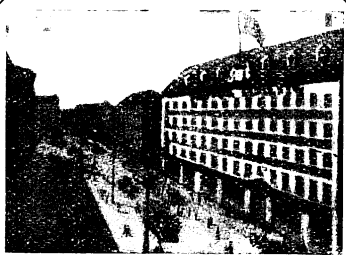

Hotel Baltic

Opposite the STETTINER STATION.

Telegrams: "HOBALTIC, BERLIN."

MODERN HOTEL with 200 Beds.
Running Hot and Cold Water in every
Room. Rooms with Private Bath.

Reasonable Charges.

BERLIN—Continued.

BERLIN HOTEL ESPLANADE

THE "HOTEL DE LUXE" OF BERLIN.

STANDING IN ITS OWN GROUNDS NEAR THE TIER-
GARTEN, RENDEZVOUS OF THE INTERNATIONAL
SOCIETY.

Tel.: "ESPLANADOTEL, BERLIN."

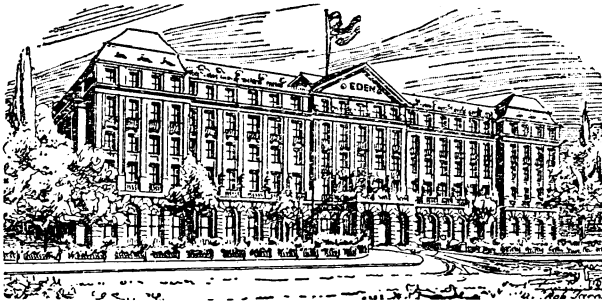

EDEN HOTEL.

FINEST SITUATION,
facing Zoological
Gardens.

Two minutes from
Zoological Gardens
Station.

A LEADING FIRST-CLASS HOTEL. 200 Rooms and Suites with Private Bathroom and Toilet. State Telephone and Running Hot and Cold Water in every Room. Wine and Beer Restaurant, 5 o'clock Tea. Roof Garden with magnificent view of district.

Telegrams: "EDENHOTEL, BERLIN."

HOTEL BRISTOL

UNEQUALLED SITUATION MIDWAY
UNTER DEN LINDEN 5/6.

The last word in luxury and comfort. — World-renowned Restaurant.
400 ROOMS. 200 BATHROOMS. 3 LIFTS. Telegrams: BRISTHOTEL.

CENTRAL HOTEL

Adjoining Central Station, Friedrichstrasse.

In the centre of the Business Quarter of Berlin. First-class Hotel.

BERLIN—Continued.

**HOTEL
HABSBURGER HOF,
BERLIN.**

Propr., FRITZ OTTO.
A LEADING HOTEL on
the Anhalter Station.
3 minutes from Potsdam Station
RESTAURANT,
CONFERENCE ROOMS,
SALONS.
Phone: Nollendorff 1000/10006 &
6020/6024.
Telegrams: "Habsburgerhof."

Berlin-Charlottenberg on the Knie Bismarckstrasse 1.

HOTEL AM TIERGARTEN

Near Lehrter Station and Zoologischer Garten Station.

FINEST SITUATION IN WESTERN BERLIN. FIRST-CLASS HOTEL.

Telephones: Amt Wilhelm 8400 - 8405.

Telegrams: "Lihatgarten, Berlin."

HOTEL MÜNCHENER HOF

Near Anhalter Station. **LEFT KÖNIGGRÄTZER STRASSE 34.** Only 3 mins. from Potsdamer Station.
FULLY equip ed with all modern sanitary requirements. Suites of rooms with running hot
and cold water. Rooms with State Telephone. Tel.: Amt. Kurfürst 6009 & 6119.
Moderate Prices. Proprietor: **ADALBERT ANSCHÜTZ**, formerly at the Trocadero, London.

HOTEL "PRINZ ALBRECHT,"

PRINZ-ALBRECHT STRASSE 9.

Close to Anhalt and Potsdam Stations.

FIRST-CLASS FAMILY HOTEL.

Private Rooms for Banquets, Receptions, &c. Tel. Zentrum 8874, 8875

BERLIN — *Continued.***HOTEL DE ROME and MOLTKE****Königgrätzer Strasse 103.**

SITUATED TO THE RIGHT OF THE EXIT FROM ANHALT STATION.

70 Rooms with Running Water. — Lift. — Central Heating. — Restaurant.
MODERATE PRICES. R. DELLWITZ, Proprietor.**KANT HOTEL, BERLIN - CHARLOTTENBURG,
KANTSTRASSE 54.**

Between the Zoological and Charlottenburg Stations. 80 rooms with all the latest modern comforts. Excellent communication by tram and train in all directions. Close to Exhibition Halls and Fair Buildings. Tel.: AMT STEINPLATZ 1708 and 14554.

Proprietor: GUSTAV OHRNSTIEL.

"HOSPIZ IM CENTRUM"**HOLZGARTENSTRASSE 10, off the Kurstrasse.**Quietest situation in the City, between Schloss platz and Spittelmarkt. Station: Alexanderplatz. Underground Station: Hausvogteiplatz. — **COMFORTABLE PRIVATE HOTEL.** Central Heating. Lift. Running Water. Rooms with State Telephone.
Tel.: Merkur 7469 and 7470. Manager: P. BECKER-BERNER.**RECOMMENDED HOTELS of the Berlin Stadtmission.****HOSPIZ NEAR FRIEDRICHSTRASSE STATION.**

ALBRECHSTR., 8. Three minutes from Friedrichstrasse Station.

Telegrams: "HOSPIZ ALBRECHSTR." Telephone: Norden 117 40-43. 150 Beds.

HOSPIZ ON THE GENDARMENMARKT.

MOHRENSTR., 27/28. Leipzigerstrasse Station on the Underground Railway.

Telegrams: "MOHRENHOSPIZ." Telephone: Hasenheide 2512-14. 150 Beds.

HOSPIZ ON THE ASKANISCHEN PLATZ.

KÖNIGGRÄZERSTR., 110. Opposite the Anhalter Station and six minutes from the Potsdam Station. Telegrams: "ASKAHOSPIZ."

Telephones: Lutzow 2412-3, 6588; Nollendorf 5247. 90 Beds.

STÖCKER HOSPIZ.

KÖNIGGRÄTZERSTR., 45/46b. Seventh House from the Anhalter Station and seven minutes from the Potsdam Station.

Telegrams: "STÖCKERHOSPIZ." Telephone: Nollendorf 548. 60 Beds.

The Hospices are fitted up with all modern comfort.

Central Heating. Telephone. Running Water in the Rooms. Baths.

ROOMS TO BE BOOKED DIRECT FROM THE VARIOUS HOSPICES.

BERNE (Switzerland).**BELLEVUE PALACE****(And BERNERHOF).****FIRST CLASS IN EVERY RESPECT.**

UNIQUE and most quiet position between the Federal Palace and Kirchenfeld Bridge, and within 5 minutes of Station. A FINE EXAMPLE OF MODERN HOTEL ARCHITECTURE and equipment, entirely fireproof. 250 Beds. Hot and Cold Water in every Room. 60 private Bathrooms with W.C. ROOMS FROM 9 FRs. All the Rooms with public telephone connection. "OPEN AIR RESTAURANT." American Bar. English Billiards. Large Hall and Palm Court. Auto Car at the Station.

F. EGGIMANN, Manager.**HOTEL SUISSE** BERNE —
SCHWEIZERHOF

THE ONLY FIRST CLASS HOTEL opposite the Railway Station, with 200 beds, and all Modern and Technical Improvements. Most elegant and spacious Public Rooms, with Accommodation for 300 Persons. Private Apartments with Bath and Toilet. Running Hot and Cold Water, also Telephone in each room.

GRAND CAFÉ RESTAURANT.**TABLE D'HÔTE.****Rooms from Frs. 7.****Pension from Frs. 17.****H. SCHÜPBACH, Manager.****BERNE. — HOTEL BRISTOL.****NEW MODERN BUILDING WITH EVERY COMFORT.****Two minutes from Station and in centre of Town.**

Running Hot and Cold Water in Rooms. Rooms with Private Baths and Telephone. 130 Beds from Frs. 5—Frs. 8. RESTAURANT. GARAGE. H. SPERL.

HOTEL BÄREN.

In the Centre of the City, 3 minutes from the Central Station, and near the Federal Palace. — **ALL MODERN COMFORTS**

Rooms from Frs. 4.50. Pension from Frs. 12.50. — H. MARBACH, Proprietor.

BERNE—Continued.**BERNE. HOTEL LÖWEN (LION).**

Behind the Church. Opposite the Station.
 Old-renowned 2nd class Hotel, completely modernised. Central Heating, Lift and new Bathrooms.
 New Lounge and Dining Room on 1st Floor:
LARGE RESTAURANT ON THE GROUND FLOOR.
 Rooms from Frs. 4.50. Pension from Frs. 12. Managers: **SENGER & HERTING.**

HOTEL JURA**OPPOSITE THE STATION.****COMFORTABLE HOMELIKE HOTEL, ——— EXCELLENT CUISINE.****O. FRICK-VÖGELI, New Proprietor.****PENSION VILLA FREY.**

Telephone: B 22.07. **SCHWARZTHORSTRASSE 71.**
 Tram No. 4 from Station in 2 minutes. 10 minutes' walk.

STANDING IN OWN GROUNDS. Large Shady Garden.
CENTRAL. Away from all noise.
 Pension Terms from Frs. 10. ——— **M. GISIGER & MICHEL.**

HOTEL - PENSION BEAUSITE.**Schanzenbergstrasse 11.**

FIRST-CLASS FAMILY HOTEL. Hot and Cold Running Water in all Rooms. Private Baths. Tram No. 4 from Station in 3 minutes.
Proprietor: P. PETERMANN-BERGER.

HOTEL GOTTHARD-GARNI

Next to Station. ∴ Family Hotel. ∴ Every modern comfort.
 Running Hot and Cold Water in all Rooms. ∴ Rooms from Frs. 5.50. ——— **G. LÜTHI, Proprietor.**

PENSION REGINA**6, OBERWEG (close to Kursaal).**

FIRST CLASS FAMILY PENSION. Trams Nos. 3 and 4 from Station (3 min.) Dust free sunny situation, with wonderful view over Alps. Beautiful Balcony rooms. First class cuisine. Pension from Fcs. 9 upwards.

MISS HAUSSMANN.

BEX-LES-BAINS.**BEX-LES-BAINS (Switzerland).** SIMPLON LINE.
Season: April-October.

CHARMING HEALTH RESORT, most beautifully situated in the best part of the Rhone Valley.

GRAND HOTEL DES SALINES

Leading House, standing in its own extensive Park. All comforts. BATHING ESTABLISHMENT in direct communication with the Hotel. Brine and Carbonic Acid Baths. Fango. COMPLETE HYDROPATHY.

BEXHILL.—See page 816.**BIARRITZ (France).****CARLTON HOTEL**

300 Rooms. 200 Bath-rooms. The most up-to-date Hotel, with all latest improvements.

OPEN ALL THE YEAR ROUND.

Special Winter Terms.

For Tariff apply to **H. MAISONNEUVE, Manager.****HOTEL CONTINENTAL.***First Class Family Hotel.*

DELIGHTFUL situation near the Casino and opposite the British Club. Close to Golf Links.

Large sunny Garden, with Tennis grounds. 200 Bedrooms, face full South and Sea. All Bedrooms with Dressing Room and Bath Room attached.

Entirely up-to-date.**Open all the year round.****HOTEL VICTORIA***and De La Grande Plage.*

180 Rooms and Salons. Finest situation facing Sea. Full South. Large Garden. Two Tennis

Courts. Close to Golf Links, Casino, British Club. Running water. Central Heating. Rooms and Suites with private bath and toilette. Lift. Autobus meets all trains. Special arrangements for families. Open all the year. Highly recommended.

GRAND HOTEL ET BELLEVUE PALACE**BEST SITUATION ON THE SEA, BETWEEN THE TWO CASINOS.****Open all the year.**

Central situation. Tramway to the Golf Links. Large Restaurant facing the Sea.

GRILL ROOM and BASQUE BAR.**BIRMINGHAM.**—See page 816.

BLANKENBERGHE (Belgium).**THE EXCELSIOR BELLE-VUE**

FINEST POSITION FACING SEA.

BLANKENBERGHE'S LEADING HOTEL.**THE LATEST AND MOST UP-TO-DATE.**

Running Hot and Cold Water in all Rooms. Over 100 Suites of Rooms with Private Sitting Rooms and Bathrooms, W.C. Most luxurious Reception Rooms and splendid Hall. Renowned for its Cuisine and service. DANCING NIGHTLY. Garage for 50 Cars—all Repairs. English Billiards.

PATRONISED BY ENGLISH AND AMERICAN SOCIETY.

Proprietor: G. D'HONDT (Also of the RICHMOND HILL HOTEL, LONDON).

Also of **THE GRAND HOTEL**

CENTRE DIGUE FACING SEA.

200 Rooms. 2 Lifts. Large Restaurant and Lounge, with spacious Terrace overlooking Beach and Sea. Excellent French Cuisine. Garage for 60 Cars. Stock Michelin. H. F. Vulc.

CONTINENTAL PALACE HOTEL.

FIRST CLASS. 400 Beds. Facing Sea and Bathing. Every Modern Comfort. Splendid Hall. — Running Hot and Cold Water in EVERY Room. Lifts. — Orchestra. — Dancing. — Garage. — Tennis. — Golf.

HOTEL D'HONDT RUE DE L'EGLISE (Main Street).

Rooms fitted with Hot and Cold Water.

Near Promenade and Electric Trams.

RESTAURANT LOUIS XVI. (Pension à la carte).

R. D'HONDT, late Assistant Manager, Hotel Cecil, London,

Piccadilly Hotel, London, and of Hotel Astor, New York.

Cable Address: "DONTOTEL, BLANKENBERGHE."

Telephone connected with London, No. 23.

**Moderate
Terms.****Modern
Comforts.****CECIL HOTEL (LION
d'OR.)**

Facing the Sea, next to the Casino Kursaal and corner of Main Street. Restaurant (open to non-residents). Private Terrace on Promenade. Managed by the Proprietors, M. & A. GOETGHEBEUR Brothers.

CABLE ADDRESS: "CECIL, BLANKENBERGHE."

BLANKENBERGHE—Continued.**GRAND HOTEL DE L'OCEAN.**

Centre of the Esplanade. **STRICTLY FIRST CLASS.**
 Rooms with Private Bath. :: Running Water (Hot and Cold) throughout. :: Every possible Comfort.

Open June—October.

Branch House: TAVERNE ST. JEAN, 46-50 Boul. Anspach, Brussels.

WENDUYNE, near Blankenberghe.

*** ROYAL PALACE HOTEL ***

First Class Family Hotel. Largely patronised by English Families
 Finest position overlooking the Sea and Sand Dunes, and adjoining
 the Park and Beach. — 15 minutes by tram to the Golf Links.

Restaurant. Moderate terms. Renowned for its Cuisine.

Proprietors: VIENNE FRERE ET SŒURS.

BOLOGNA (Italy).

GRAND HOTEL BAGLIONI

VIA DELL' INDIPENDENZA.

Leading Hotel. First Class in every respect. Running Hot
 and Cold Water in Bedrooms. Private Suites with Baths.

American Bar. — "S.A.T.A." "U.N.I.T.I."

GRAND HOTEL BRUN **FIRST CLASS.**

IN the fine old PALACE of MALVASIA. Lift. Jennings Sanitary Arrangements.
 Central Steam Heating. Electric Light. Private Bath Rooms. Moderate Charges.
 Illustrated Guide of Bologna forwarded free of charge. Bologna is the best stopping place for day
 excursions to Ravenna, Ferrara, Modena, Faenza, Cesena and Rimini. Garage for Motor Cars.

EXPORT OF FRANK'S WINES.

Apply to Manager.

GRAND HOTEL SAVOIA.

BOLOGNA. 24, 26, 28, VIA INDIPENDENZA.

EVERY MODERN COMFORT. — 100 ROOMS.

Pension Terms.

A. ANDOLFI, Proprietor and Manager.

18-3

BORDIGHERA (Italy.)**- BORDIGHERA -****ITALIAN RIVIERA.****THE LAND OF PALMS. 35 minutes from Monte Carlo.****HOTEL ANGST**

Superior House of first rank, situated in Park of incomparable beauty.

Proprietor: **CAV. ADOLFO ANGST.****HOTEL BELVEDERE-LOMBARDI****STRADA ROMANA, BORDIGHERA.****KNOWN** as the really English Homely High-Class Hotel. Full South. Sheltered position on elevated ground. Beautiful garden. Every modern comfort. Patronised by English nobility. Hot Water Heating throughout.**A. LOMBARDI, Proprietor.****BORDIGHERA. HOTEL de LONDRES.****TRANSFERRED AND ENLARGED IN STRADA ROMANA (AS BEFORE).***Situated full South. — Magnificent and sheltered situation. — Large Garden.***EXTENSIVE SEA VIEW. CENTRAL HEATING. ELECTRIC LIGHT.****Lift. — Bath Rooms on every Floor.****Arrangements for a prolonged stay. A. PARODI, Proprietor.****HOTEL CONTINENTAL****Modern Construction. Every Comfort. Reasonable Terms.****Proprietor: V. E. SIMON.****HOTEL BRITANNIQUE.****LEADING ENGLISH HOUSE. ENTIRELY RENOVATED 1921.****Finest Situation, surrounded by a LARGE GARDEN. Running Water and Central Heating in every Room. Moderate and Inclusive Terms from 40 Lire. Garage.****TENNIS COURT. TEAS. CONCERTS. DANCING. — New Proprietor: **GOLDFLOWS.****

BORDIGHERA—Continued.**HOTEL MINERVA.**

FIRST CLASS FAMILY HOTEL. In unique situation on the Strada Romana with splendid view of sea. Modern comfort. Lift. Central Heating throughout. Special Bridge room. All rooms have balconies. Pension terms from Lire 45. New Proprietors, **R. ECKERT, P. RIGHINI.**

THE ENGLISH BANK AND AGENCY.*Banque—Agence de Locations,***EDWARD E. BERRY & CO. (BRITISH VICE-CONSULATE),****BORMES-LES-MIMOSAS.**— See after Hyères.**BOTZEN.****Hotels: GREIF * BRISTOL * LAURIN****LEADING HOTELS OF BOTZEN.****FRANZ STAFFLER, Proprietor.****HOTEL STIEGL****Comfortable, well-equipped Family Hotel.****IN QUIET, OPEN SITUATION. — 180 BEDS. — SPECIAL TERMS FOR LONG STAY.****BOULOGNE-SUR-MER.****HOTEL IMPERIAL****The Leading Hotel. Facing the Sea.****Hot and Cold Running Water. Baths. Lift. Garage.****HOTEL FOLKESTONE****Near Casino. Opposite Steamer Station.****Hot and Cold Running Water. Baths. Lift. Moderate Terms.****C. VERMERSCH, Manager of the Pavillon Hotel, Cannes.**

BOULOGNE-SUR-MER—Continued.**HOTEL MEURICE**

GOOD CLASS FAMILY HOTEL WITH DELIGHTFUL "COURTYARD GARDEN."

Well known to English visitors. Electric Light. Central Heating. Baths.
Many rooms with Hot and Cold running water, etc. Restaurant open to non-residents.

Telegrams: "MEURICE, BOULOGNESURMER."

Telephone: 1.07.

**HOTELS BEDFORD & BERRY
UNITED.**RENOVATED AND RE-FURNISHED THROUGHOUT. FAMILY HOTEL. LARGE GARDEN. BATH ROOMS.
HOT AND COLD RUNNING WATER. OPEN ALL THE YEAR ROUND. CENTRAL HEATING.

Telephone: 5.29.

Proprietor: R. LESON.

BOURNEMOUTH.—See page 817.

BRIGHTON. See page 817.

BOURBOULE-LES-BAINS.**SPLENDID HOTEL.**All modern conveniences. Suites with Private Bathrooms. Large Garden.
Central Heating. Open 15th May to October.**BRESLAU (Germany).**Facing the
Stadt Theatre. **BRESLAU** On the
Palais Platz. **HOTEL MONOPOL** Completely
Renovated.The most select and quietest First Class Hotel.
Excellent Cooking. Suites with and without bath. Banqueting Hall, etc.
ROOMS from 3 M. Proprietor: HERMAN SCHUSTER.**BRESLAU. HOTEL VIER JAHRESZEITEN.**LARGEST HOTEL in the Town. 120 Rooms, Salons and Private Baths, Conference Rooms.
New State Telephone in nearly all rooms. Daily Concert by First-class Performers.
First-class Beer and Wine Restaurant. Telephone: Ring 6485-86, Ohle 4980-81.
Proprietors: FRITZ VOSS & CO. — Manager: O. LUDWIG.**RESIDENZ-HOTEL**Tautenzinplatz 15/17. — Tel. Ring 6536/39.
FIRST-CLASS HOTEL WITH ALL MODERN CONVENIENCES.
Manager: E. SCHELLER.

BRIENZ (Switzerland),**HOTEL DE LA CROIX BLANCHE & POST**

OPEN all the year. This Old Established and comfortable Hotel is beautifully situated at the end of Lake Brienz and at the foot of the Brunig. Being opposite the Landing Stage and near the Brunig Railway Station, it is a convenient stopping place for visitors bound either for Lucerne or Interlaken. Charming Walks in the Wood. Every Home Comfort and Strictly Moderate Charges. Garage. **FAMILLE E. HANAUER, Proprietors.**

BRIGUE (Brig), Switzerland.**BRIGUE.****GRAND HOTEL COURONNE ET POSTE.**

FIRST CLASS HOTEL, near the Station, the Post and Telegraph Office. Carriages for the St. Moritz, Furka, and Grimsel. Electric Light. Central Heating. Lift. American Bar. Apartments with private baths. Auto Garage. Cars for all directions.

JOS. ESCHER, Manager and Proprietor.

BRISSAGO (Switzerland.)**GRAND HOTEL BRISSAGO.****First Class Throughout.**

UNRIVALLED Position in own large Park on the Lake. Apartments with Private Baths, Rooms with running Hot and Cold Water. Orchestra, Tennis and Garage. Special arrangements for prolonged stay.

R. E. LIPS, Manager.

BRUGES (Belgium).**BRUGES.****HOTEL DE FLANDRE**

First-Class. Electric Light. Central Heating.

Excellent Cuisine. Suites with Private Bathrooms.

Full particulars and plan of the Hotel from Alpine Sports, Limited, 5, Endsleigh Gardens, N.W. 1, or from the Manager of the Hotel.

Telephone: MUSEUM 3962.

BRUNIG (Bernese Oberland, Switzerland).

GRAND HOTEL & KURHAUS BRÜNIG.

150 Beds. Apartments with private Bath and Toilet.
Own Carriages and Motor Cars for Hire.

Mid-day trains stop for luncheon at the Station Buffet, Brünig.
Family HAUBENSAK.

BRUNNEN (Switzerland).

GRAND HOTEL BRUNNEN.

Lake Lucerne & St. Gotthard R.R.

1,700 feet above sea. **ABSOLUTELY FIRST CLASS.** On the world-renowned AXENSTRASSE. Finest situation and magnificent view. Covered Terrace, 500 feet long. Excellent Open-air Restaurant. 250 Beds. Private Baths, Suites. Central Heating. Extensive Park. Golf. Tennis. Swimming. Dancing. Finest Spring Water, similar to Evian. Season, April—October. Inclusive Terms from 13 Fcs.

A. BENZIGER, Proprietor.

HOTEL MYTHENSTEIN, same management. Inclusive Terms, 9 to 12 Fcs.

BRUNNEN, LAKE LUCERNE (Gotthard Line).

THE WALDSTATTERHOF, FIRST CLASS HOTEL.

200 Beds. Best situation in Park on edge of Lake. Open-air Restaurant. Apartments with Private Baths. Rooms with running water. Hot water Heating. Orchestra, Dancing, Tennis, Golf, Sports. Much frequented by English families. **Inclusive Terms from Frs. 13. Managed by the F. FASSBIND Proprietor.**

EDEN HOTEL

FINE, comfortable Hotel (60 Beds). Splendid elevated position on the border of Lake Lucerne, above the famous Axenstrasse. (Lift). Large Garden. Adjoining Woods. Dust free. Close to the Landing Stage. **Pension from 11 Fracs. July and August from 12 Fracs.** Please ask for Prospectus. **Proprietor: A. SCHOECK.**

PARK HOTEL.

Every modern comfort. Splendid elevated position. in midst of very large park. 100 Beds. Rooms with running water. Suites with private Baths. Large Hall. Billiard Table. Lawn Tennis. Much frequented by English. 20 minutes from Golf Links. Pension from Fcs. 10.50.

GOLDENER ADLER.

In best situation on the lake, opposite landing stage of steamers. All modern comforts. 100 Beds. Rooms with running water. Large breakfast terrace with uninterrupted view. Pension from Fcs. 10. Managed by Proprietors: AUFDERMAUR BROTHERS.

HOTEL HIRSCHEN

Most beautifully situated on the Lake, close to Steamer Landing Stage. Recently renovated, and well managed. Excellent Cuisine. Best Wines. Garage. Pension from Frs. 9.50. **Tariff Free.**

Proprietor: A. FREI-SURBECK.

HOTEL METROPOLE AU LAC

Lake of Lucerne-Gotthard Railway.

Most beautifully situated on the Lake. First-class Hotel with every comfort. All South Rooms with Balcony and Bow-Window. Lift. Garage. Pension from Fcs. 10. Under the same Management: HOTEL WEISSES ZREUZ, Brunnen. Pension from Fcs. 8.50. **Tariff Free.** Proprietor, L. HOFMANN.

BRUNSWICK (Germany).**PARK HOTEL. BRUNSWICK.**

FACING the Theatre, the Park, and Abt's Monument. Close to the Castle, the Dom, Castle Dankwarderode and Municipal Museums. The leading Hotel. Equipped with the latest modern comfort. Suites with Baths and Telephone. Hot and cold water supply. Central Heating. Electric Light. Lift. Garage. Wholesale Wine Merchants. Restaurant with Terrace Garden. Telephone Nos.: 5276, 5277, 5278. **KARL KALMS,** Purveyor to the Courts

BRUSSELS.**HOTEL METROPOLE.**

FIRST-CLASS HOTEL, with all modern comfort, in the best and most central part of Brussels.

LEADING HOTEL IN BELGIUM.

**500 BEDROOMS AND PRIVATE SALONS,
PROVIDED WITH BATH AND RUNNING HOT AND COLD WATER.**

NEW WING: Telephone to Foreign Countries in all rooms. Splendid Palm Garden. American Bar. Steam Heating.

Offices of the Sleeping Cars at the Hotel.

"U.N.I.T.I." **WIELEMANS-CEUPPENS, Proprietor.**

GRAND HOTEL BRITANNIQUE.

PLACE DU TRÔNE, BRUSSELS.

UNRIVALLED SITUATION. CLOSE TO THE KING'S PALACE.

Apartments with Bathroom. Central Heating. Otis Lift.
Telephone in every Room. **GARAGE with Pit for Automobiles.**

THE WILTCHER'S & CARLTON HOTEL

AVENUE LOUISE.

High-Class Family Hotel.

**All rooms with running water or Private Bath
Suites of Apartments.**

SPECIAL ARRANGEMENTS AND RATES TO RESIDENTS.

BUDAPEST (Hungary.)**GRAND HOTEL ROYAL**

IN THE CENTRE OF THE CITY AND CLOSE TO ALL PLACES OF INTEREST.
WELL-KNOWN FIRST CLASS FAMILY HOTEL.

350 Rooms, provided with all latest comforts.
RENOWNED RESTAURANT, WITH CONCERT EVERY EVENING.
A. STEIN, Manager.

HOTEL ST. GELLERT.

FIRST-CLASS FAMILY HOTEL, facing the Danube. 180 Rooms and Apartments. 50 Private Baths. All rooms with Running Hot and Cold Water. Every modern comfort In direct communication with the renowned St. Gellert Mineral Baths.

GRAND HOTEL HUNGARIA

AND

HOTEL DUNAPALOTA (Ritz).

Leading Hotels in magnificent position on the Danube.

Latest Improvements.

SPECIALLY RECOMMENDED TO ENGLISH AND AMERICANS.

BÜHLERHÖHE (above Baden-Baden, 2,400 ft. above Sea), see p. 614,
under Baden-Baden.

BRADSHAW'S
FOREIGN PHRASE BOOKS.

WILL FIT THE WAISTCOAT POCKET.

Special Sections devoted to Motoring and Photography.

ENGLISH— ENGLISH— ENGLISH— ENGLISH—
FRENCH. GERMAN. ITALIAN. SPANISH.

Bound in Red Cloth, Price One Shilling and Sixpence each.

BRADSHAW'S GUIDE OFFICES—LONDON: Bradshaw House, Surrey Street, Strand, W.C. 2.
MANCHESTER: Albion Square. Henry Blacklock & Co., Ltd., Proprietors & Publishers.

From a Purchaser: "IT IS QUITE THE BEST I HAVE EVER SEEN."

BURGOS (Spain).**BURGOS.****HOTEL de PARIS**

ABSOLUTELY FIRST-CLASS HOTEL, Hot and Cold Running Water in every Room. Baths. Lift. Central Heating. Garage. Well known to English and American Visitors. Very good Interpreter and Guide for Visitors. Open all Year. **C. GALLARDO, Proprietor.**

RAILWAY AND COMMERCIAL GAZETTEER OF ENGLAND, SCOTLAND AND WALES.

Price, in CLOTH COVER, 15s. Net; by Post, 15s. 7d.

From **HENRY BLACKLOCK & CO., Ltd.**,
Bradshaw House, Surrey Street, Strand, London, W.C.2, and Albert Square, Manchester.

CADENABBIA (Lake of Como, Italy).**HOTEL BELLE ILE.****CADENABBIA (Lake of Como).**

UNRIVALLED position on the Lake with large garden near the Pier and the English Church. Lift. Central Heating. Tennis. Golf Links. Garage. Lake Baths.

For Tariff apply to **G. MELLA, Managing Proprietor.**

HOTEL BRITANNIA.**CADENABBIA.**

FIRST-CLASS ENGLISH FAMILY HOTEL. Situated in a very fine, sheltered position. Recently enlarged and renovated. Moderate inclusive terms. Splendid view of the lake and mountains from all the rooms. Large Garden. Central Heating. All modern comfort. Lift. Boating. Tennis. Golf. Garage.

C. GANDOLA.

HOTEL PENSION CADENABBIA.

IN beautiful quiet sunny position, opposite Landing stage. Rooms with private bath. Large Terrace. Restaurant facing Lake. Excellent cooking. Tea Rooms. American Bar. Concerts. Up-to-date installation for central heating; running Hot and Cold Water in every room. Moderate Terms. Open all the year. Telephone 70. **RODRIGO BENAGLIO, Proprietor**

CAIRO (Egypt).**THE EGYPTIAN HOTELS LTD.****CAIRO.****SHEPHEARD'S HOTEL**

World-wide reputation. Best position in the Centre of the
Town. Surrounded by beautiful Gardens. Historic Terrace
:: :: :: on the Main Boulevard. :: :: ::

THE BEST CUISINE IN EGYPT.

THE CONTINENTAL-SAVOY

The most up-to-date. Overlooking Ezbekieh Gardens. Opera
Square. Famous Terraces. Running Water throughout.
:: :: :: Open all the year round. :: :: ::

SEMIRAMIS HOTEL

Most modern and up-to-date Hotel in Egypt. Finest and
healthiest position on the Nile, in the most aristocratic part
of the City. Steam Heated throughout. Restaurant Francais.

MENA-HOUSE HOTEL

At the foot of the Pyramids. The ideal Hotel out of Town.

**HELOUAN. *Health Resort
near Cairo.***

Treatment of Rheumatism, Gout, Arthritis, Albuminuria, Chronic Skin Diseases.

Sulphur Baths & Thermal Establishment.

GRAND HOTEL HELOUAN. Strictly First Class.

THE UPPER-EGYPT HOTELS CO.

LUXOR The centre of recent discoveries.

THE WINTER PALACE. Most luxurious.

THE LUXOR HOTEL. Entirely rebuilt with all modern requisites.

ASSOUAN Ideal Winter Climate.

THE CATARACT HOTEL. Overlooking the NILE.

THE GRAND HOTEL. Entirely renovated.

Golf, Tennis and Excursions.

A. R. BADRUTT, General Manager.

CALAIS (France).

TERMINUS HOTEL ET BUFFET (Gare Maritime.)

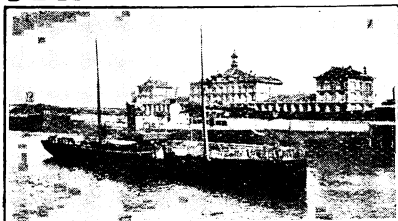

R.C. Calais 710-711.

OPPOSITE the Steam Packet Pier. The only Hotel with a view of the sea. All travelling arrangements made. Lift, Electric Light. Renowned *cave* and *cuisine*. Travellers passing through Calais have always time for lunching at the Buffet. Official notice is given of the departure of trains five minutes beforehand *Under the same management:*

CENTRAL HOTEL and BUFFET

(GARE VILLE). Situated in centre of the Town. First Class Hotel. Electric Light. . . . Central Heating. . . . Electric Light. — Garden. — Moderate charges.

CALALZO (Venezia, Italy).

HOTEL MARMAROLE (2,825 ft.) a.s.l.)

Season - - MAY-OCTOBER.

FIRST CLASS FAMILY HOTEL in unique situation, commanding full view of Dolomites. 50 Bedrooms. Apartments with bath. Central Heating. Verandahs. Park. No wind. Favourite English and American resort. Level walks. Centre for numerous excursions and mountaineering. Autobus at station. Motors for all directions.

FANTON Bros., Proprs.

CAMBRIDGE.—See page 817. **CAMPFER.** See after St. Moritz

CANNES (France).

The Scent
of the —
Pine Woods

Finest Tennis
Hard Courts
in the World

The Blue
Mediterranean
Sea —

The Best Food
and the —
Finest Service

Sunshine
• Gaiety •
• Casino •

Hotel
METROPOLE — *Hotel*
METROPOLE
• CANNES • MONTE CARLO

WHERE SUMMER COMES IN WINTER TIME,
AND WINTER NOT AT ALL.

GORDON HOTELS LTD. *Managing Director* : FRANCIS TOWLE.

CANNES—continued.
CANNES.

GALLIA PALACE.

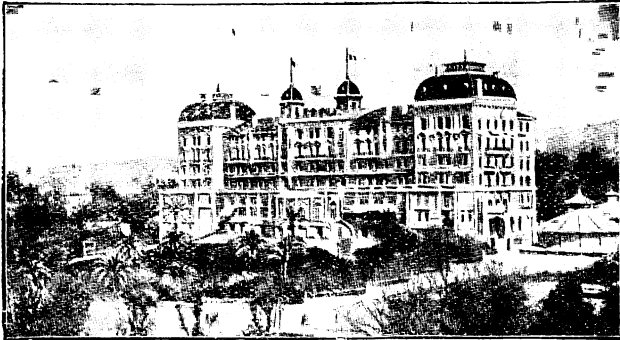

Situated in ground of 5 hectares, in one of the best positions of Cannes.

250 Rooms, each with Bath Rooms and Cabinet de Toilette. Hot and Cold running Water throughout.

2 LIFTS. :: ELECTRIC LIGHT EVERYWHERE.

New system of Ventilation and Steam Heating combined.

LARGE BALL ROOM.

PUBLIC ROOMS ALL FACE SOUTH.

Garage for 50 Automobiles

Concerts by the Hotel Orchestra, twice daily, in the large Winter Garden, capable of accommodating 250 persons. :: :: :: ::

GALLIA LAWN TENNIS CLUB.
 (6 CHAMPIONSHIP COURTS).

CANNES.

THE GRAND HOTEL.

High-Class Residential Hotel.

Situated in its own private park, full South, facing the sea on the Promenade de la Croisette.

New Open-air Restaurant. — Orchestra. — Tennis.

CANNES.

HOTEL GRAY & ALBION

QUITE CENTRAL. ON THE CROISSETTE.

Highly Recommended Family Hotel. — Facing Sea. — Best Situation. — Garden. — Miniature Golf.

H. BOURBON, Manager.

CANNES—*Continued.*French Riviera. CANNES. Cote d'Azur.

CARLTON HOTEL

OPEN FOR SEASON.

FACING SEA. — FULL SOUTH.

Every Room with Bath-room.

HENRY RUHL, Managing Director

Cannes.

Hotel du Parc

(ENGLISH QUARTER).

MOST RENOWNED PARK. WELL-KNOWN FIRST-CLASS FAMILY HOTEL.

Formerly "Chateau Vallombrosa." M. ELLMER, Proprietor.

CANNES.

HOTEL BELLEVUE

Well-known high-class Hotel. Beautifully situated in the English Quarter.

Every Modern Comfort.

Near GOLF and POLO. ∴ LAWN TENNIS.

150 Rooms, full south, from Fcs. 30. Pension from 80 Fcs.

Branch House of L'ERMITAGE-EVIAN (Lake of Geneva).

A. FLORINETTI, Manager.

WINTER PALACE SAINT CHARLES

FIRST CLASS IN EVERY RESPECT.

Splendid situation at the foot of Calvarnie Hill. Full South.

Terms from Frs. 60. Lift. Central Heating. Electric Light. Private Bathrooms. Motor Shelters. Large Garden. Perfect Sanitation. Patronised by the best English and American Families.

CANNES—continued.

Always Open. Renowned Cuisine. Lift. Hot Water Heating.
Large Park. Perfect Sanitation. Electric
Light throughout.

HOTEL DES ANGLAIS

The Recognised Leading First-Class English Hotel.

Beautifully situated close to St. Paul's Church
apartments with private Bathrooms, etc.
Numerous self-contained
Prop.: **BRET. MOREL**

HOTEL DU PAVILLON

ENGLISH
QUARTER.

First-class Family House with modern comforts.

Splendid Gardens facing the Sea — Tennis — Motor 'Bus to the Links. —
Hot and Cold Water. Private Baths.

IN SUMMER:—IMPERIAL AND FOLKESTONE HOTELS, BOULOGNE-SUR-MER.

CANNES.

HOTEL DES PINS

Ideal Winter Residence. Full South. Surrounded by Pine Trees.

LAWN TENNIS. SPECIAL TRAM SERVICE FROM HOTEL TO TOWN.

Lifts. — Telephone: 410.

HOTEL GRANDE BRETAGNE.

LE CANNET.

High and sheltered situation, — Full south, — Garden with Terrace.
Running Water and Private Baths, — Terms from Fcs. 60.

Service between Town and Casino. **PÉRREARD, Proprietor.**

Hotel Gonnet ^{et de la} Reine

FIRST CLASS. ..

ENLARGED 1925.

Open from September till June.

Garage
(Pit).

L. DAUMAS,

— Splendid position on the Croisette. —

Proprietor.

CANNES. HOTEL BRISTOL

— CENTRAL. —

THE HOTEL STANDS IN A LARGE GARDEN, FULL SOUTH.

SCHAER, Proprietor.

HOTEL MONT-FLEURY.

Finest situation. Large Garden and Park. Tennis. Thoroughly First Class.

In Summer: IMPERIAL PALACE, ANNECY.

CANNES—Continued.**HOTEL ALSACE-LORRAINE**

—First-Class Family House. — Full South.—
Large Garden. Hot and Cold Water in every Room.

R. LONGHINI, Prop. (From Hotel Windsor, Monte Carlo).

HOTEL SUISSE

Best central situation in the "QUARTIER du CERCLE NAUTIQUE."

Every modern comfort. * Auto-Garage.

Managing Proprietor: A. KELLER.

HOTEL REGINA. CALIFORNIAN QUARTER.

FULL SOUTH. Quite near the Tennis Club. Rooms with private baths attached. Hot and cold running water in all rooms. Central heating. Lift. Fine large garden. Pension from 45 Francs. A. DELLOZCOUR, Proprietor.

CANNES. TERMINUS HOTEL. Comfortable Hotel,
close to the Station.

FULL SOUTH. Hot and Cold running water in all rooms. Baths. Excellent Cuisine and Cellar. Specially recommended to English visitors. Rooms from Frs. 15.

ALBERT'S RESTAURANT.—Celebrated. Prix fixe et à la carte. First-class American Bar. P. GILLES, Proprietor.

**The ENGLISH ESTATE AGENCY,
JOHN TAYLOR & SON.**

HOUSE AND ESTATE AGENTS.

7, RUE MARÉCHAL FOCH and RUE LOUIS ARDISSON.
Offices of the British Vice-Consulate.

THE ANGLO-AMERICAN AGENCY

5, RUE FÉLIX FAURE, CANNES. — C. E. CLARK, Director.

VILLAS and FLATS TO LET and FOR SALE. Rail & Steamship Agency.

Telegrams: "CECLARK. CANNES." Telephone: No 246.

LE CANNET (near Cannes).

HOTEL ASTORIA (FORMERLY STELLA).
1½ miles from the sea, sheltered situation, splendid view over the GOLFE de CANNES.

ENTIRELY RENOVATED. Suites with Baths. Central Heating. Lift Large Garden, full South. First-class cooking. Pension from Frs. 30. Terminus of the Cannes and Cannel trams. Motor Bus meets all trains. Telephone: No. 9. LUGON & VOUILLOZ, Proprietors.

Branch House: HOTEL BELVEDERE, CHAMONIX.

LE TRAYAS (near Cannes).

"LE TRAYAS" ESTEREL GRAND HOTEL

FIRST CLASS.

EVERY COMFORT. — 350 feet above and overlooking Sea. — Amidst Forest of Pines, Eucalyptus and Mimosa. — Centre for excursions in the Esterel. — Good Library — Tennis. Garage. Pension Terms, 50 to 100 frs. Tel.: No. 1. — **GUICHARD, Proprietor.**

CAP D'AIL (near Monte Carlo).

EDEN HOTEL

FIRST CLASS FAMILY HOTEL admirably situated full South, facing Sea, surrounded by its own large park.

200 Bedrooms with cabinet de toilette. 100 Bathrooms. **Renowned cooking.**

Orchestra. Lawn Tennis. Garage.

Regular Motor Car Service to Monte-Carlo (10 minutes).

Telegrams: EDEN HOTEL, CAP D'AIL.
Telephone: MONACO, 1.86; CAP D'AIL 36.

CAP D'ANTIBES (France).

CAP D'ANTIBES.

FINEST SITUATION BETWEEN NICE AND CANNES.

HOTEL DU CAP D'ANTIBES

FIRST-CLASS FAMILY HOTEL. Open all the Year.

Favoured by sojourn of the KING and QUEEN OF THE BELGIANS.

BEAUTIFULLY SITUATED IN OWN PRIVATE PARK extending to the wild rocky coast.

TWO TENNIS COURTS. ALL LATEST HOTEL IMPROVEMENTS.

In the Grounds—"PAVILLON EDEN ROC." SWIMMING POOL
SEASHORE RESTAURANT & TEA ROOM. **A. SELLA, Managing Proprietor.**

CAP MARTIN (France).

CAP MARTIN HOTEL.

Between MONTE CARLO and MENTONE.
FINEST SITE ON THE RIVIERA.

OPEN DECEMBER till MAY.

CAPRI (Island of), Italy.

Enchanting Summer and Winter Resort

GRAND HOTEL QUISISANA.
TIBERIO PALACE HOTEL.
HOTEL LA PALMA.

200 Rooms.
 Apartments
 and private
 baths.



CAUTERETS (France.)

CAUTERETS—(Hautes-Pyrenees-France.)

HOTEL d'ANGLETERRE

250 Rooms. Hot and Cold Water. 80 Baths.
A. MEILLON. Central Heating. Lift. Gardens. Tennis
 Open all the year. Garages. Winter Sports

CHAMONIX (Mont-Blanc), France.

THE MAJESTIC, CHAMONIX,

France.

300 ROOMS.
 200 BATHROOMS.
 Glorious views on Mont Blanc. Park. Tennis.
 Same Management: HOTEL DU MONT-BLANC. OLD REPUTATION.

GRAND HOTEL COUTTET et du PARC

FIRST CLASS AND MOST COMFORTABLE HOTEL. Highly recommended to English and American Families. — Large and Shady Garden. Tennis Court. Private Bathrooms. Running Hot and Cold Water. Central Heating.
 SUMMER SEASON: MAY to OCTOBER. WINTER SEASON: DECEMBER to MARCH.
 COUTTET BROTHERS, Proprietors.

CHAMONIX. SAVOY PALACE.

IN BEST AND MOST HEALTHY SITUATION. Apartments with Bath and Toilet, etc. Running Water in all Rooms. Large and Shady Garden. Two Tennis Courts. Garage with Box and Pit. — Central Water Heating.
 Winter Season from December 15th to end of February. Summer Season from June 1st to September 30th.
 J. GUGLIEMETTI-COUTTET, Proprietor.

HOTEL BELVEDERE.

FINE MODERN HOTEL in elevated situation adjoining the Woods. Undoubtedly the best view of Mont Blanc and the Glaciers. Large Garden. Pine Forest. Central Heating. Garage. — Summer Season—MAY to OCTOBER. Winter—DECEMBER to MARCH. — Special terms in May, June and September.
 Telephone: 17. Telegrams: "Belvedere, Chamonix"

Branch House—HOTEL ASTORIA, CANNES LE CANNET. Proprietors: LUGON & VOULLLOZ.

CHATEAU D'ŒX (Vaud). Switzerland.**CHATEAU d'ŒX.****Grand Hotel**

3,500 feet above sea level, in an elevated situation. First Class, with all up-to-date requirements. Suites, Double and Single Bedrooms with bath and dressing rooms attached. Open all the year. Pension Terms from 13.50 frs. upwards.

HOTEL-PENSION BERTHOD, 3,300 FEET.

Well-known Family Hotel, facing full south and fitted with modern improvements. Central heating. Pension Terms from 10 frs. 3 Tennis. 2 Croquet Grounds.

Berthod's Hotels.—Orchestra.—House Dances.—Centre of Amusements.

Winter Sports. The Berthod Hotel's Skating Rink, one of the largest artificial rinks, with a surface of 22,000 sq. ft., and known as one of the best of Switzerland. Curling. Manager: A. FREY MARTIN.

3,450 feet. HOTEL ROSAT Open all the year.

Favourite English Family Hotel. Open Sunny Situation. Ideal at all times of the year. Bracing Air. Large Garden. Good Walking and Excursion Centre. Tennis. Trout Fishing. Rich Alpine Flora. — In Summer, Pension Terms from 11 frs.; in Winter, from 12 frs.

ALL WINTER SPORTS.**CHEMNITZ (Saxony).****HOTEL STADT GOTHA.****FIRST CLASS HOUSE IN CENTRE OF CITY.**

Every Room with running Hot and Cold Water and State Telephone.
APARTMENTS AND ROOMS WITH PRIVATE BATH, &c.
Telephone No. 2490-93. Telegrams: "GOTHAHOTEL." A. SCHNECKENBURGER.

CAROLA HOTEL**First-Class House by the Hauptbahnhof.**

Rooms with Hot and Cold Running Water. Private Bath and Telephone.

Rooms from 6/- upwards. — Director: CARL ANDRAE.

Telephone 2668-72. Telegrams: "CARLAHOTEL."

CHRISTIANIA—see OSLO.**CHUR Coire (Switzerland).****HOTEL STEINBOCK**

FIRST CLASS HOTEL, well situated, with every modern comfort. Splendid views from every window. Large Garden, full South, with covered Verandah. Lift. Bath. Private Apartment with Bath attached. Best Sanitary Arrangement. The Manager: J. WYSS.

HOTEL LUKMANIER.

Old-established First-class Family Hotel, with every modern comfort. Near the Station and Post Office. Excellent Cuisine. Rooms from Fcs. 4.50. Prop. TOB. BRANGER.

CHURWALDEN 4,200 ft. (near) LENZERHEIDE.

HOTEL LINDENHOF Summer and Winter Seasons.

HOUSE with every comfort. Central Heating, etc. Beautiful sunny situation at entrance to the Village. Ideal Slopes for Ski-ing. Bob and Toboggan Runs. Covered Terrace. Renowned Cuisine. Winter Season, December-March, from Fcs. 13.50; Summer Season, May-October, from Fcs. 11.50.

At the Stopping Place of the Postal Motor Car "Kloster."

Proprietor: O. SCHUBIGER.

COBLENCE (Germany).

HOTEL RIESEN-FÜRSTENHOF & ANKER

MOST beautiful situation on the Rhine. First-class Family Hotel with all modern comforts. Conference and stock rooms. Large Terrace overlooking the Rhine. Beer and Wine Restaurant. Pâtisserie. Cafe. Orchestra. Garage.

Telegrams: "Riesen-Coblence." Tel.: 57/58. Prop. H. KAMPFER-HANSEN.

COLOGNE Germany.

CÖLN AM RHEIN— DOM-HOTEL

HOTEL KRONPRINZ

Adjoining Central Station

HOTEL MINERVA.

FIRST CLASS, CLOSE TO STATION AND CATHEDRAL. Hot and Cold Running Water in all Rooms. Central Heating. Lift.

HOTEL HOHENZOLLERN.

Situated on the Friesenplatz.

First-class Family Hotel. Excellent Cellar and Cuisine.

Moderate Terms.

Tel.: MOSEL 902.

HOTEL GROSSER KURFÜRST—SAVOY HOTEL.

FIRST CLASS. FACING CATHEDRAL. HOT AND COLD RUNNING WATER IN BEDROOMS. ALL MODERN COMFORTS. GRILL ROOM. Tel.: A. 7135.

COLOGNE—continued.

“Christliches Hospiz. VIKTORIAHOF”

Victoriastrasse 11. Commercial and Family Hotel.
Every Comfort. 8 min. from Station. Quiet Situation. Good Kitchen. Moderate Prices.
 Tel.: Rheinland 6975/76. Telegrams: “Vihoko.” **P. PRENZEL.**

COMO (Italy).

PLINIUS GRAND HOTEL. RE-OPENED JUNE, 1924.

MAGNIFICENT LARGE PALACE, especially built for leading First Class Hotel. All modern comforts. Beautiful and most favoured situation on the shore of the Lake, in its own magnificent garden and in the best part of Como. 200 Rooms. 40 Bathrooms. Apartments with Drawing Rooms and Telephone. Hot and Cold Running Water. Private Toilette attached to every Bedroom. Two Lifts. Electric Light. Steam Heating in all Rooms, most of which have Balcony and large Terraces. Large Hall. Reading Room. Billiards. American Bar. Orchestra. Reception Room. Renowned Restaurant. Large Terraces overlooking the Lake. Private Basin with Motor Boats. Modern Garage. Private Motor Bus at the station.

INTERNATIONAL RADIO-TELEPHONE STATION.

GRAND HOTEL VOLTA

(LAKE OF COMO).

QUITE MODERN, SELECT AND UP-TO-DATE. Of old repute. Fine position overlooking Lake. Specially recommended for Families. Pension from Lit 65-80 per day. (Minimum stay 3 days.)

GIOVANNI GANDOLA, of Tremezzo, ex Proprietor of the Tremezzo Hotel

Under same Management: **GRAND HOTEL DES BAINES, Salice Terme (Voghera).**
HOTEL MILAN, Salice Terme (Voghera).

COMO (Cernobbio).

GRAND HOTEL VILLA D'ESTE

RE-OPENED. FIRST CLASS FASHIONABLE HOTEL with extensive and most beautiful Park and Gardens on the border of the Lake. CENTRE OF EXCURSIONS IN THE LAKE DISTRICT. Lawn Tennis. Roller Skating. Private Suites with Baths. Lifts. Electric Light. Central Heating throughout. American Bar. Motor Garage. Auto-Car meets trains at Como. **C. DOMBRE, Manager.**

CONSTANTINOPLE.

HOTEL M. TOKATLIAN. Grand Rue de Pera.

160 Beds — The well-known first-class Hotel situated in the centre of Pera.

MOST of the Rooms with Private Bath and W.C. or running Hot and Cold Water. French and Oriental Cuisine. Renowned Wine Cellar. Central Heating. Lift. Electric Light Telephone in every Room. Orchestra. Tea Room. Dancing.

Omnibus and Interpreters at all Trains and Steamships. — Open the whole year.

Summer Season: THERAPIA, Upper Bosphorus. HOTEL M, TOKATLIAN and SUMMER PALACE.

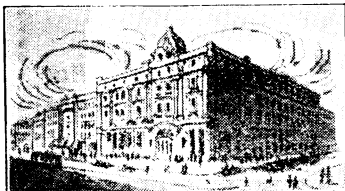

CONTREXEVILLE (Vosges—France).**CONTREXEVILLE (Vosges).**

MUCH CELEBRATED by reason of the efficacy of its Diuretic Waters and the successful results of its treatment of Gout, Gravel, Arthritis, Gouty Eczema, and of Diseases of the Bladder, Liver, etc. — Special Obesity Treatment.

THE SOURCE DU PAVILLON has a Universal Reputation.
 Bathing Establishments of the first rank and up-to-date with all installations of
 Mechanotherapy, Electrotherapy, Radiography, etc. Biological Laboratory.
 Pleasant Holiday Resort, Centre for Excursions and Touring. — Park, Tennis, Golf, Theatre, Casino.
 Best time May and June. — **HOTELS AND PENSIONS AT MODERATE PRICES.**

All information from the Syndicat d'Initiative.

COSMOS HOTEL Ex COSMOPOLITAN.

Season—20th May to 20th September.

A Leading House with all Modern Comforts.

Recently built on a hill close to the Hydromineral Park Gate.

Splendid and quiet situation. Large Private Park and Terraces. Restaurant à la Carte and at fixed prices. Nearest Hotel to Golf Links, Tennis Courts and Pigeon Shooting.

THE COSMOS HOTEL is patronised by the Best English and American Society. **PETIT, Proprietor.**

BRADSHAW'S FOREIGN PHRASE BOOKS

ENGLISH-GERMAN. ENGLISH-SPANISH. ENGLISH-FRENCH. ENGLISH-ITALIAN.

Bound in Red Cloth, ONE SHILLING AND SIXPENCE each.

BRADSHAW'S GUIDE OFFICES—LONDON: BRADSHAW HOUSE, SURREY STREET, STRAND, W.C.1.
 MANCHESTER: ALBERT SQUARE. HENRY BLACKLOCK & CO., LTD., PROPRIETORS & PUBLISHERS.

From a Purchaser: "Many thanks for sending me the Phrase Book so promptly—it is quite the best I have ever seen."

COPENHAGEN.**HOTEL TERMINUS**

**Directly opposite the main
 R.R. Station and Tivoli.**

**Moderate Prices. 100 Rooms and 60 Bathrooms. Hot
 and cold water in every room. Apartments. High-
 class Restaurant.**

Proprietor: ADOLF ANDERSEN.

COPENHAGEN—Continued.

TURIST HOTEL,

VESTRE BOULEVARD.

First-class well-known Hotel, quietly and beautifully situated on the Boulevard and Town Hall Square, near Central Station.

Running Hot and Cold Water and Telephone in every Room. Rooms with Private Bath.

EXCELLENT CUISINE. MODERATE CHARGES.

TH. HANSEN, Prop.

CORTINA D'AMPEZZO, VENEZIA ITALY.

SEASONS:

May—October.
December—March.

GRAND HOTEL MIRAMONTI.

ALPINE SUMMER RESORT. WINTER SPORT CENTRE.

MOST FASHIONABLE HOTEL in unrivalled position, patronised by H.R.H. the DUKE of GENOVA. Rendezvous of English and American Society. Recently renewed and enlarged. 300 Beds. Extensive Grounds, Level Walks, Pine Trees, Tennis Court, Open and Closed Verandahs and Galleries, Terraces, Quiet, Free from Dust. Apartments, Modern Bathrooms, Running Hot and Cold Water in 80 rooms, Steam Heating Garage, Motor Cars, Horse Carriages, Bar, Daily Concerts.

R. MANAIGO, Proprietor.

PALACE HOTEL CRISTALLO

MAGNIFICENT FIRST-CLASS HOTEL. Unique position near the Wood. Beautiful Terrace, Veranda and Garden. Full view of Dolomites. 150 Rooms with Balconies. Apartments with Baths. Central Heating. Tennis Courts. Garage. Special Arrangements. Favourite English and American Resort. Open for Winter Sport. Own Carriages and Motor Cars for all Excursions.

B. MENARDI, Proprietor.

POST HOTEL.

FIRST CLASS. 70 Rooms with Balconies. Every modern comfort. Central Heating. Apartments with Bath. Spacious Dining Room. Restaurant. International Cuisine.

Best central position for Excursions in all directions. **WINTER SPORTS.** Open all the year round. Garage. Highly recommended. **SKI-ING. SKATING. TOBOGGANING.** English Spoken. Pension from Lire 48 to 70. **Proprietor, G. MANAIGO.**

GD. HOTEL BELLEVUE.

Entirely renovated and specially arranged for Winter Sport. Central Heating. Special Pension Prices for English Visitors. Tel. 20.

PARK HOTEL FALORIA.

First Class. Patronised by the best English and American Society. Standing in own Park. All modern comforts. Private Apartments. Moderate prices. **Proprietor: FAUSTO MENARDI.**

GRAND HOTEL SAVOY

FIRST Class Family Hotel. Open Summer and Winter. 170 Beds. Apartments with modern bath. Running cold and warm water in every room. Lift. Central heating everywhere. Dancing Hall. Concerts. Tennis Court and Skating Rink in the Park. Best equipped Hotel also for Winter stay.

Proprietors and Managers: M. & A. APOLLONIO.

'U.N.I.T.I.' Also Proprietors of the Park Hotel Concordia and of the Hotel Cortina, at Cortina d'Ampezzo.

CORTINA D'AMPEZZO, TRE CROCI.

GRAND HOTEL TRE CROCI, DOLOMITES

Near Cortina d'Ampezzo. 6,000 feet above sea level. Popular English Summer Resort, first-class walking centre, luxuriant Alpine Flora.

First-class Hotel, completely renewed, 180 beds, many apartments with bath. Post and Telegraph Office in the Hotel. **All Winter Sports.** Reduced terms in June and September.

DARMSTADT (Germany), near Frankfort-on-Main.

HOTEL ZUR TRAUBE.

First-class Hotel. Excellent Cuisine.

Proprietor: **A. REUTER & SON.**

(Canton des Grisons.) **DAVOS PLATZ (Switzerland).**

GRAND HOTEL & BELVEDERE

The Leading English Hotel. Open all the year.

Summer and Winter Sports. Own Skating and Curling Rinks. Two private Tennis Courts. Centre of all English Sporting Clubs. — **CH. ELSENER, Manager.**

THE ANGLETERRE.

LEADING for Comfort. Of old repute. English Clientèle. High Class Cuisine. All Rooms fitted with Hot and Cold Water. Private Apartments. Loggia Balconies. English Library and Billiard Table. Extensive grounds with "Hard" Lawn Tennis Court.

Managing Proprietor: **C. DEMMER.**

DAVOS DORF.

**Private
Sanatorium**

"SOLSANA." **Dr. VOGEL-
EYSERN.**

CENTRAL SUNNY POSITION IN THE ENGLISH QUARTER. with best hygienic and therapeutic installations for treatment of all kinds of tuberculosis. Special attention for carefully training heart and lungs. Doctor and nurses speak English.

Terms—Summer from Frs. 17; Winter from Frs. 19.

D A X (Landes, France).**THERMES de DAX****LIFT. And FIRST-CLASS HOTEL. LIFT.**

T HIS large Establishment, with its celebrated Mud and Hot Mineral Baths, open all the year, is one of the best E-tablishments on the Continent, and is in great repute for the treatment and cure of Rheumatism, Gout, Paralysis, Neuralgia, Throat and Chest Diseases, and is especially patronized by the Government and the Academy of Medicine of Paris. The accommodation is the same as in the first-class Hotels. Pension from 30 francs upward, in Winter; from 25 francs upward, in Summer. Omnibus meets all trains. Many more Apartments. Lift. Electric Light. Telephone.

For particulars
apply to the GERANT.

DIABLERETS (Switzerland).**GRAND HOTEL des DIABLERETS,** ORMONT VALLEY.

Altitude 3,936 feet
Station: Aigle.

**FAMOUS for all WINTER SPORTS and one of the
MOST PLEASANT SUMMER RESORTS in the ALPS.**

Moderate Terms.

Proprietor and Manager, F. BUCHS.

DIEPPE (France).**DIEPPE. HOTEL ROYAL** Open June to
September.

F INEST SEASIDE HOTEL IN NORMANDY. Best position facing sea and nearest to the Casino. Perfect Cuisine, Service and Appointments.
Under the same Direction: Hotel Metropole, Cannes, and Hotel Metropole, Monte Carlo.
FRANCIS TOWLE, Managing Director.

DINANT-sur-Meuse (Belgium).**GD. HOTEL DES POSTES**

V ERY FIRST CLASS HOTEL. In the finest situation on the banks of the Meuse, with Terraces and Balconies. All modern comfort. Running Water throughout. 50 Rooms with Baths. Lift. Garage.

Telegrams: "POSTHOTEL"

J. DEGRAA, Manager.

DINARD (near St. Malo), France.**DINARD GOLF LINKS.**

BEAUTIFULLY SITUATED on the Coast of Brittany, 12 hours from London via Southampton-St. Malo. Winter and Summer Resort for Golfers. Special first class tickets from Waterloo or Southampton (12 days) at £15 includes accommodation at any first-class Hotel, with Meals, Light, &c., and Free Golf. For tickets and particulars apply to—

BANQUE JULES BOUTIN, Travel Bureau, Dinard.

“CÔTE d'EMERAUDE.” (DINARD.)

*** NOUVEL HOTEL de PROVENCE ***
 Perfectly installed. **ET D'ANGLETERRE.** Excellent Cuisine.

Special terms for a long stay. Open 1st March to October. Hot and cold water in each room. Telegraphic Address: Hotel Provence-Dinard. * **A. JOUBERT, Proprietor,**

*** HOTEL des TERRASSES DINARD ***
 (FRANCE.)

Completely renovated in 1918. — Open from May to October. — Unique situation, overlooking the Sea. Suites and single rooms with every modern comfort. LIFT.

RESTAURANT.

Telegraphic Address:
TERRASSES HOTEL.

JOUBERT, Proprietor.



CRYSTAL HOTEL

1st CLASS.

THE MOST SHELTERED.

Inclusive Terms from Frs 35

APPLY FOR SEASON

MICHELET HOTEL

FULL SOUTH.

VERY MODERATE TERMS.

Inclusive from Frs. 25.

TERMS (JULY—AUGUST).

DINARD—NEAR ST. MALO.

12 HOURS FROM LONDON.

All-the-Year Round Resort. Lovely in Summer, Charming in Winter.

English Church, Club, Tennis, Golf.

Every facility for Education.

For all information about HOTELS, HOUSES at DINARD, SAINT ENOGAT, SAINT LUNAIRE, SAINT BRIAC and BRITTANY COAST, apply to **Banque JULES BOUTIN, Dinard.**

Illustrated Guide, "The Emerald Coast and Brittany," sent on receipt of P.O. or Stamps for 2/6.

ST. LUNAIRE, nr. Dinard, GRAND HOTEL—See page 781.

DOVER.—See page 818.

DOBBIACO (Toblach, Italy).**HOTEL GERMANIA**

BUILT 1890, partly destroyed during the War, and re-opened 1924. Standing in own grounds. 100 Rooms from Lire 10 to 30. Pension from Lire 40 upwards. Apartments with Private Bath. Hot and Cold Running Water. Motors for hire. Parties arranged. Garage. American Bar. Season: 1st June to 30th September. Prospectus free on application. Tel. 1. — Proprietor: T. A. ROHRACHER.

DONAUESCHINGEN (Germany).

DONAUESCHINGEN (Brine-Bath in Black Forest). 2,300 feet above Sea.

HOTEL AND KURHAUS ZUM SCHÜTZEN.

MODERN First-class New Building, in select, quiet and central position in Prince Fürstenberg Park. In direct communication with Town, Springs and Baths. Own Bathing Establishment and Dairy. Broadcasting. Tennis. Special arrangements.

J. BURI, Proprietor.

HOTEL ZUM LÄMM.

Close to the Donauquelle and Fürstlichem Park.

COMFORTABLE FAMILY HOTEL.

Elegantly renovated Wine and Beer Restaurant.

Tel. 19. Garage. Wireless. Proprietor: **CARL DULLENKOPF.**

DRESDEN.

DRESDEN

HOTEL BELLEVUE

World Renowned-Select Hotel.

Under personal management of General-Director R. RONNEFELD.

Unique position on the River,
facing the **Royal Palace, Opera,**
Cathedral, and Picture Gallery.

All modern comfort. — New Hall. — Delightful large garden.

Covered and open terraces.

65 Bathrooms in connection with single rooms and suites.

Running hot and cold water and Telephone in every room.

Auto-Garages with separate locked boxes.

DRESDEN - Continued

PALAST HOTEL WEBER

Facing the famous Zwinger.

Close to the Theatre. Near the Opera.

STRICTLY FIRST-CLASS HOTEL.

ALL MODERN COMFORT.

ROOMS FROM Mk. 7, INCLUDING TAXES AND SERVICE.

Proprietor: ERNST BINDER.

Manager: E. HERZOG, formerly Hotel de Bellevue and de Flandres, Brussels.

HOTEL CONTINENTAL

Exactly facing the Bismark Strasse exit of the Central Station.
FIRST CLASS HOTEL, recently ENLARGED and EQUIPPED
with every modern comfort.

This Hotel can be confidently recommended to English and American Families.

The terms are strictly moderate and everything is up-to-date.
Running Hot and Cold Water and Telephone in all Rooms. Apartments and Single Rooms with Bath and Toilet. Very fine Garden. Position unique and very quiet. Two Electric Lifts. Heated throughout.

WESTMINSTER HOTEL AND ASTORIA HOUSE.

RENOWNED AND SELECT HIGH-CLASS FAMILY HOTEL.

QUIETLY situated within easy reach of Central Station. — Apartments and Single Rooms with Private Bath and Toilette. — Hot and Cold Water in every Room. — Magnificent Hall. — Moderate terms for a prolonged stay. — **ROOMS FROM MKS. 5.50, including Taxes and Attendance.**

DRESDEN *Continued.***NEW UNION HOTEL**

SIDONIENSTRASSE (close to Central Station).

FIRST CLASS. Rooms from 5.50 and 6 Mks. upwards. Running water and telephone in all rooms. Private bathrooms. Quiet situation. Evening Concerts. Winter Garden. Hairdressing establishment. Modern Garages. Restaurant with very excellent cuisine at moderate prices.

HOTEL BRISTOL

QUIET situation at the Southern exit of Central Station, Bismarkplatz 5-7-9. Apartments and Single Rooms with Private Bath. Running Hot and Cold Water and Telephone in all Rooms.

ROOMS FROM MKS. 5.50.

G. WENTZEL.**DUSSELDORF ON RHINE.****HOTEL MONOPOL-METROPOL.**

Highly recommended. First-class Hotel. Latest comfort. 100 bedrooms. Running hot and cold water in every room. State Telephone in most rooms. Reasonable charges. Excellent Cuisine. Auto Garage.

FRITZ ZEUSCHEL, Managing Proprietor.**ROYAL HOTEL FÜRSTENHOF**

ADJOINING STATION. — First Class Hotel with every Comfort. Rooms with Running Hot and Cold Water. — Special Pension terms for protracted stay. — Select Restaurant.

EASTBOURNE—See page 818. **EDINBURGH**—See page 819.**BAD EMS (Germany).****BAD EMS** The Famous Spa & Health ResortRHINELAND (^{10 miles from}_{Coblenz}). 'Through Trains from all Parts.

Recommended for centuries by the most celebrated Physicians for the cure of all Catarrhs, Asthma, Heart Diseases and Circulation Disorders, After-effects of Influenza, Female Ailments, Heartburn, Dyspepsia. Gout and Rheumatism.

All the latest Scientific Improvements, Unique Bathing and Inhalation Establishments, Pneumatic Chambers.

All sorts of Entertainments and Sports. — Splendid River and Mountain Excursions. EXCELLENT ACCOMMODATION. MODERATE TERMS.

For further information apply to **KUR-DIRECTION**, Bad Ems, Rhineland.

ENGELBERG (Switzerland).

ENGELBERG—3,360 ft. above Sea Level. $\frac{1}{2}$ hour from Lucerne.
SUMMER AND WINTER RESORT.
 April—October. November—March.

HOTEL PENSION HESS

FIRST-CLASS ENGLISH FAMILY HOTEL, 2 minutes from Station. Adjoining Tennis Courts. **Golf Links, 9 Holes.** Suites of Rooms with Private Bath, &c. Central Heating. Lift and all comforts. Several Rinks. Bob and Skeleton Runs. Own Skating and Curling Rinks. Restaurant. Orchestra. Dancing.

Pension terms: Summer, from **Frs. 10.00**; Winter, from **Frs. 12.50**.

Proprietors and Managers: HESS BROS.

Also **HOTEL PENSION HESS, Trübsee, 6,000 ft.** (2 hours from Engelberg). Open in Winter.

ESCORIAL (Spain). $1\frac{1}{2}$ hours from Madrid.

**HOTEL MIRANDA AND SUIZO,
AND REGINA HOTEL.**

Splendidly situated. Facing the Monastery and Country House of Philip II. Central Heating. Telephone. Hot and Cold running water in all rooms. Bathrooms with Lavatories, etc.

First-class Cuisine and Service.

Swiss Manager:

ELOI VEUTHEY

ESSEN.**HOTEL VEREINSHAUS**

(Adjoining Station).

FIRST-CLASS FAMILY HOTEL.
Hot and cold running water in all rooms.

ETRETAT (Seine Inferieure, France).

THE GOLF HOTELS

“LA PLAGE” and “LA ROTISSERIE.”

FIRST CLASS HOTELS. Central Heating. Modern Comfort. Open all the year. Pension terms.
 Proprietor, **U. HENRY DE LA BLANCHETAIS, D.C.M., M.S.M.**

FELIXSTOWE—See page 819.

ROYAL HOTEL SPLENDID HOTEL

THE LAST WORD OF LUXURY AND COMFORT.

FIRST CLASS HOTEL OF OLD REPUTE.

300 Suites with Private Bathrooms.

200 Rooms, Baths, Hot and Cold running Water.

GRAND HOTEL du PARC (Thonon).

FIRST CLASS FAMILY HOTEL.

SEASON—MAY TO OCTOBER. All staying in own Private Parks. Unrivalled views on the Lake of Geneva and the Alps. Belonging to the Ritz-Carlton Hotels Group of London.

Same Management: HOTEL IMPERIAL, MENTONE.

LE GRAND HOTEL**First Class, facing the Pier.**

Large shady Park on the border of the Lake. Up-to-date comfort. CUISINE RENOMMÉE.

Auto Garage.

GOY BROTHERS, Proprs.

l'Ermitage Thoroughly First Class.

IN its own extended grounds, in unrivalled situation. Special Diets. Air, Rest and Sun Cures. Tennis Courts. Resident Doctor. Branch House of Hotel Bellevue, Cannes.

A. FLORINETTI, Manager.

FASANO RIVIERA (Lake Garda, Italy).**GRAND HOTEL FASANO**

MOST UP-TO-DATE FIRST-CLASS FAMILY HOTEL. 200 Beds. Rooms with Private Bath and Toilette. Steam Heating. Lift. Garage, Grand Restaurant, with Terrace and outlook on the Lake. Orchestra. Bar. Dancing. All kinds of Sports. English Clientèle. 300m. Embankment, with private Landing-stage for the Steamers.

BELLA-RIVA HOTEL.

FIRST-CLASS ENGLISH FAMILY HOTEL. Finest and sunniest position on border of the Lake, close to the Landing Stage. Every modern comfort. Rooms with Private Baths. Beautiful Grounds. New Tennis Court. English Church. Resident Chaplain. ∴ QUIET ∴. SELECT ∴. HOMELIKE ∴. Open all the year. Full Pension from Lire 40. Prop.: CAV. D. GIORGETTI.

FLIMS WALDHAUS (Switzerland).**PARK HOTEL WALDHAUS** 320 Beds.
Mgr.: Ed. BEZZOLA.

LEADING first-class establishment in unrivalled position. Large Park. Newly-built Casino-Restaurant. L connected by covered walks with the Hotel Buildings. Hydro and Electro-Therapeutic Establishment. Bathing in the Cauxensee (60° F.). Fishing, Tennis, Golf Links, Concerts, Resident Physicians Season: End May till end September. From London and Paris via Basle, Zurich, Coire, Reichenau (see page 238), whence by Motor Car, one hour's journey. Ask for booklet. BRANCH HOUSES. Open for Winter Sports, Ski-ing, Skating, Tobogganing:— HOTEL SEGNES & POST, 100 beds. HOTEL BELLAVISTA, 50 beds.

FLIMS-WALDHAUS. SWITZERLAND. 3,700 feet.
— Summer and Winter Resort. — ON THE ENGADINE LINE.
— Station: REICHENAU. —**GRAND HOTEL AND SURSELVA.**

NEW FIRST-CLASS FAMILY HOTEL. Apartments with Bath and Toilet. Large Pine Forest, Lake Bathing, Tennis, Golf Links, All Winter Sports. Excellent Ski-ing Centre. Orchestra. Reunions. ASK FOR BOOKLETS. P. BUOL, Manager.

FLORENCE.

Anglo-American Hotel

First Class Family Hotel.

150 Bed-rooms and Salons facing South.

50 BATH ROOMS. STEAM HEATING THROUGHOUT.

Moderate Prices. Pension rate, from 45 lire. Completely Renewed and Enlarged. G. ISOLA.

THE HOTEL BAGLIONI.

"UP-TO DATE." NEAR THE RAILWAY STATION. CENTRAL, QUIET and SUNNY. TWO FRONTS ROOMS AND SUITES WITH CONNECTING PRIVATE BATHROOM AND LAVATORY. COMPLETE AUTO-GARAGE IN THE HOTEL.

Telegrams: "Hotel Baglioni, Florence." "U.N.I.T.I." ANDREA BAGLIONI & SO'S, Proprs.

HOTEL MAJESTIC Opened April, 1925.

NEWEST AND MOST COMFORTABLE FIRST-CLASS HOTEL. 220 Beds. Running Hot and Cold Water in every Room. 60 Bathrooms. Quiet, central position, full South. Garage. French Cuisine. Manager: PAUL COLLOMBET.

Branch House: Milano, TERMINUS METROPOLE. E. MENGIARDI, Proprietor.

Open all the year.

HOTEL FLORENCE WASHINGTON & BRISTOL

ON THE FAMOUS LUNG 'ARNO.

FULL SOUTH. AN EXCELLENT RENDEZVOUS FOR ENGLISH-SPEAKING PEOPLE. Pension Terms on application. — C. GOBBO, Proprietor.

HOTEL ROYAL GRANDE BRETAGNE & ARNO

First Class, situated full south, in the most central quiet position on the Lung Arno Acciaiali. Entirely renovated and enlarged. Open all the year. English Patronage. — CHIOSTRI, Proprietor.

FLORENCE—Continued.**HOTEL DE ROME**

Piazza S. M. Novella.
NEWEST AND MOST COMFORTABLE
HIGH-CLASS HOTEL.

Every Room has Hot and
 Cold Water. — Numerous
 Private Baths.

Reasonable Rates.

J. PIETROBELLI, Proprietor.

GRAND HOTEL STELLA d'ITALIA and S. MARCO.

8, VIA CALZAIOLI. (The most Central Street in the Town).

CLOSE to the Cathedral, Galleries, Museums, and all sights. Entirely renovated. Baths. Electric Lift
 Central Heating. Moderate Terms. Pension with excellent Cuisine from Lire **40 to 60**. Garage. Highly
 recommended. Motor Bus meets all trains.

Proprietor: ALFREDO CREMONI.

HOTEL PORTA ROSSA, CENTRAL & EUROPE.

Telegraphic Address: "PORTAROSSA." — **Propr.: E. CHECCHI.**
120 Rooms with Running Water. **20** Private Bathrooms. Central position. Every modern
 comfort. Rooms from **Lire 20**. Pension rate—Summer, from **Lire 70**;
 Winter, from **Lire 100**. Autobus at Station. Meals—**Lire 6, 20, 25**.

G. CASPARIS, Manager.

HOTEL PENSION LUCCHESI, 20, Lung Arno della Zecca.

PRIVATE FAMILY HOTEL.

Honoured in 1890 by the presence of their Majesties the King and Queen of Italy. Old established first-class
 Family Hotel, situated full south. Opposite Piazza di Michelangelo. Every modern comfort. Electric Light.
 Central Heating. Lift. Omnibus at the Station. **MODERATE TERMS.**

HOTEL PENSION PENDINI

2, Via Strozzi, Piazza Vittorio Emanuele.

Central position, near Art Galleries. — Baths. — Lift. — Central
 Heating. — Moderate Terms. — **Propr.: MARIA PENDINI.**

FONTAINEBLEAU (France).

Telephone:
195.

FONTAINEBLEAU,
 Near Station.

Telephone:
195.

SAVOY HOTEL AND RESTAURANT.

Every Bedroom has a Bathroom or a Dressing Room attached.
 Large Park. Two Tennis Courts. **Inclusive Terms.**

FOLKESTONE.—See pages 820.

Best Situation. Opposite the Central Station.

ENGLISCHER HOF HOTEL D'ANGLETERRE

1st Class. 100 Rooms and 50 Baths.
Running Water & Telephone in Every Room.

In the very centre of the Town. On the Kaiserplatz.

FRANKFURTER HOF GRAND HOTEL DE FRANCFORT

250 Rooms and 100 Baths. First Class throughout.
Ritz-Restaurant with Garden Terrace.

CARLTON-HOTEL, FRANKFORT ^{ON}/MAIN

HOTEL OF THE HIGHEST CLASS.
RECOMMENDED FOR BEST COMFORT AND
LUXURY, OPPOSITE CENTRAL STATION.

CABLES: CARLTON HOTEL, FRANKFURT-ON-MAIN.

PARK HOTEL KAISERHOF.

Opposite Central Station.

FIRST CLASS IN EVERY RESPECT.

Running Hot and Cold Water and Telephone in every Room.

RENOWNED CUISINE.

100 Rooms. 25 Private Bathrooms. Rooms from Mk. 7—10.

Cable Address: "PARKHOTEL FRANKFORTMAIN."

Proprietors: F. & F. GÖMÖRI,

FRANKFORT-ON-MAIN—Continued.**HOTEL****Monopol-Metropole****FIRST CLASS. OPPOSITE STATION.****CENTRAL, QUIETEST POSITION.**120 comfortable Rooms with Hot and Cold Running Water, **Mks. 6-10**,
—Suites with Private Bath, Toilette and Telephone.—**GRAND HALL. ∴ GARDEN TERRACE.****Patronised by English and American Society.** Every modern comfort and improvement.**IMPERIAL HOTEL***Frankfort o/Main—Opera Place.***MAGNIFICENT LOCATION. ∴ LATEST COMFORT.****CONTINENTAL HOTEL.****FIRST-CLASS FAMILY HOTEL.** Facing the Central Station. All Rooms running Hot and Cold Water and Telephone. Sound-proof Doors. Private Bathrooms connected with most Bedrooms. Patronised by English and American families. Rooms from **Mk. 4**.
*Telegraphic Address: "Continenthotel, Frankfurtmain."***HOTEL PRINZ HEINRICH****OPPOSITE** Central Railway Station, to the right, Scharnhorststrasse 50. **110** Rooms, majority quietly situated, facing Garden. Hot and Cold Running Water. Rooms with Bath and Toilette. Stock and Conference Rooms. Motor Garage in Hotel. Tel.: Römer 251 & 252.**HOTEL VICTORIA****FIRST CLASS FAMILY HOTEL. NEXT STATION.**Corner of Kaiser and Elbestrasse. Central Position. Hot and Cold Running Water.
Rooms, including Breakfast, from **M. 5**. — Telephone: Hansa 197 & 198.**HOTEL VIER JAHRESZEITEN****CLOSE** to the right-hand exit of the Central Station, Scharnhorststr. 33, 25 & 23. **90** Rooms. **130** Beds. Running Hot and Cold Water in all rooms. Modern Comfort. Lift. Excellent cuisine. All Rooms **Mks. 3**, including tax and service.**Proprietor: W. F. GAMERDINGER.**

FRANKFORT-ON-MAIN—Continued.

EXCELSIOR HOTEL

Adjoining Central Station (Left-hand Entrance).

First-class Hotel.**All Modern Comfort.**

Excellent Cuisine. Cable Address: "Excelsiorhotel, Francfortmain."

R. BRETSCHNEIDER, Manager.**HOSPIZ BASELER HOF-FAMILY HOTEL**

Family Hotel, with every modern comfort. Newly built, in the quietest situation of Frankfort, near Central Station. 150 Rooms (200 Beds), many with running Hot and Cold Water. Rooms and Apartments with Bath and w.c. No Tips, a small charge of 10-20 per cent. instead.

W. DIETZSCH, Manager.**CHRISTLICHES HOSPIZ KRONENHOF**

SCHARNHORSTSTRASSE 20,

Two minutes from the right-hand exit of the Central Station. 60 rooms. 80 beds. Hot and cold running water in all rooms. Terms from Mks. 3-6, including service.

FRANZENSBAD (Czecho-Slovakia).

**WHEN YOU VISIT EUROPE IN SUMMER
YOU WILL TAKE THE CURE AND REST AT**

FRANZENSBAD, CZECHO-SLOVAKIA

**If you seek refinement and exclusiveness
desired by so many Americans abroad.**

THE Garden City of Bohemia (Czecho-Slovakia). Close to the German Frontier. Franzensbad has the largest Mud Baths in the World. The most prominent Watering-place for Heart Diseases. Cures for Female Diseases and Chronic Constipation. 30 million cubic metres Mud owned. 20 Mineral Springs. 150,000 Mud Baths. Season: May 1st to October 1st. Baths: April 1st to November 1st. Pamphlet containing testimonials on cure results by leading medical authorities sent upon application. For information apply to Kurdirktion Franzensbad.

HOTEL KÖNIGSVILLA.**MOST SELECT AND BEST SITUATED FOR TAKING THE CURE.**

STANDS in its own large grounds quite close to the Springs and Bathhouses. Entirely re-built 1924-25. Hot and Cold Running Water in every Room. Rooms and Apartments with Bath and Toilet. All up-to-date comforts. Modern Garage with 6 Boxes. Highly recommended. Reasonable charge. Telegrams: "KÖNIGSVILLA, FRANZENSBAD." **F. J. ZIENERT, Managing Proprietor.**

HOTEL BELVEDERE-BELLEVUE.**First Class Family Hotel.**

Exceptional situation right opposite the Springs, the Bath-Houses, and the Kurpromenade. EXCELLENT RESTAURANT. LIFT. ELECTRIC LIGHT. Large shady Park. Comfortable Drawing Rooms. Baths in the Hotel. Auto-Garage.

FREIBURG (im Breisgau, Baden.)

Freiburg ^{im} Breisgau (Schwarzwald)

In the Black Forest.

ZAEHRINGERHOF

Close to Station. — 160 Beds. — Modern First-class Hotel with latest improvements. — Most of the Rooms with Private Bath or Hot and Cold Water, and Telephone. :: :: Under the personal management of the Proprietor, **E. HAAS.**

HOTEL EUROPÄISCHER HOF

(HOTEL EUROPE.)

FIRST CLASS. Opposite the Station, overlooking public gardens. Rooms with Running Water and Telephone. Apartments with Private Bath and W.C. Pension Terms. Garage. *Telegraphic Address: "EUROPHOTEL."* — **C. BURKARDT, Propr.**

HOTEL SALMEN.

NEAR RAILWAY STATION.

FREIBURGER HOF.

6 MINUTES FROM CENTRAL STATION.

Owners of Rivers for Trout Fishing and Sports.

Two popular and modern Hotels. Hot and Cold Running Water in all Rooms. Many Apartments with Bath and W.C. Garage.

COOK'S COUPONS ACCEPTED.

KIECHLE BROTHERS, Proprs.

HOTEL RÖMISCHER KAISER.

ON the main square in the centre of the Town. Renovated, with all up-to-date comforts. 50 Rooms. 70 Beds. Rooms with Private Bath and Running Hot and Cold Water and Telephone. Lift. Garage. Well-known comfortable Wine Restaurant adjoining. Tel. 3581.

A. F. SCHMITZ.

HOTEL PENSION SCHOTZKY (BEAU SEJOUR).

Werderstr. 8, Opposite Allee Garden.

FIRST CLASS FAMILY HOTEL with modern comfort, in the quietest and healthiest part of the town. Pension from 6.50 Marks. Specially recommended to English and Americans. Running hot and cold water. *Proprietor: C. SCHOTZKY.*

HAUS APELT

HOCHMEISTERSTRASSE 10.

First-class Family Pension. Beautiful Park. Excellent Cuisine.
Pension from Mks. 6.50.

FREIBURG—Continued on next page.

FREIBURG (im Breisgau, Baden)—Continued.

Hotel-Pension Hohenzollern

GÜNTERSTALSTRASSE 57.

Comfortable Family Hotel. Rooms full South. Close to the forest. Room and Breakfast from M. 4. Pension from M. 6. J. GANSS, propr.

Pension SCHLOSSBERGBLICK, LUDWIGSTRASSE 33.

FIRST CLASS Family Pension. Situated in the best and quietest part. Picturesque views. Facing the Stadt Garden. Large and airy rooms with all modern comfort. Balconies. Exceptionally good Cuisine. English spoken and every opportunity for acquiring the German Language. Electric Light, Central Heating, and Baths. Pension from 5 M. Charming large Garden. Winter Sport. Telephone No. 4727. BRANCH HOUSE in HINTERZARTEN (Black Forest), most beautiful spot on the Hölenthal Railway. Proprietress: FRAU v LAMEZAN.

"PENSION UTZ"

Villa Schöneck, 15 Werder Strasse.

OLD-ESTABLISHED comfortable Family Pension. Beautiful open situation, close to the University and Opera. Central Heating. Electric Light. Pension from Mks. 4. English spoken. Telephone 1101. Frau L. UTZ, Proprietress.

FREUDENSTADT (Germany).

FREUDENSTADT, BLACK FOREST.

2,420 feet above Sea.

CLIMATIC and NERVE-CURE RESORT of the FIRST CLASS.

25,000 VISITORS. Season all the year. Good connections by International Express Trains following **Recommended by the Medical Profession as After Cure** following Naheim, Kissingen, Karlsbad, etc. World-renowned Pine Forest Park (120 hectares). First class Orchestra, Theatre, Tennis, Motor Excursions, Winter Sport, Large Toboggan Run, Fine Ski-tours with experienced guides, Skating on the Langenwaldsee.

NUMEROUS FIRST-CLASS AND FAMILY HOTELS. MODERN NERVE SANATORIUM.

Prospectus from Reisebureau or Kurverwaltung.

HOTEL & KURHAUS RAPPEN.

FIRST-CLASS Family Hotel, with every possible modern comfort. 200 Beds. Apartments with private Bath and Toilet. Running Hot and Cold Water. **First-class Restaurant** with Pilsner, Urquell and Munich Beer. Fine Banqueting Room. Auto-Garage with private boxes. **MAX LAUFER, Proprietor.**

WALD and KURHOTEL STOKINGER

Situated right on the Hochwald.

High-Class Family Hotel, fitted up with all the latest improvements. Garage. Moderate Prices.

GARDONE-RIVIERA, Lake of Garda (Italy).**SAYOY HOTEL.**

The most modern on the lake, in splendid position.
200 ROOMS WITH BALCONIES.

50 APARTMENTS WITH PRIVATE BATHROOM,
TOILETTE AND W.C.
ROOMS WITH RUNNING HOT AND COLD WATER.

FIRST-CLASS COOKING.

HIGHLY RECOMMENDED BY ENGLISH FAMILIES.
GOLF LINKS, TENNIS, OWN STRANDBATH, AUTOS,
MOTOR AND SAILING BOATS.

MOTOR GARAGE WITH 20 BOXES.

Inclusive terms from Lire 60. - - Open all the year.

Proprietors: SOAVE BESANA & Co.

THE GRAND HOTEL.

FIRST CLASS FAMILY HOTEL. Entirely redecored. Unrivalled position on the border of the Lake. Most up-to-date comfort. 300 Rooms. 100 Private Bathrooms. Apartments and Rooms with Private Bath and Toilette. Hot and Cold Running Water in every Room. Wonderful Park. American Bar. Own Orchestra. Motor Cars. Garage. Motor, Rowing, Sailing Boats. Lawn Tennis. Fishing. Open all the year round. Pension from Lire 65. Quiet. — Select. — Homelike.

OWN BATHING ESTABLISHMENT CLOSE TO HOTEL.

:: :: **Comm. ATTILIO FERRARIO, Proprietor.** :: ::

BAD GASTEIN (Austria).

BADGASTEIN. **AUSTRIA.**
3,350 feet ABOVE SEA LEVEL.
TAUERN RAILWAY.
**THE MOST RADIOACTIVE THERMAL
SPRING IN THE WORLD.**

Summer and Winter Watering Place.

Baths (Natural Steam Baths), Drinking and Inhaling Cures.

WINTER SPORT RESORT. Direct Express Trains in all directions.

"U.N.I.T.I." Prospectus and Information free of charge from Kurkommission Badgastein.

BAD GASTEIN - *Continued.***BAD GASTEIN, AUSTRIA.****THE WORLD'S MOST RADIO-ACTIVE THERMAL SPRINGS.****HOTEL "DER KAISERHOF"**

Strictly first-class and up-to-date in every respect Finest and healthiest situation in own large Park on the Kaiserpromenade. Thermal Baths in the Hotel. — Prospectus and Tariffs on application to **THE MANAGER.**

Hotel Straubinger & Hotel Austria

Beautifully situated in the centre of the Resort close to the Thermal Spring. 200 Rooms. Own Thermal Baths. Hot and Cold Running Water. Private Baths. Hot-water heating. **HOTEL STRAUBINGER IS ALSO OPEN IN WINTER.**

GENEVA.**GENEVA. HOTEL "BEAU RIVAGE"**

WORLD RENOWNED, in unrivalled position on the Lake facing Mont Blanc. Latest renovated hotel in Geneva (1925). Splendid terrace, concerts in summer. All modern improvements.

*CHARLES A. MAYER, Proprietor.***GRAND HOTEL DE LA PAIX****Entirely Renovated Up-to-date.**

Finest situation on the Lake. Commanding a most magnificent view of Mont Blanc. Telephone in Rooms. **JEAN BAEHL, Proprietor.**

LES "BERGUES."

LEADING HOTEL for COMFORT and QUALITY

Manager:
RENÉ BAEZNER.

GENEVA—Continued.

HOTEL METROPOLE & NATIONAL, GENEVA.

VERY FIRST CLASS. — OPPOSITE JARDIN ANGLAIS.
Running Water and Telephone in all Rooms. :: :: E. HUNI, Manager.

HOTEL DE L'ECU

HIGH-CLASS old-established Hotel, situated on border of the Lake and facing Rousseau's Island. Apartments with Bath and Toilet. Running Water and Telephone in all Rooms.
HAAKE Frères, Proprietors.

GRAND HOTEL DE RUSSIE

FIRST-CLASS HOTEL

Best Situation on the Lake. **V. ERNENS.**
Every Modern Comfort.

HOTEL RICHEMOND.

"A HOME AWAY FROM HOME."

FIRST CLASS FAMILY HOTEL in the best position, near the Lake. Beautiful view of Mont Blanc. All modern comforts. Suites with Bathroom. Running Hot and Cold Water. Rooms from Frs. 5. Breakfast, Frs. 2. Lunch, Frs. 5. Dinner, Frs. 6. En Pension Terms from Frs. 14.0 daily.
A. R. ARMLEDER, Managing Proprietor.

GENEVA. HOTEL VICTORIA.

FINEST SITUATION near Lake and English Garden. Every modern comfort. 75 Beds. Electric Light. Lift. Baths. Running Hot and Cold Water in all rooms. Omnibus. Rooms from frs. 5, including Light and attendance. Arrangements for Pension from 14 frs.

Managed by the Proprietor, P. SCHLENKER-NIESS.
Branch House: GRAND HOTEL at AIGLE.

LA RÉSIDENCE (Late PENSION MATHEY and de FLORISSANT)

First Class Family Hotel, equipped with the latest comfort.
Suites with Private Baths and Toilettes Hot and Cold Water in all the rooms. Vacuum Cleaner. Lift. Central Heating. Electric Light. Large Veranda. Promenoir. Hall. Salons. Large Garden. Tennis. Garage close by.

LARGE TERRACES and BALCONIES attached to all rooms.
Exceptional Position: 5 minutes from the University, the College, the High Schools for Girls, the Conservatoire and the School of Music, etc.
PENSION TERMS from 12 Francs upwards.

HOTEL BRISTOL

10, RUE DU MONT-BLANC.

FAMILY HOTEL. Five minutes from Station and near the Lake.
Quiet Position. — Close to English Church. — Well Recommended.
Rooms from 4.50 to 7 frs. with running water. — Pension: Summer from 12 frs.;
Winter from 11 frs. **Proprietor - - - LEPPIN.**

GENEVA—Continued on next page.

GENEVA—Continued.

HOTEL PENSION "REGINA."**Renovated throughout.**

THE smartest little Hotel in Geneva. 50 Beds. Beautiful situation opposite the Landing Station on Quai du Mont Blanc. Running Water in all rooms, most rooms with Private Baths. Terms: 12 to 14 fr. — Prop.: **E. KÄHR BOTHWELL.**

HOTEL PENSION MIRABEAU. *Opened 1925.*

4, RUE DE CANDOLLE.

The BRITISH Pension, 26, Boulevard des Philosophes.

FIRST CLASS FAMILY RESIDENTIAL PENSIONS, opposite the Place des Bastions, Theatre, University, Conservatoire and Art Schools. Hot and Cold Running Water in all Rooms. Lift and every comfort. Pension terms from Frs. 12. — Manager and Proprietor: **A. NAUTERMOD.**

GOLAY SONS & STAHL 31, QUAI DES BERGUES. Established 1837.**MANUFACTURERS OF WATCHES AND JEWELRY****DEALERS IN DIAMONDS AND PRECIOUS STONES.****GRANDE PHARMACIE FINCK (PRIVAT & Co.).****HIGH-CLASS English and American Chemist.**

26, Rue du Mont Blanc, and 2, Rue Pradier (near Railway Station.)

Largest Stock in Switzerland of English and American Specialities and Patent Medicines. Separate Rooms over the Pharmacy for all kinds of **SURGICAL APPLIANCES, INDIA-RUBBER GOODS, etc.** **PERFUMERY SALON.** Latest London and Parisian Perfumes. *English Assistants.*

CHAMPEL-LES-BAINS (Geneva).**HOTEL BEAU SEJOUR**

In the midst of an old aristocratic property on the River Arve.

FIRST CLASS RESIDENTIAL. — Every up-to-date comfort. — Running Water in all Rooms. — **HYDROPATHIC and PHYSIOPATHIC ESTABLISHMENT** for Electric Treatment). — Tennis Courts. — Garage.

GRENOBLE (Dauphiné, France).**GRENOBLE, LE GRAND HOTEL**

Complete Apartments with Hot and Cold Running Water. Central Heating. Summer Restaurant in the Garden. Garage.

Branch Establishment at Uriage-les-Bains: **HOTEL DE L'EUROPE.** **THIBAUD, Proprietor**

GENOA.**GENOA**

500 Beds.

150 Baths.

HOTEL BRISTOL

New Palatial Hotel in Town, via XX Settembre (the
finest street of Genoa),

Every Room with Bath or Running Water.

Telegrams: "BRISTOL, GENOA."

HOTEL SAVOY-MAJESTIC

Opposite Station (on the left). Near Port. Superior Class.

No smoke or noise from trains; no dust from port.

Every Room with Bath or Running Water.

Telegrams: "SAVOY, GENOA."

HOTEL LONDRES & CONTINENTAL

Opposite Station (on the left). Near Port. First Class.

No smoke or noise from trains; no dust from port.

Telegrams: "LONHOTEL, GENOA."

The new CATERING of DINING and RESTAURANT SERVICES on board of the "SOUTH & NORTH AMERICAN EXPRESS LINE," Navigazione Generale Italiana (N.G.I.), with the fast and luxurious Steamers "DUILIO" (new), "GIULIO CESARE" (new), "PRINCIPESSA MAFALDA," "RE VITTORIO," "DUCA D'AOSTA," "DUCA DEGLIABRUZZI," and of the "SOCIETA ITALIANA DI SERVIZI MARITTIMI" (SITMAR) GENOA-EGYPT LINE, with the new and most luxurious Steamer "ESPERIA," and the luxurious Steamers "SARDEGNA," "SICILIA," "UMBRIA," "MILANO," is under
 :: :: :: :: the same management :: :: :: ::

FIORONI

GENOA—Continued.**GRAND HOTEL MIRAMARE**

(S.A.T.A.)

A RESIDENCE OF DISTINCTION. Open all the year round. Magnificent view over the sea and the town. 220 rooms all with running water. 120 bath rooms. Garage. Garden.



Under the same Management: **ROME**.—Grand Hotel de Russie (S.A.T.A.); Hotel Majestic (S.A.T.A.). **MILAN**.—Grand Hotel (S.A.T.A.). **TRIESTE**.—Hotel Savoia (S.A.T.A.). **BOLOGNA**.—Grand Hotel Baglioni (S.A.T.A.). **NAPLES**.—Grand Hotel (S.A.T.A.). **CAPRI**.—Grand Hotel Quisisana. **BRINDISI**.—International (S.A.T.A.).

EDEN PALACE HOTEL

(HOTEL DU PARC). The quietest position in the town. Five minutes from the Station and Harbour by Hotel Autobus. Electric Light. Lift. Central Heating. Standing in a magnificent Park. Suites of Private Apartments with Bath Rooms. American Bar.

FIRST CLASS GRAND HOTEL ISOTTA

Via ROMA 7.

The real English and American home, completely renovated, in the Grand Palais Barabino, which has been specially reconstructed for an Hotel, with the latest comforts. Suites of Private Apartments with Bath and Toilet. Hot and Cold running Water and Telephone in every room. Special arrangements for families. Restaurant. Garage. Afternoon Tea. Concerts. **The Hub of Genoa.** C. E. CALZA, Late of Claridges and The Savoy, London.

GD. HOTEL de GENES

GENOA.

FULL SOUTH. In the best situation facing the Opera House. Furnished with every modern comfort. Rooms and Suites with Bath. Quiet Rooms. Restaurant. Garage.

ADOLFO GALLO, Manager.

BRITANNIA HOTEL

First Class. Modern. Comfortable. Moderate Prices. Running Water in Rooms. G. ORLANDINI.

GIBRALTAR.

Bristol Hotel

Situating in a most healthy and aristocratic locality.

Only Hotel with full South aspect, and a Garden for its visitors.

Perfect Sanitary conditions in Hotel and in the City. Splendid view of surroundings from terraces of Hotel.

Telegraphic Address: "BRISTOL" Gibraltar.

THE GRAND HOTEL

FIRST CLASS HOTEL.

Situated near the Post and Telegraph Offices. — Annexe at No. 40, Cornwall's Parade.
 QUIET AND SUNNY SITUATION.

Telegrams: "Grand," Gibraltar. JAMES POSSO, Proprietor.

GOTHENBURG (Sweden).

THE HOTEL EGGERS

GOTHENBURG, Sweden.

First and leading.

AXEL EGGERS, Proprietor.

Palace Hotel

THE Only first-class Hotel in the immediate neighbourhood of the Central Railway Station. 150 beds. Apartments with Salon and Bathroom. Most charming Dining-rooms, Tea-room, and Public Hall. Dancing twice a week. Three Orchestras. Open all year round.

J. KARLANDER, Managing Director.

GRANADA (Spain).

THE NEW ALHAMBRA PALACE HOTEL AND CASINO.

GRANADA.

— UP-TO-DATE HOTEL —
 Overlooking the Valley and Sierra Nevada.

GRANADA.

GRASSE (France).

THE GRAND HOTEL

UP-TO-DATE, with the best position on the Riviera. Large Park, Lawn Tennis. Orchestra twice a day during the Season. Well reputed Restaurant open to Non-Residents. Terms from 50 frcs. The best home abroad with all latest comfort. 120 Rooms. 60 Bathrooms. English Management. — E. COURDOUAN-LONGSTAFF, Proprietor.

Telegraphic Address: "GRAND HOTEL, GRASSE."

HOTEL VICTORIA

IN splendid situation facing full south, with unique views. Garden. — Electric Light. — Central Heating. — Single Rooms from Frs. 8. — Pension Terms from Frs. 40.

JEAN LITSCHGY, Proprietor.

The most beautiful panorama on the Riviera.

BELVEDERE PALACE HOTEL.

Fitted up with all the latest comforts. Cuisine of the Hotels de Luxe at moderate prices. Pension from Frs. 35. Garage. Tennis. Recommended by the Touring Clubs of France and Belgium.

GRENOBLE (France)—see page 675

GRINDELWALD (near Interlaken).**REGINA HOTEL ALPENRUHE, GRINDELWALD.**

Entirely rebuilt and enlarged in summer 1910.

Excellent Situation. First-class. Most up-to-date and Fashionable. Offers every comfort.
 170 Beds. Private Bathrooms. Pension arrangements. **Winter Sports.**
SUMMER TERMS from Frs. 13. **WINTER TERMS from Frs. 17.**

BOHREN-WETTACH, Proprietor.**HOTEL BELVEDERE.****GOOD FAMILY HOTEL. MOSTLY ENGLISH VISITORS.****120 Beds. Lift. Large Garden. Swimming Bath. Private Skating and Curling Rink.****Pension from Fcs. 12.**For Prospectus apply to **J. HAUSER & SISTERS, Prop.****BEAR GRAND HOTEL.**

The Anglo-American Home
 in Switzerland. Fully
 modernized 1920. Lift.

Garage. Grand Concert Hall with seating for 800 and spacious
 Tennis. Badminton. Golf Putting Green. Bowling Green. Lawn Skittles. Croquet. Three
 Private Skating and Curling Rinks. Pension from **Frs. 15.**

H. J. ARNET, Dir.**HOTEL & PENSION****SANS SOUCI**

IN THE CENTRE OF THE VILLAGE, three minutes from the Station, in an elevated position with a
 magnificent view of the Alps; sunny, absolutely quiet; pure air. Well furnished house, rooms with
 balconies East and South. Comfortable Sitting-rooms, Billiards, Drawing-room, &c. Large Garden. Tennis.
 Own Rink. Summer and Winter Season. Summer terms from **Frs. 11.** Winter terms from **Frs. 13.**

Prospectus on application to Manager.

GSTAAD (Montreux Oberland Railway).**ROYAL HOTEL AND WINTER PALACE****THE LEADING HOTEL OF THE BERNESE OBERLAND.****— 200 BEDROOMS. — 100 BATHROOMS. —****All Summer and Winter Sports. Most Picturesque Surroundings.****W. MICHEL, Manager.****ALPINA HOTEL****1st Class Family Hotel. — Largely patronised by English Clients.****THE VERY BEST SITUATION OF THE PLACE.**

Surrounded by own grounds. Large Garden. Pinewoods. Tennis. Apartments with private bath

ALL WINTER SPORTS.Apply for Prospectus to the Proprietor, **E. BURRI****PARK HOTEL****SUMMER and WINTER SPORTS.**

FIRST CLASS. Lift. Best situation, free from dust and fog. Own forest close by. Tennis.
 Trout fishing in river bordering own grounds. Skating (own skating rink), Ski-ing, Tobogganing
 Curling. Summer terms from **Frs. 12.** In Winter from **Frs. 16**

— **H. R. UTELER, Proprietor.** —

GSTAAD — *Continued.*

GD. HOTEL BELLEVUE & KURHAUS

1st Class. Surrounded by extensive Private Grounds.

100 Rooms. Apartments with private Bathrooms, etc. Own Tennis Court. All Winter Sports. Auto Garage. Inclusive Terms, **Summer**, from 12 frs.; **Winter**, from 16 frs. **F. OESCH.**

UNDER SAME MANAGEMENT:—

PARK HOTEL, GUNTEN, LAKE OF THUN.

THE Leading Family Hotel. Charmingly situated on the border of the lake. Rooms with Bath, Lavatory, etc. Running Water. Highly interesting view of the Bernese Alps. Bath-house near the lake, Tennis, Golf, Water-Sport, Garage. — Pension from **Frs. 13.50.**

HOTEL BERNERHOF.

SUMMER RESORT. WINTER SPORT.

100 Beds. — Apartments with Private Bath. — Orchestra. — Garage.
OPEN ALL THE YEAR ROUND.

Incl. Terms in Summer from Frs. 11-17; in Winter from Frs. 16-25.

GUERNSEY.—See page 820.

THE HAGUE (Holland).

≡≡≡ **THE HAGUE** ≡≡≡

Hotel des Indes

**THE LEADING FIRST-CLASS HOTEL
OF WORLD-WIDE REPUTATION.**

COMPLETELY MODERNIZED IN 1924.

Telegraphic Address: **REY, HAGUE.**

HENRY E. REY, Managing Proprietor.

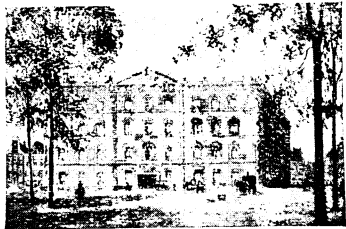

GRAND HOTEL CENTRAL. **Opened in 1913.**

150 Rooms; 40 Rooms with Private Bath, etc.

Features: FIRST CLASS COMFORT — MODERATE CHARGES.

For Tariff apply to J. SASSEN, Manager.

THE HAGUE—Continued on next page.

THE HAGUE *Continued.***HOTEL TERMINUS**

COMFORTABLE MODERN HOTEL in quiet position, opposite the Central Station. Large Airy Rooms. Excellent Restaurant. Terraces and Garden. Trams to all parts of the City, Scheveningen, and Delft. Rooms, including Breakfast, from 6/-. Prospectus from the Proprietors. **G. van STIGT & SONS.**

HOTEL TERMINUS and HOTEL DES PAYS BAS, UTRECHT, under same Management.

HOTEL "DU PASSAGE"

100 BEDS. Most central for sightseeing and shopping, in very quiet situation. Under personal direction of the Proprietor. Rooms with running Hot and Cold Water from 6/-, including Breakfast.

HOTEL "DE ZALM."

70 BEDS. First-Class Pension de Famille in central and quiet situation. Pension from 10/6. Running Hot and Cold Water in every Room. Private Baths. Nice garden, overlooking grounds of Royal Palace.

Both Hotels recommended by the Principal Tourist Agencies.

HOTEL BELLEVUE

FIRST CLASS HOTEL.

MAGNIFICENTLY situated, with wonderful views. 125 Bedrooms and Drawing Rooms. Suites with Private Bath and Toilette. Running water in every room. Moderate Prices. **Telephone: 70447.**

GRAND HOTEL VICTORIA, SPUISTRAAT.

70 ROOMS — 100 BEDS.

Situated in the most central part of the town, offering special inducements to business people and families. All comforts. — Renowned Restaurant. — Luncheon frs. 1.75. — Dinner from frs. 2. — Rooms with breakfast from frs. 4. Recommended by the Leading Tourist Offices.

A. van WOERKOM.

HALLE (Germany).

HOTEL HOHENZOLLERNHOF (GRAND HOTEL)

MAGDEBURGERSTR., 63-64.

FIRST CLASS HOTEL. 4 minutes from Station. Suites with Salon, Bath and State-telephone. Exclusive Clientèle. Conference Rooms. Reception Rooms. 25 Garages fitted with Heating Apparatus. Reasonable terms. Proprietor: **WILHELM HEINRICH.**

HAMBURG.

Hotel Vier Jahreszeiten

RESTAURANT HAERLIN

Hotel and Restaurant de Luxe.

Splendidly and centrally situated, facing the River Alster.

200 Rooms from M. 8 up.

100 Private Bathrooms.

Tea Room.

Hotel-Bar.

Afternoon Concerts.

HAMBURG—Continued.

HAMBURG HOTEL ATLANTIC

Cables: "ATLANTIC, HAMBURG."

HAMBURG'S LARGEST AND FINEST HOTEL. BEAUTIFULLY SITUATED ON THE ALSTER BASIN. EVERY MODERN COMFORT. 250 ROOMS WITH RUNNING HOT AND COLD WATER.

HOTEL REICHSHOF

Next to the Central Station.

400 Bedrooms. 50 Bathrooms.

Running hot and cold water in all rooms. All rooms one price.

Proprietor: **EMIL LANGER.**

STREIT'S HOTEL.

JUNGFERNSTIEG.

OF FINEST SITUATION.
Overlooking the two Alster Lakes.

Every modern Comfort.

ROOMS FROM M. 6.

Proprietor: **LUDWIG VOGT.**

Palast Hotel.

FINEST SITUATION ON THE ALSTER BASIN.

First Class Modern Hotel. Lounge, Reading Room, and Restaurant, facing the Alster Basin.

Single Rooms from Marks 6; Double Rooms from Marks 11;
with bath from Marks 9 upwards. * * with bath from Marks 14 upwards.
ARNOLD PAEGEL, Proprietor.

HOTEL ESPLANADE.

THE HOTEL DE LUXE, with moderate charges. Most beautiful and central situation, facing Botanical Gardens and Dammtor Railway Station.
Telegrams: "ESPLANADÔTEL."

HOTEL ZUM KRONPRINZEN

HEINRICH LOELF.

OPPOSITE THE PRINCIPAL STATION. Modern House. 100 Rooms with Running Water and State Telephone. Moderate prices. **Large Wine and Beer Restaurant.**
Telegrams: "KRONPRINZHOTEL."

HAMBURG—Continued.**Hotel Continental.** Facing the Central Station.

ENTIRELY NEW FIRST-CLASS MODERN HOTEL. With all comfort and moderate prices. Large Restaurant. First Rate Cuisine. Baths. Warm and Cold Water in every room. Lift. Electric Light. National Telephone in all rooms. Well recommended to English and Americans. Telephone No. 876-877. **F. WARREN, Proprietor.**

HANOVER.**KASTEN'S HOTEL**Telephone: **NORD 3201-05.****THE FIRST CLASS HOTEL IN HANOVER.**

.. Most quiet situation, facing the Opera House. ..

Rooms with Running Water and Telephone. Private Bath Rooms.

WORLD-RENOWNED RESTAURANT.**Motor Garage.****Wine Store.****HARROGATE.—See pages 820-1.****BAD-HARZBURG (Harz, Germany).****BAD HARZBURG.****Hotel Sudekum**

(Waldpark—Hotel Belvedere).

Open all the year. Every Modern Comfort. First-class Service.

The only Hotel in North Germany with natural Brine and Carbonic Acid Baths on every floor.

Under the personal direction of **OTTO SÜDEKUM.****HEIDELBERG (Germany).****HOTEL EUROPE****THOROUGHLY FIRST CLASS.****FRITZ GABLER, Proprietor.****HOTEL VICTORIA.**

**A FIRST-CLASS FAMILY HOTEL WITH ALL MODERN COMFORT.
175 BEDS. Large Open-air Restaurant.**

Proprietor: **GABLER u. MÜHLMANN.**

HEIDELBERG—Continued.**HOTEL SCHRIEDER**

Next to the Station. Comfortable Family Hotel with lovely Garden and Terrace.
 Restaurant. 100 Rooms. Hot and Cold Water.

Pension arrangements for long stay.

HOTEL POST-REICHSHOF

A Favourite Family House, situated opposite Central Station.
HOT AND COLD WATER LAID ON IN ALL ROOMS.

Fashionable Restaurant. — Reduced prices for long stay.

Proprietor: **FRIEDRICH ORTENBACH.**

HILTERFINGEN (Lake of Thun), Switzerland.

HOTEL PENSION MARBACH.

10 minutes by Tram from Thun and 10 minutes from Oberhofen Landing Stage.

FAMILY HOTEL in slightly elevated position. Extensive View. All Rooms facing lake
 have Balconies. Tennis Court. Rowing Boats. Bathing House. 20 minutes to the Golf
 Links. Pension from **Frs. 10.**

Proprietor: **A. MARBACH.**

HOTEL WILDBOLZ. Open **MARCH** to **NOVEMBER.**

COMFORTABLE Family Hotel with lovely Garden reaching down to the
 lake-side. Bathing. Boating. Garage.

10 minutes to the GOLF LINKS by Motor Boat.

HOTEL BELLEVUE AU LAC

A LEADING HOTEL IN THE DISTRICT.

TENNIS. GOLF. GARAGE. OPEN ALL THE YEAR ROUND.

Director: **C. HULDI.**

HOMBURG-BAD (Germany.)

VICTORIA HOTEL.

A REALLY HIGH-CLASS ANGLO-AMERICAN HOTEL.

A place of Quiet Charm. Luxurious Suites.

Private Natural Carbonic Acid Baths. Beautiful Private Grounds.

RITTER'S PARK HOTEL

The traditional home of the English and American Society.

GOLF. CHAMPIONSHIP TENNIS COURT. HOMBURG MINERAL BATHS on every FLOOR.

HOMBURG-BAD—Continued on next page

HOMBURG-BAD—(Continued).**PARK-SANATORIUM,** Formerly
Dr. PARISER SANATORIUM.

EMINENTLY EQUIPPED for the Physical-Dietetic Cures of Diseases of the Stomach and Intestines, of Diabetes and Heart. Running Hot and Cold Water. Private Natural Carbonic-acid Baths. Situated in its own beautiful Park.

HYÈRES (Var—France).**HOTELS DE COSTEBELLE**

Honoured by the
residence of



Her Majesty
Queen Victoria.

250 ROOMS and Salons. Central Heating throughout. 103 Bathrooms, Running Hot and Cold Water throughout. English and Roman Catholic Churches in Hotel Grounds. Good Garage with lock-ups. Spacious Public Rooms and Lounge. 3 full-size English Billiard Tables. Ball Room. Bar.

The Costebelle Golf Links—18 Holes.

Situated opposite and in the Hotel grounds. 1st Tee two minutes' walk.

THE COSTEBELLE LAWN TENNIS AND CROQUET CLUB.

5 Tennis Courts. 3 full-size Croquet Lawns.

Telegraphic Address: "ERMITAGE, COSTEBELLE" (Office in the Hotels).

From Toulon to Genoa no lovelier spot can be found than Costebelle."—*Times*.

"Probably better managed hotels with more reasonable prices and courteous attendance do not exist on the Riviera"—*Vanity Fair*.

"The gardens surrounding the Costebelle hotels are delightful."—*Daily Graphic*.

"Costebelle is unquestionably the most beautiful resort along the whole of the littoral."—*New York Herald*.

E. H. PEYRON, Owner and Manager.

Branch Houses—Hotel du Louvre & Paix, Marseilles; Hotel Bellevue, Mentone.

GD. HOTEL des "ILES d'OR"

Completely Renovated in 1924. Every Modern Convenience.

For Tariff, apply Resident Manager.

GRAND HOTEL DES PALMIERS

FIRST-CLASS HOTEL of Universal reputation. Most healthy and beautiful. Central position. Free from noise and dust, and protected from cold winds. Surrounded by delightful gardens and fine avenues. All the rooms are sunny and provided with large balconies, enjoying splendid views over Mountains, Sea and Islands. Entirely renovated, 1924. Central Heating, hot and cold running water and Electricity in all the rooms. Suites with Bath and W.C. New enlarged Hall. English Billiards. Perfect Sanitation. Garage. Tennis. Afternoon Teas. New Electric Lift.

Under the personal management of the Proprietor, E. GLOGG-MAILLE

HYÈRES—Continued.

THE GOLF HOTEL,

IN AN EXTENSIVE PARK BORDERING OWN GOLF LINKS.

250 ROOMS, 100 Bathrooms, Restaurant, Orchestra, Garage. THE "SPORTING CENTRE OF THE RIVIERA."

Sole Proprietor of the HYÈRES GOLF LINKS (18 holes), 3 Tennis Courts, 6 Croquet Lawns.

A. MOLLINGAL, Manager. L. G. ROSSIGNOLI, Managing Director.

Telegraphic Address: "GOLFOTEL, HYÈRES."

Branch
House:**SPLENDIDE HOTEL, MARSEILLES.****CHATEAUBRIAND BRITANNIQUE HOTEL**

(HIGH CLASS FAVOURITE ENGLISH HOTEL).

SITUATED in the most sheltered part of Hyères. Between Town and Links. Private Motor Service to the Links. Park and Private Garden. Tennis. Central Heating throughout. Lift. Running Hot and Cold Water. Private Bathrooms and Toilet.

GEORGES JERIMANN, Proprietor.**GRIMM'S PARK HOTEL**

On the site of the Ancient Gardens of Louis XIV. - Tennis. - Croquet.

MOST UP-TO-DATE. — Open all the year.

Hot and Cold Running Water. Suites with Bath and Toilet. Moderate Inclusive Terms. SERVICE TO GOLF LINKS AT SPECIAL REDUCED TERMS. MOTOR CAR GARAGE.

REGINA HESPERIDES HOTEL. RENOVATED.

Hot & Cold running Water throughout.

Recommended by the Travel Editor of the "Queen" and Medical Press for its comfort and most moderate Pension Terms.

First-Class Family Hotel, conveniently situated. Elevated, on the hill. Large Private Garden. Opposite English and French Church. Perfect Sanitation. Pension Terms from 30 Frs. per day. Open Sept. to June. Electric Light. Central Heating. New large hall. Motor Car to Golf Links. Tel. Address: "Hesperides, Hyeres." **Edwards LUISIER, Proprietor.** Swiss Management.**BORMES-les-MIMOSAS** (Line Toulon-Hyères-St. Raphael).

One of the most beautiful spots of the Riviera.

GRAND HOTEL AND PAVILLON DE L'ORANGERIE

SITUATED at 600 feet above the sea and two miles from it, exceptionally sheltered position, surrounded by 28 acres of own park and woods. All rooms full south, apartments with private baths, central heating, large hall and verandas. Billiard and Bridge room, restaurant, lawn tennis (full size), croquet; excellent spring water on the property; auto-garage. Pension terms from 45 francs. Regular service at the Station.

Proprietors: MMES. COUTTET.**HUNSTANTON.**—See page 821.**IMMENSTADT-IM-ALLGÄU** (Germany).**PENSION KENNERKNECHT**

WELL RECOMMENDED ESTABLISHMENT. — Very convenient for Winter Sports. Ski-grounds near house. Wonderful view of the whole Mountain Range. Central Heating. Baths. Moderate Terms.

Proprietor, FRAU MARIE KENNERKNECHT.**INNSBRUCK**—See page 687-8.

INTERLAKEN (Switzerland)**GRAND
HOTELS****VICTORIA & JUNGFRAU****WORLD-RENOWNED.**

550 Bedrooms with Private Baths and Running Water. Finest situation on the Höheweg, facing Jungfrau and Glaciers. Leading in quality and comfort. Unequaled Kitchen and Cellar. Tennis, English and French Billiards. Concerts. Dances.

LARGE MOTOR GARAGE.**A. SCHENK, General Manager.****INTERLAKEN.****REGINA PALACE JUNGFRAUBLICK.**

FIRST CLASS IN LUXURY AND COMFORT.
Finest View, Elevated position.

Visited in 1903 by Her Majesty Queen Mary.
Auto Garage and Boxes. Lawn Tennis.

Manager, E. GUGGISBERG.**SCHWEIZERHOF. (HOTEL SUISSE)****WELL APPOINTED FIRST-CLASS HOTEL.****BEST SITUATION OF INTERLAKEN.**

A PARTMENTS WITH PRIVATE BATHS. — Hot and Cold Running Water in all Rooms.
Renowned Restaurant. — Terraces. — Motor Garage with Boxes.

Th. WIRTH, Managing Proprietor.**ROYAL ST. GEORGE'S HOTEL.**

A First-class, very attractive, modern Hotel of refined comfort. Running hot and cold water in each room. Excellent Cuisine. Garage with Boxes. Well situated on the "Höheweg," near Kursaal and Ost-Station (the starting point of all excursions). Fine view of the Jungfrau and Mountains. **RESTAURANT.**
Good Arrangements for short or prolonged stay.

EDEN HOTEL (Near the Central Station)**Open March to November.****Hot and Cold Running Water throughout.**

A PARTMENTS with Private Baths and Toilet. Splendid view of the Jungfrau. Large shady garden. Inclusive terms from **Frs. 13.** Rooms from **Frs. 5.50.** Garage.

Family BÜRGI-REUTISHAUSER, Proprietors.**Interlaken. HOTEL BELLEVUE**

HIGHLY RECOMMENDED FAMILY HOTEL. Open from April to October. Rooms with running water. Apartments with private Baths and Toilet. Garden and Terraces on the River Aar. Fine view of the Jungfrau. Pension from **Frs. 12 to 16** according to room and season. Ask for booklets.

Proprietor E. STORCK.**INNSBRUCK.****Hotel TYROL.****"U.N.I.T.I."****Proprietor: CARL LANDSEE.**

**Thoroughly
first-class in
every respect.**

**Apartments
with
Private Baths.**

INNSBRUCK—Continued.

HOTEL EUROPE.

OPPOSITE RAILWAY STATION.
FIRST CLASS. — MODERN COMFORTS.
 CENTRAL HEATING. PENSION ARRANGEMENTS. WINTER-SPORT.

HOTEL KREID

Select Family Hotel with all comforts.

Close to Main Station. — Telegrams: "KREID HOTEL"

HOTEL VIKTORIA

OPPOSITE THE STATION. 50 ROOMS WITH EVERY COMFORT.
 CENTRAL HEATING. BATHS IN THE HOUSE.

KANDERSTEG (Switzerland).

Bernese.
 Oberland.

KANDERSTEG.

20 hrs. from London.
 4,000 ft. a.s.l.

Direct Railway Service from LONDON, PARIS and MILAN by Lotschberg-Simplon Railway.

SUMMER and WINTER.

Easy and Long Excursions.

Mountaineering.

GRAND HOTEL VICTORIA.

Leading First-class Family Hotel. Most Centrally Situated.
 Suites and Apartments complete. Hot and Cold running Water. Daily Concerts. Lift.
 Tennis. Trout Fishing. Garage. **VICTOR EGGER & Co., Proprietors.**

GRAND HOTEL.

Beautiful sunny position. Large Assembly Rooms. All Winter Sports. Private Ice Rink.
 — 'Bus and Porter at Station. Full pension, including Heating and Sport Tax. —

Winter from Frs. 13.

Proprietor—**F. LOOSLI.**

PARK HOTEL GEMMI

at foot of the Gemmi Pass.

HOTEL WALDRAND

— Ideal Situation near the Woods. —

FAMILY HOTELS.
Summer and Winter.

Motor at Station. Orchestra.
 Tennis. Trout Fishing.

Pension: Frs. 11-14.

Proprietors: **FAMILY DETTELBACH-EGGE.**

KANDERSTEG—Continued.**CENTRAL HOTEL BELLEVUE & PENSION**

IN the most convenient position, five minutes from the Railway Station. Rooms from Frs. 4 and 5. Pension from Frs. 10, 11 and 14. Large Garden. Tennis Lock-up Garage. **Family RIKLI-EGGER.**

HOTEL BLUMISALP.

WELL-RUN FAMILY HOTEL; five minutes from the Station. Splendid situation. Rooms from Frs. 3-4, Pension from Frs. 9-11. Renowned for its excellent cuisine. Reduced prices out of season. **Prop. E. BRAUN.**

KARERSEE (Italy).**KARERSEE (Dolomite Region), ITALY.****HOTEL KARERSEE**

With Branch House— **HOTEL CANAZEI** (FASSA-VALLEY)

High-class Mountain Resorts on the famous Dolomite Road (Botzen-Karersee-Canazei-Cortina). First-class and up-to-date.

OPEN MAY TO OCTOBER. With SPECIAL REDUCED TERMS in early and late season.

GOLF. TENNIS. CENTRE FOR CLIMBING AND MOTORING.

For full particulars, apply to A. ROHR, Manager, HOTEL KARERSEE, S. PROV., TRENTO, ITALY.

Karersee Tyrol. **LATEMAR HOTEL** **FIRST-CLASS HOUSE**
5,500 FEET ABOVE SEA

SITUATED on the celebrated road of the Dolomites:—Botzen-Karersee-Cortina. Near Woods, with charming Promenade. Splendid view of the Glaciers and Dolomites. Excellent cuisine. Baths. Carriages. Garage. Bar. Concert. Well recommended to English and Americans

In Winter—"Hotel-Pension Eden," Obermais-Meran. **HANS UEBERBACHER,**
Proprietor.

KARLSBAD (Czecho-Slovakia).**KARLSBAD. SEASON: THROUGHOUT THE WHOLE YEAR.**

CURE INDICATIONS for visitors to the Thermal Cure Resort of Karlsbad. Diseases of the stomach and intestines (constipation and chronic diarrhoea), liver, biliary duct, gall bladder, gall-stones, gout, diabetes, obesity, chronic rheumatism, tropical diseases. Diseases of the spleen. Ailments after malaria, yellow fever, dysentery, nephroliths (stones in the kidney and stones in the bladder), diseases of the prostate, incipient arterio-sclerosis.

REMEDIES. — 16 Mineral Springs, drinking and bathing cures. — 5 Large Bath Establishments. Sprudel, carbonic acid, oxygen, peat, cold spring, river, steam and hot air baths, private vapour baths, Electric light and water bath, four-cell division baths. Two cold water cure establishments, radio stations, Swedish gymnastics, massage, douche massage, Roentgen and Quartzlight treatment.

PASTIMES and RECREATIONS for Visitors. Delightful woods and forests with unsurpassed walks. Theatre, concerts, lawn tennis, golf, horse races, funicular railway to "Café Freundschaftshöhe," and other funicular railways and lifts. Fishing, riding, and horse-driving schools. Good auto roads, etc.

For further information and descriptions write the KURAMT, KARLSBAD.

 KARLSBAD—Continued.

IMPERIAL HOTEL

One of the finest and leading in Europe in every respect.

300 Rooms with Bath. Private Suites. 90 m. above Sprudel. Two Mountain Railways. Two minutes to the Springs and Baths. Four private Tennis Courts. Golf. French Restaurant. Viennese Cooking. Concerts. Tea Dance morning and afternoon. Imperial Bar. Cercle Privé. Boxes for 40 Motor Cars. Chauffeurs' Quarters.

Season: MAY to 30th SEPTEMBER.

SPECIAL REDUCED TERMS TO MIDDLE OF JUNE AND AFTER MIDDLE OF AUGUST.

For Illustrated Pamphlet and Tariff apply to the
GENERAL MANAGER.

GRAND HOTEL PUPP.

Old-renowned First-class Hotel with 400 Rooms and Parlours. :: 100 Suites with Bathrooms.

THE CENTRE OF THE CURE LIFE.

HOTEL BRISTOL

FIRST CLASS. Best location in West End quarter near Springs and Baths. Apartments with private Baths and Toilet. Rooms with running hot and cold water. Large Hall and Lounge. First-class Restaurant. Telegrams: "**BRISTOL, KARLSBAD.**"

SAVOY WESTEND HOTEL

Situated in the West End quarter. The healthiest position in Karlsbad.
FIRST-CLASS FRENCH RESTAURANT. — GARDEN AND TERRACE.
For all information apply to the Manager.

KARLSBAD—Continued on next page.

KARLSBAD—Continued.**HOTEL KOENIGSVILLA,**
KARLSBAD.**First-class Family Hotel. Apartments with private bath.**

Telegrams: "KOENIGSVILLA, KARLSBAD."

OLYMPIC PALACE HOTEL

THE LEADING FIRST-CLASS HOTEL in the elegant West End quarter. Most luxuriously furnished apartments with Bathrooms. Hot and Cold Running Water in every Room. French Restaurant. Open all the year. — For all information apply to the Manager.

HOTEL ANGER**FIRST CLASS HOTEL. Patronised by English & American Families.**IN FINEST POSITION, next to Stadth-atre, and in immediate neighbourhood of Springs and Bath H. uses. Up-to-date Rooms and Suites. Baths. Fashionable Restaurant with Terrace. Central Heating. Running Water. **Reduced Terms during Spring and Autumn.****OPEN ALL THE YEAR.**

Telegraphic Address: "ANGERHOTEL."

L. SCHURWON, Proprietor.

CENTRAL HOTEL LOIB.**FIRST CLASS HOTEL. — LATEST COMFORT.****RENOWNED superior Dining Rooms. Open all the Year. Reduced prices before and after the high season.**

Proprietor: E. KUENZEL.

HOTEL POST **FIRST-CLASS HOTEL.**
Opposite the Stadtpark.Apartments with Private Baths. :: Specially fitted for Winter Cures.
Meeting Place of English and American Buyers. :: *Moderate Prices.***GRAND HOTEL BAD (KAISERBAD).****FIRST-CLASS HOTEL.** Magnificent position, facing the recently built Kaiserbad.Renowned superior Dining Rooms. Latest comfort. First-class French Restaurant.
Reduced prices before and after the high season. **Proprietor: M. BRANDSTAEDTER.****HOTEL RESIDENZ****OPPOSITE THE SPRUDEL.** First-class Hotel. Apartments with Private Baths and Toilet. Central Heating. Hot and Cold Running Water in every Room. First-class Restaurant. Open all the year. **Telegrams: "RESIDENZHOTEL."****Proprietor: N. KUTTEN.**

KARLSBAD—*Continued.***“ŽIVNOSTENSKÁ” BANKA.**

KARLOVY VARY (KARLSBAD) BRANCH.

THE LARGEST BANK IN CZECHOSLOVAKIA.
ALL FOREIGN BUSINESS TRANSACTED.**BOHEMISCHE ESCOMPTE BANK**
und CREDIT ANSTALT. PRAGUE.
KARLSBAD.

Managers: Mr. MAX LEDERER, Mr. S. STRASCHITZ.

*We cash Letters of Credit and buy and sell Foreign Moneys.***BOHEMIAN UNION BANK.**

Branches: KARLSBAD. MARIENBAD.

PAYMENT AGAINST LETTERS OF CREDIT.
EXCHANGE. ALL BANKING BUSINESS. :: AGENTS FOR GUNARD LINE.**ANGLO-CZECHOSLOVAKIAN BANK.**Letters of Credit, Money-changing, all Money and
Financial Transactions.

Branches at KARLSBAD, FRANZENSBAD, MARIENBAD, TEPLITZ.

ALLGEMEINER BOHEMISCHER BANK-VEREIN.

(GENERAL BANK CORPORATION OF BOHEMIA).

Payment against Letters of Credit and Travellers' Cheques.
Exchange of Money. GENERAL BANKING BUSINESS.

Offices: PRAGUE, KARLSBAD, MARIENBAD, TEPLITZ-SCHONAU, and 23 Cities in Czechoslovakia.

KARLSRUHE (Germany).**GERMANIA HOTEL** KARLSRUHE.
FIRST-CLASS.**KESWICK.**—See page 822.

KISSINGEN BAD (Germany).**BAD
KISSINGEN****BAVARIA.****MARCH-NOVEMBER.***For Complaints of the***Stomach, Bowels, Heart, also for
Obesity, Gout, Arterio - Sclerosis.
Racoczy Drinking Cure, Carbonic
: : Acid, Saline and Mud Baths : :****ALL KINDS OF SPORTS.****All the Comforts and amenities of
a Fashionable Thermal Resort.***Mineral Water despatched to all parts of the World.*

For pamphlets and Enquiries apply :—

**KURVEREIN, BAD KISSINGEN, and
TRAVEL AGENCIES.**

First-class Hotel
in the most
beautiful part of
Bad Kissingen.
In a quiet, open
situation near
Kurpark and
Baths.

HOTEL METROPOLE**BAD KISSINGEN.**

Suites and Private
Rooms with Bath
and long distance
Phone. Lock-up
Garage.
Telephones :
42 & 434.

HOTEL ZAPF*CLOSE TO THE STATION.*

FIRST-CLASS FAMILY HOTEL. Newly renovated. Running Hot and Cold Water.
Central Heating. Garage. Situated in a large Park close to the Kurgarten. **OPEN ALL
THE YEAR.** Modern Comforts. Reasonable Prices. : : Telephone 91.

*Proprietors : SUCKFÜLL BROS.***KITZBUHEL (Austria).****KITZBUHEL,
TYROL.****GRAND HOTEL**

May—October. Summer and Winter Season. December—March.

Alpine Summer Resort. Mud Baths. Celebrated Winter Sport Centre.**FIRST CLASS HOTEL with every modern requirement. 210 Beds.**

KITZBUHEL, TYROL, 2,500 feet. Alpine Summer Resort. First-class Winter Sports.
Health-Bath Mountain Lake. Free Bathing.

GARDEN AND SPORT HOTEL REISCH**WITH DEPENDENCES.**

FIRST CLASS. 120 Rooms with every comfort. Private Baths. Running Hot and Cold Water. Park
Garage. Tennis. Orchestra. Pension from 10s. Rooms from 3s. upwards. **FRANZ REISCH, Proprietor.**

KOHLGRUB (Germany).**BAD KOHLGRUB****2,900 feet a.s.l.****Chalybeate Waters. - Mud Baths.***Apply to the KUR und BADEVERWALTUNG.*

WELL-KNOWN successful Cure Resort
for Complaints of the Heart,
Stomach, Kidneys, also for Anæmia,
Women's Diseases, Rheumatism, Gout.

FINE WINTER SPORT CENTRE.**BATHS OPEN ALL THE YEAR.**

Moderate prices.

Excellent cuisine.

Prop.: M. FALLER.

KLOSTERS (Switzerland).**KLOSTERS. FAVOURITE SUMMER and WINTER RESORT.**
4,080 feet above sea level, on the "Rhetian Railway."
SPORT HOTEL SILVRETTA

1st Class. 200 rooms. Large Park. Pine Forests. Lake with Bathing Establishment. Angling. Tennis. Orchestra. Mountain climbing and glacier tours. Pension terms from Frs. 16. Room from Frs. 6. **L. MEISSER, Proprietor and Manager.**

KLOSTERS. 4,000 feet above sea level.
GRISONS, ENGADINE LINE, SWITZERLAND.
Favourite SUMMER and WINTER RESORT. Extensive Woods and Walks. Mountaineering centre. Climbing instruction courses. Angling.

GRAND HOTEL VEREINA.
200 Beds. Strictly first-class. Every modern comfort. English Clientele. Moderate Charges.
Proprietors: HEW BROTHERS.

KNOCKE-SUR-MER-LE ZOUTE.

LE ZOUTE. MEMLING HOTEL (Strictly First-class).
Telephone: 133.

Finest situation on the Front, overlooking the Sea, the Dunes and the Golf Links.
Electric Trams to and from OSTEND stop opposite the Hotel.

Evening Dances, Five o'clock Tea, Gardens, Tennis Courts, Garage.
Telegraphic Address: "Memling Le Zoute." Proprietor: E. De KLERCK.

Knocke-sur-Mer.

THE CONTINENTAL HOTEL

FIRST CLASS ESTABLISHMENT. Open from Whitsuntide until end October. Over 100 Bedrooms with Running Water, Hot and Cold. 20 public Bathrooms, free of use, no extra charge. 14 additional private Bathrooms. Inclusive terms—Off Season, from 10/-; Season, from 12/-. Patronised by Golfers. "Venez et vous Reviendrez." Telegrams: "CONTINENTAL, KNOCKE." Illustrated Booklet sent free on application.

A. J. LANTSOGHT, Proprietor-Manager.

LE ZOUTE. THE GOLF HOTEL

FIRST CLASS RESIDENTIAL, adjoining the Links and Tennis Courts.
Open all the year. — Fitted with all the latest improvements.
SPECIAL WINTER TERMS.

Proprietor: **CH. NEIRYNCK.**

KUFSTEIN (Austria).

HOTEL EGGER FIRST-CLASS FAMILY HOTEL
200 BEDS. REBUILT 1912.
: Every modern comfort :

HOTEL POST NEAR THE STATION
Same Proprietor, **C. KÖNIG.**

HOTEL AURACHER AND DUXERHOF.

Summer and Winter Sports. Renowned Hotel with all modern comforts.
Central Heating. Apartments with Private Bath. First-class Restaurant. 5 o'clock Tea. Bar. Sports Grounds. Hotel Motor for Trips.

WILHELM SCHÖRG, Proprietor.

LANGEN SCHWALBACH.**STATE BATHS, Schwalbach**

(LANGENSCHWALBACH)
in the Taunus Mountains.

**STEEL and MUD BATHS for ANÆMIA, WOMEN'S
COMPLAINTS, HEART DISEASES, ETC.**

Prospectus may be obtained on application to the Kurverwaltung.

Hotel ALLEESAAL **FIRST CLASS**

**HOTEL OF OLD REPUTATION, frequented by British and American
visitors. — Best situation on the Kurpark, near Kurhaus,
Bath-houses and Springs. — Private Baths. — Open-air Restaurant.**

Moderate Terms.

HOTEL HERZOG v. NASSAU.

First-class Family Hotel. Reduced Terms for long stay. Garage.

Telegrams: "Nassauhotel."

Proprietor: **ADOLF JAHN.**

LANZO D'INTELVI (Italy).**PALACE HOTEL BELLA VISTA.**

**FIRST-CLASS HEALTH RESORT, 3,116 feet above Sea level (above the Lakes of Como and Lugano).
40 minutes from Lugano, 1½ hours from Como, hourly Motor Service from Como. Beautiful Scenery.
Large Garden. Excellent Climate, dry and cool. Physician in hotel. All modern comforts. Pension Terms
from 30 lire. Open May to end of September. Proprietors: CERESIO & I. VERNIZZI.**

Also HOTEL COSMOPOLITAIN, SAN REMO.

LAS PALMAS (Grand Canary).

**OPEN ALL
THE YEAR**

QUINEY'S HÔTEL MÉTROPOLE

**IDEAL
CLIMATE**

**ONLY FIRST-CLASS HOTEL on the island, standing in its own grounds facing
sea. 100 Rooms. Tennis, Golf, Sea-bathing. Orchestra. Aver. Rainfall, .99 ins.
monthly. Aver. Temperature, Nov.-May, 64.5. Aver. Temperature, June-Oct., 69.9.**

**OPEN ALL
THE YEAR**

QUINEY'S HÔTEL SANTA BRIGIDA

**BRACING
ATMOSPHERE**

60 Rooms. Situated at Monte, 1,400 ft. above sea level. Own Gardens. Tennis.

All Steamers met.

Telegrams: "Quineys, Laspalmas."

A.B.C., Fifth.

LAUSANNE-PALACE BEAU-SITE

A RESIDENCE OF DISTINCTION

Overlooking the Lake of Geneva and the Alps. 250 Beds.
HIGH-CLASS RESTAURANT.
LARGE PARK. TENNIS. GOLF.

Telegrams: "PALACE-LAUSANNE." JUSTIN BAUMGARTNER, *Manager.*

Lausanne Station. — Simplon-Orient Express.

THE HOTEL VICTORIA

Leading First-class
Hotel, near Station.

Newly
Rebuilt.

High
Class
Family
Hotel.

Elevated
position
amongst
large
gardens.

Magnificent
view of
Lake and
Alps.

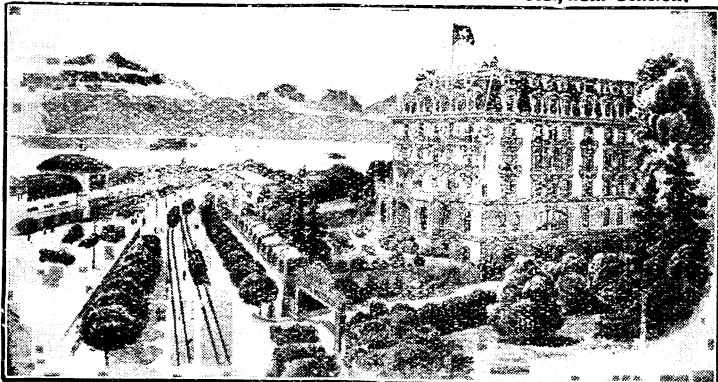

EVERY ROOM WITH RUNNING HOT AND COLD WATER OR PRIVATE
BATH — Auto Garage. — Restaurant. — Grill Room.

A HOME FOR ENGLISH PEOPLE. Very moderate Pension Terms for a long stay.

J. G. MÉTRAILLER, *General Manager.*

LAUSANNE—Continued on next page.

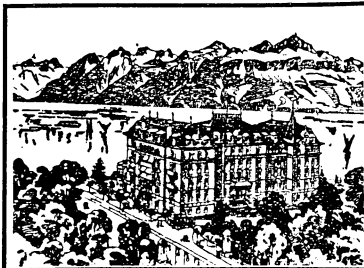
LAUSANNE—Continued.

— LAUSANNE. —

Cecil Hotel.

**A First-class Family Hotel with
all modern comfort.**

*Charming open situation, with a wonderful view
of the Lake and Alps.*

Self-contained Suites with Bath and Toilet.

Rooms from Frs. 6 Inclusive Terms from Frs. 14

SAVOY HOTEL**OUCHY—LAUSANNE.****THE MOST UP-TO-DATE AS REGARDS COMFORT.**

Quiet and Magnificent position, close to the Lake, in own large and shady Park.

150 Beds. 50 Bathrooms. Three excellent Tennis Lawns. Concerts. Dances.

Pension from 18 Frs.

O. SCHWEIZER, Managing Director.

THE ROYAL.**LAUSANNE—OUCHY.**

First-Class English Family Hotel.

HOT AND COLD WATER IN ALL ROOMS. — APARTMENTS.

OPEN ALL THE YEAR ROUND.

QUIET SITUATION WITH LARGE GARDEN.

LAUSANNE—Continued.**LAUSANNE. THE BEAU SÉJOUR.** AVENUE DE LA GARE.
In proximity to Station.

FIRST-CLASS FAMILY HOTEL, patronised essentially by English and American Society. All latest modern comforts. Suites with Baths. Central and very quiet position, with large Park. Tennis. — Terms from Frs. 14.

Telegraphic Address: "SEJOURBO."

C. JEANLOZ, Manager.

"THE BALMORAL HOTEL" (LAUSANNE, OUCHY).

NEWLY-BUILT, comfortable first-class Family House. Ideal home, commanding fine views over Lake and Alps, quiet, dust-free position, no noise. Five minutes from main Station and Lake; near English Church. Running Hot and Cold water throughout. Suites and single rooms with Private Bath and Dressing-room. Spacious Public Rooms. Central Heating. Lift. Shady Garden and Children's Play-ground. Reputed excellent cuisine. Perfect service. Inclusive terms from Frs. 12.

AD. ARN, Fils, Managing Proprietor.

HOTEL CENTRAL-BELLEVUE, Place St. François.

LARGE FIRST CLASS RESTAURANT. TEA-ROOM CONCERTS.
Hot and Cold Running Water throughout. Rooms with private Bath and Toilet. Ten Billiard Tables. Rooms from Frs. 5.0. Pension from Frs. 14. Director: F. ECHENARD.
Under same Management—**GRAND HOTEL LOUVRE & PAIX, Marseilles.**

HOTEL DE LA PAIX.

Admirably situated in the centre of the Town, with splendid view of the Alps and Lake Geneva.

Rooms from 5 frs.

Inclusive Terms from 14.50 frs.

Restaurant with Terrace.

Billiards.

Apply THE MANAGER.

CARLTON HOTEL. Splendid situation,
between the STATION
and the LAKE.

Hot and Cold running water in all bedrooms.

Pension from 10 frs. HENRY MÜLLER, Prop. Manager.

THE BELVEDERE HOTEL, AVENUE DES ALPES
LAUSANNE.

OPEN ALL YEAR. FIRST-CLASS FAMILY HOTEL, ALL COMFORTS. All Rooms with Balcony. Imposing Panorama of Lake and Alps. Absolutely quiet situation although in the centre of town, seven minutes from station, one minute from trams. Hall. Hot and Cold Running Water. Large Music Room. Ladies' Drawing Room. Veranda. Garden. Golf. Tennis (in Winter covered Court), etc. Central Heating. Lift. Electric Light. Baths. Excellent Cuisine. Régimes. Restaurant à la Carte. Special arrangements for long stay. Rooms from Frs. 5. Pension from Frs. 12. A. C. STEUDLER-GEHRING, Managing Proprietor.

LAUSANNE.**HOTEL MODERN JURA SIMPLON** Avenue de la Gare
(on the right).

Two minutes from Station.

QUIET position away from noise of trains. — Fine view of Lake and Alps. Every Up-to-date Comfort
SUITES WITH BATH AND TOILET. HOT AND COLD WATER IN ALL ROOMS. Rooms from Frs. 4.50
Pension from Frs. 12. — No. 1 Tram from Ouchy landing stage direct to the Hotel. — **NO TIPS.**
(10 per cent. charged on the Bill)

Branch House in Lugano: CROIX BLANCHE AND ADLER.

Proprietor, B. BISINGER.

LAUSANNE—Continued on next page,

LAUSANNE—Continued.

HOTEL DE LAUSANNE.

ADJOINING THE STATION, immediately on the left from the exit.

HOT AND COLD RUNNING WATER IN ALL BLDROOMS.Pension from Frs. 12. Rooms from Frs. 4.50. **Proprietor: R. STETTLER.****"THE BRITISH HOTEL" ET PENSION,**
AVENUE DES ALPES.**FAMILY HOTEL.****Q**UIET Situation, with magnificent view. Rooms and Apartments with Toilet and Hot and Cold running water Careful Service at small tables. Special arrangements for prolonged stay. Pension Terms from Frs 9. Rooms from Frs. 4. "Régime" if required.**Hotel de l'Europe** Telephone:
23.02.Near the Central Station. Completely refitted with every comfort. Lift. Central Heating. Baths. Electric Alarm in all Rooms. Excellent cuisine. Moderate prices. **Proprietor: J. JACOB.****THE ENGLISH PENSION,**

19, Avenue Juste Olivier 19.

COMFORTABLE Board Residence, fitted with all modern conveniences. Large, airy dining-room. Sunny verandah-hall-sitting-room. Steam heating Lifts. Baths. Magnificent view. **Careful Cooking.** Pension from 2 guineas. Daily rates from Frs 9. Arrangements for families and prolonged stay. Tel.: 88.76. **Miles. QUINCHE ET AVRAMOVA.****HOTEL-PENSION DES ETRANGERS**

5, AVENUE AGASSIZ.

FIRST-CLASS FAMILY HOTEL in quiet position, 3 minutes from Station and Post Office. Pension terms from Frs. 9. **Proprietor: FURRER-FOLLY.****PENSION MON-REPOS**

FACING THE PARK MON-REPOS.

Beautiful view on the Lake and the Alps. Garden. Baths. Central Heating. Lift. Pension from Frs. 8 Arrangements for families. **Proprietor: Mlle. A. MATHIER.****THE ENGLISH & AMERICAN BANK & HOUSE AGENCY.**
GALLAND & CO. (3, PLACE ST. FRANCOIS,
1st Floor.)**C**OMplete List of FLATS, VILLAS, Furnished and Unfurnished, sent on application. Booking Office for all Steamship Companies. Luggage forwarded. STORAGE, &c. Wagons-Lits. Luggage Insurance Railway Tickets. Every kind of service for travellers. Correspondence invited. Branch House in Zermat

LAUSANNE—Continued.

LAUSANNE. ALL BANKING TRANSACTIONS, LETTERS
OF CREDIT, EXCHANGE, Etc.

BANQUE FEDERALE, S.A.

PLACE ST. FRANCOIS.

LEAMINGTON.—See page 822.

LEIPZIG (Germany).

HOTEL ASTORIA

Close to the principal Railway Station, the Blucherplatz and the Parks.

THE LATEST and MOST PERFECT HOTEL BUILDING.

Select Home of International Society and Aristocracy

Kommerzienrat: **H. G. Hartung.**

OPENED 1916.

BY ROYAL APPOINTMENT PURVEYOR TO THE COURTS.

LEIPZIG. **HOTEL HAUFFE.**

IN THE MOST BEAUTIFUL POSITION ON THE PROMENADE.

World-Renowned House.

The latest word in hotel equipment.

Running Hot and Cold Water and Telephone in all Rooms. Conference Rooms.

Proprietor: **Fritz Freller.**

THE KAISERHOF.

OLD ESTABLISHED SELECT HOUSE, close to the Main Station. Every modern comfort.
Motor Garage in the Hotel. Quiet Rooms overlooking the Garden. Large and small
Rooms for Conferences.

ROBERT BÖRNER, Purveyor to the Court.

HOTEL FÜRSTENHOF

Comfortable Family Hotel. Latest modern comforts at moderate
prices. Private baths. Running hot and cold water in every
room. Conference Rooms.

Proprietor: **M. ERWIG.**

HOTEL CONTINENTAL.

ON THE MAIN STATION.

NEWLY EQUIPPED AND UP-TO-DATE. Running Hot and Cold Water and Telephone
in every room. Rooms with Private Bath and Toilette. — Rooms for Conferences.

TEL: 29846 & 29944.

GUSTAV OPEL, Proprietor.

LENK (Switzerland).**LENK** 3,680 ft. A.S.L. (On the Bernese Oberland Rly., near Zweisimmen.)
Summer & Winter Sports. Magnificent centre for Excursions.
PARK HOTEL BELLEVUE.

A FAVOURITE ENGLISH HOTEL. 90 Beds. Rooms with private bath. Five minutes from Station. Every Comfort. Lift. Open June to end of September, and December 15th to March 1st. Own Skating Rink. Tobogganing. Ski-ing. Pension Terms, Summer from Frs. 10, Winter from Frs. 13-15, heating and afternoon tea included. Omnibus at the Station. Prospectus on Application. **S. PERROLLAZ.**

LENK On Montreux-Oberland Railway. Summer and Winter Season, Favourite English Sports Centre, 3680 ft. a.s.l.
HOTEL WILDSTRUBEL

The leading family hotel in sheltered and sunny situation. Own Skating and Curling Rinks. Orchestra. English Sports and Amusements Manager.
Under same management: HOTEL VICTORIA AND BAUMGARTEN, Thun (see Advt.).
All information from E. BURKHÄLTER.

LENNO (near Cadenabbia, Lake of Como).**ST. GIORGIO HOTEL.**

FIRST-CLASS FAMILY HOTEL. Up-to-date Sanitation. Every room with Hot and Cold water or private Bath. Large Garden on the Lake. Very quiet. No dust. Central Heating. Electric Light. Boating. Fishing. Dark room. Motor Launch takes visitors to English Church at Cadenabbia in 15 minutes. Pension from Lire 55-80. **G. GAPPALLETTI, Proprietor.**

LENZERHEIDE (Grisons), Switzerland.**LENZERHEIDE (Grisons).**

5000 ft. above sea level. 1½ hours from Chur by Motorpost. Best Ski-ing Centre in Switzerland.

SCHWEIZERHOF HOTEL (the leading English Hotel in Lenzerheide).

PROVIDED with every modern comfort. 120 Beds. Spacious Public Rooms. Apartments with private baths. Skating, Ski-ing, Sleighing, and all Winter Sports. Orchestra. Winter Terms from Frs. 18, Summer from Frs. 15, including afternoon tea. Central heating.

For further particulars apply to the Managing Proprietor, **Fr. BRENN.**

LES RASSES (Ste. Croix), Switzerland.**LES RASSES, SWITZERLAND,** 4,000 feet above sea level.

High-class Winter Sports Centre. The Skier's "Paradise."

THE GRAND HOTEL.

First-class Family Hotel, with all up-to-date comfort.

WINTER SEASON:—December to March ... } Inclusive Terms from Frs. 14.
SUMMER SEASON:—June to September ... }

Golf Links, 9 holes. - - - Two Tennis Courts.

Managed by the Proprietors, **E. BAIERLE & SONS.**

LE TOUQUET, PARIS-PLAGE (France).

REGINA HOTEL Near **CASINO.**
IN ITS OWN PARK.

ALL ROOMS WITH BATH OR RUNNING WATER.
MOTOR CAR SERVICE TO GOLF AND SEA.
FERRAS, Proprietor. MOSESCO, Manager.

LEVANTO (Italy).

EXCELSIOR HOTEL

FIRST-CLASS HOTEL.

ROOMS with Hot and Cold running water. Private spring of fresh and pure water. Baths.
Central Heating. Tennis. Garage. Quiet and really full south position. Open all the
year. Enchanting view over the sea. Pension from 45-55 lire, inclusive. E. GAETTA, Proprietor.

LE ZOUTE-KNOCKE.—See page 694

LILLE (France).

ROYAL HOTEL

2, Boulevard Carnot. (Boulevard Lille-Roubaix-Tourcoing).

Latest Modern Comfort. 150 Bedrooms (80 with Bathrooms).

GRAND RESTAURANT. ☛ **AMERICAN BAR.**

Motor Bus meets all trains.

Telephone Nos.: 4-76, 29-94, 66 and 172 INTER. Telegrams: "ROYALOTEL, LILLE."

HOTEL DE

Telephone: 801.

FIRST-CLASS RESTAURANT.

INTERPRETERS.

120 BEDROOMS.

40 BATHROOMS.

L'EUROPE

Hydropathy, Massage and Chiropody in the Hotel.

Central Heating. Electric Light. Lift. LARGE COURT-YARD with Garden.

GARAGE with Pit. Omnibus awaits all Trains. Vve. R. BOISSY & CIE, Proprietors.

LINZIntermediate Station of the magnificent Danube Route
"Passau-Linz-Vienna."**HOTEL WEINZINGER**

ON THE DANUBE.

(Formerly ERZHERZOG KARL).

FIRST-CLASS HOTEL, close to the Landing Stage. — All up-to-date comforts.
Garage with Boxes. — American Bar. **JOS. WEINZINGER, Proprietor.****LISBON (Portugal).****AVENIDA PALACE, LISBON**A LUXURIOUS HOTEL in the HEART of the CITY, adjoining
the RAILWAY STATION, and fronting the AVENIDA.English Sanitary arrangements on every floor. Hot and cold running water and telephone in all
rooms. Central Heating. French personnel. Telegrams: "PALACE, LISBON."LIFTS. London Offices: Sleeping Car Co., 20, Cockspur St., S.W. **CHARLES GORLIER, Manager.****GRAND HOTEL d'INGLATERRA**OPPOSITE Central Railway Station. Most Modern and Central Hotel. Overlooking
the famous AVENIDA. Lift. Electric Light throughout. Central heating.

Special Pension Terms from 10/- per day. Restaurant Francais.

VICTORIA HOTEL under same management. **A. BARROS, LTD., Proprietors.****LIVERPOOL** See page 822. **LLANDUDNO.** — See page 823.**LOCARNO, Lake Maggiore (Switzerland).****LOCARNO. G^D. HOTEL PALACE.**

OPEN ALL THE YEAR. The best residence on the Italian Lakes.

MODERN comfort. First-class Cuisine. Magnificent situation in large park with sub-tropical
vegetation. Tennis Garage English Church. Physician. Moderate Prices.Manager: **FERD. MICHEL**, late Cataract-Hotel Assouan (Upper Egypt).**GRAND HOTEL ESPLANADE.**THE REAL ENGLISH
HOME OF LOCARNO.

OPEN ALL THE YEAR.

UP-TO-DATE.

FIRST CLASS.

With every modern comfort. Unrivalled position on the Lake in its own extensive Park.

Rooms with private bath and toilet. Balconies to every front window.

Tennis. Garage. Orchestra. Physician. Moderate prices. Manager: **A. FANCIOLA.****HOTEL du PARC**FIRST CLASS ENGLISH FAMILY
HOTEL OF OLD REPUTE.

Open all the year.

Beautifully situated in its own grounds.
Every modern comfort. Apartments with Private Baths. All front Bedrooms with Balconies and
hot and cold running water. Tennis. Terms from Summer, Frs. 14—Winter, Frs. 15. Special
arrangements for a prolonged stay. Tel.: 27. Auto Garage. **M. HAGEN, Proprietor.****LOCARNO, Lago Maggiore.****HOTEL REBER AU LAC**UNIQUE situation in own large Park on the Lake. First Class Family and Tourist Hotel.
Open all the year. Terms from Frs. 12.50. B. thing in the Lake from Hotel.
Garage. Tel., 19. **C. A. REBER, Proprietor.**

CARLTON HOTEL.

Newly Opened Hotel in a quiet position, overlooking Town, Lake and Mountains. Every room with running hot and cold water. Open all the year round.

SPECIAL FAMILY TERMS.

Pension from Frs. 12.

Telegrams: "Carlton, Locarno."

H. E. HIRZEL-WEISSKOPF, Prop. and Manager.

HOTEL METROPOLE AU LAC.

Very comfortable Swiss Hotel of old reputation for Families and Tourists.

Full South, in the best and sunniest position. Two minutes from the Station, opposite the Landing Stage and Public Gardens. Apartments with private bathroom, rooms with hot and cold running water. **Restaurant. Garage. Enquiry Office.**

Rooms from frs. 4.50. Pension from frs. 12.50. **CAFÉ. BAR. TEA ROOM.**
 Proprietor: A. SCHRAEMLI-BUGHER. Formerly Hotel Euler, Basle; Hotel Montana, Lucerne.

LOCARNO, LAGO MAGGIORE.

HOTEL BEAU-RIVAGE ET D'ANGLETERRE.

WELL RECOMMENDED Family and Tourist Hotel. Splendid situation, in own garden directly on the Lake, full South. Open the whole year. **Full Pension from 11 Frs** according to Room. **Rooms from 3.50 Frs.** — **FAMILY TREPP, Proprs.**

LONDON. See pages 823-830.

LOOE.—See page 830.

LUBECK (Germany).

HOTEL STADT HAMBURG

(Hamburger Hof. — Prop.: HUGO FLEISCHER.)

A LEADING HOTEL. — Rooms with Private Bath. — Excellent Wine Restaurant. — Telegrams: "HAMBURGERHOF."

Branch Houses: FLEISCHER'S WEINSTUBEN, Hamburg, BIBER CAFÉ, Hamburg. KURHAUS, Nordseebad Wyk auf Föhr.

LUCERNE (Switzerland).

THE NATIONAL

HOTEL UNSURPASSED FOR SITUATION & COMFORT.

GOLF—18 HOLES.

Manager: A. DE MICHELI.

LUCERNE—Continued.

THE

LUCERNE.

Carlton Hotel Tivoli

The only First-Class Family Hotel in famous own Park on the Lake.

All Rooms with running water or Private Bath.

High-Class open-air Restaurant. Orchestra. Dances.

Four Championship Tennis Courts. Lake Baths. Play Grounds for Children.

Garage.

Adjoins new Golf Links (18 Holes).

NEUKOMM & GEHRIG, Proprietors.**HOTEL****SCHWEIZERHOF****STRICTLY FIRST CLASS. — GOLF—18 HOLES.****500 BEDS.****O. HAUSER, Proprietor.****PALACE HOTEL**Highest Class. An Hotel for people of discrimination.
300 Rooms with Bath and Toilet-room attached.

Branch House:

**GRAND & PALACE
HOTEL, LUGANO.****L. BAZZELL, General Manager.****THE BALANCES AND BELLEVUE**FIRST CLASS FAMILY HOTEL, 140 Beds. Most Rooms with Private Bath and Hot
and Cold Running Water. Best situation. Open the whole year round. Moderate
and inclusive terms from Frs. 16 a day. **J. HAECKY, Proprietor.**Same management { **HOTEL ST. PETERSBOURG, 33/35, Rue Caumartin, Paris.**
KURHAUS WEISSENBURG, Bernese Oberland.

LUCERNE—Continued.**HOTEL "DU LAC"**

Close to Steamboat, Station, and Post Office. 1st Class. Garden. ROOMS from Frs. 6; PENSION from Frs. 16. RUNNING WATER. American Bar. ROOMS WITH PRIVATE BATH. Restaurant FLORA. "U.N.I.T.I." Man. Dir. H. BURKARD-SPILLMANN.

HOTEL ST. GOTTHARD-TERMINUS

FIRST CLASS. — Near Station, Boats, Post and Telegraph Office. 300 Beds. Open all year round. Excellent French Restaurant. Daily Concerts. Rooms from Frs. 6. W. DOEPFNER, Proprietor.

HOTEL BEAU-RIVAGE

WELL-KNOWN HIGH-CLASS RESIDENTIAL HOTEL, especially patronised by English Visitors. Situated on the finest and quietest part of the Quay National, with splendid view of Lake and Mountains, and close to the English Church, Kurssaal, and Tennis Courts. The ideal of modern homelike comfort. Rooms with Private Bath and Toilet. Moderate and inclusive terms from Fr. 16 a day. Open March-October. Ask for Prospectus. C. GIGER, Propr.

LUCERNE. HOTEL MONTANA

MAGNIFICENT Construction, equipped with all modern Hotel improvements. Only FIRST CLASS HOTEL in elevated, quiet, and dust free position, commanding magnificent panorama. Connected with the Fremden-Quay by own lift (Trajet one minute).

HOTEL SWAN AND RIGI
LUCERNE.

FIRST CLASS FAMILY HOTEL of old reputation, frequented by British and American Visitors. Best situation on the Lake. 160 Beds. 100 Rooms with running water or Private Bath. Open-air Restaurant. Modern comfort without luxury. Prospectus sent on application. OPEN FROM APRIL TO END OF OCTOBER. H. HAEFELI, Propr.

HOTEL CECIL.
LUCERNE. NATIONALQUAL.

MODERN HOTEL. 120 Beds. Opposite Casino and near English Church. Splendid view of Lake and Mountains. Rooms from Frs. 5. Pension from Frs. 13. July and August from Frs. 14. RIEDWEG-DISLER, formerly of the Hotel Victoria, Lucerne.

Branch House: HOTEL INTERNATIONAL AU LAC, LUGANO:

HOTEL MONOPOL-METROPOLE

OPPOSITE the Station, but free from noise of the Railway. Near Landing Stage, Post and Telegraph. 250 Beds. Apartments with bath. Moderate prices. Patronised by English and American people. (Cook's Hotel Vouchers accepted.)

EUG. WAGNER, Manager.

LUCERNE—Continued.**HOTEL FÉDÉRAL AU LAC, EIDG. HOF**

Comfortable homelike Hotel. Opposite the Landing Stage, Post Office and Station. Centrally situated with beautiful outlook. South Rooms from **Frs. 5** upwards. Pension from **Frs. 12** upwards. Excellent Cuisine and Cellar. **Madame A. BUHLER.**

THE BELVEDERE AND SPLENDIDE

PLEASANTLY situated on famous Promenade in centre of the fashionable Hotels. Comfortable and airy rooms. Private Baths. Hall. Library. Lift. Garden. Excellent cuisine. Inclusive terms from **Frs. 12**. Rooms from **Frs. 4.50**. **Proprietor, O. GEIGER.**

HOTEL TERRASSE PENSION.

QUIET, elevated situation. **Dust free.** D lightful view of Lake and Mountains. Lift and all comforts. Large Garden. Renowned for its cuisine. Pension from **Frs. 12**.

HOTEL SIMPLON

GOOD Second-class Hotel. Rooms from **Fcs. 3.50**. Pension from **Fcs. 11**. Close to station and landing stage. Excellent cuisine and cellar. Highly recommended.

A. SALZMANN.

**HOTEL SONNENBERG. SONNENBERG—
OVER LUCERNE.**

Funicular Railway from Lucerne every 6 minutes.

2,400 feet above Sea. — INCLUSIVE TERMS FROM 10 FRs.

J. A. WIDMER, of Riviera Palace, Mentone.

BÜRGENSTOCK

Fashionable Health Resort
near LUCERNE,
Switzerland. 2,850 ft. a.s.l.

FIRST-CLASS ACCOMMODATION.

PALACE HOTEL, GRAND HOTEL, PARC HOTEL,
Pension from **15 frs.** Pension from **13.50 frs.** Pension from **11 frs.**

LUCERNE—Continued.

BANK LUCERNE.
SAUTIER & Co.

Letters of Credit. — Money Exchange. — All Banking Transactions.
 TOURIST OFFICE. — Steamship and Railway Tickets. — Passenger
 and Baggage Insurance. — *All information obtainable on request.*

LUCERNE. LOWENSTRASSE, 18 (GRAND PANORAMA).

BUCHER & SUTER (ESTABLISHED
 1865.)

GENERAL TOURIST AND FORWARDING AGENTS.

DAILY Motor Car Tours to ALL the interesting parts of Switzerland: AXENSTRASSE,
 ANDERMATT, FURKA PASS, RHONE GLACIER, BERNESE OBERLAND, &c., &c., by
 Chars-à-Bancs (Motor Coaches de Luxe), and Private Touring Cars.

LUGANO (Switzerland).

LUGANO.

PARK-HOTEL

1st CLASS, OF HIGH COMFORT AND REPUTATION.

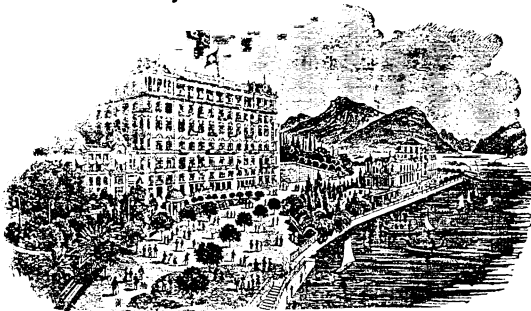
Apartments with
Private Baths.Running Water
in Bedrooms.Unrivalled
Position in large
Park.

Hotel Orchestra.

Open
the whole year.Special
arrangements
for prolonged
stay.

GOLF LINKS. Managing Proprietors: AD. ZHRINGER & SON.

GRD. HOTEL PALACE

SITUATED IN ITS OWN BEAUTIFUL PARK.
 LEADING IN QUALITY AND COMFORT

Branch House:
 PALACE HOTEL,
 LUGERNE.

L. BAZZELL, General Manager.

LUGANO—Continued on next page.

LUGANO—Continued.**HOTEL SPLENDIDE****FIRST CLASS HOTEL WITH EVERY MODERN COMFORT.**

Magnificently situated on the Quay in the midst of extensive Gardens. Golf Links. Open all the year round.

R. FEDELE, Managing Proprietor.**Gr. HOTEL MÉTROPOLE
and MONOPOLE.****OPEN ALL THE YEAR ROUND. PENSION FROM 15 FRANCS.**

A beautifully appointed House, with every Comfort and Convenience. Is located in its own extensive Park, commanding the finest Panorama.

GOLF. □ OWN TENNIS GROUND. □ OWN ORCHESTRA.

Tel.: 47.

RODOLFO DAMENO, Managing Proprietor.**Hotel Bristol****UP-TO-DATE.****FIRST CLASS.**

With every modern comfort. Open all the year. The finest panoramic view of Lugano. Connected with the Quay by New Lift. Rooms with private Bath and Toilet. Balconies to every front window. Fine Hall and Terraces. Nearest English Church. Pension from 16 fr. Rooms from 7 fr.

E. CAMENZIND.**HOTEL CONTINENTAL—Beau Regard**

WELL-known First-Class English Hotel with all modern comforts. Surrounded by large gardens. Magnificent view over Lake and Mountains. Rooms with private baths and toilet, running hot and cold water. Motor Garage. Rooms from frs. 4.50. Inclusive terms from frs. 13. See page 210.

J. FASSBIND, Proprietor.**ADLER HOTEL.**

COMFORTABLE Hotel conveniently situated opposite Station, in quiet and dust-free position within 5 minutes of Landing Stage. Private Apartments with Bath and Toilet. Rooms with Running Hot and Cold Water. New Large Dining Room. Restaurant. Excellent Cuisine. Large Garden. Verandahs. Baths. Rooms from Frs. 3.50. Pension from Frs. 11. Special reduced terms for prolonged stay. Near English Church. Open all the year. Own Garage. Also **Erica Suisse Schweizerhof.** Hotel Porter at Station and Landing Stage. Tel. 74.

LUGANO—Continued.**THE LLOYD HOTEL****At LUGANO****IS SO WELL KNOWN THAT BIG ADVERTISING OF ITS QUALITIES IS NOT NECESSARY.****HOTEL ST. GOTTHARD TERMINUS.**

OPEN ALL THE YEAR. Near Railway Station and English Church. Splendid view of Lake and Town. Well managed. Rooms with hot and cold running water. Private apartments with bath and toilet. Rooms from Frs. 4. Pension from Frs. 13.

Branch House: **GRD. HOTEL VICTORIA, San Bernardino.** **J. SCHEUER, Proprietor.**

HOTEL WASHINGTON

MOST COMFORTABLE HOTEL, situated in quiet position in own large Park. Three minutes from Station. Beautiful views of Lake and Mountains. Every modern comfort. Open all the year. Rooms from Frs. 4. Pension Terms from Frs. 11 a day.

NEW MODERN GARAGE.

Proprietor, **S. GASSMANN.**

HOTEL-PENSION ZWEIFEL

Five minutes from the Station and Landing Stage.
Rooms from Frs. 3.50. Pension from Frs. 10-12.

Telephone: 525.

Proprietor: **G. RIESE.**

LUGANO (Castagnola).**HOTEL-PENSION DIANA**

On the Lake, at the Terminus of Tram No. 2. In a quiet sunny situation, free from dust. Renovated 1925. Central situation. Station for Steamer and Motor Boat. Funicular for Mont Bré. Well known for excellent cuisine. Pension, including rooms, from Frs. 8-9.

Telephone: 897.

Proprietor: **F. MERZ-SORG.**

LUGANO—Continued on next page.

LUGANO-PARADISO.

HOTEL EUROPE

NEW Refined First-class Family House facing the Lake. Unobstructed view of the whole Bay of Lugano. Large Park and Gardens. Palatial Establishment adjoining the Grand Quai. 80 Rooms with Hot and Cold Running Water. 30 Private Bathrooms. Orchestra. Latest Comforts. Entirely re-furnished in Spring, 1925. Motor Garage. Golf. Tennis. Lake Fishing. Rooms from **Frs. 6**. Pension Terms from **Frs. 15**.

J. FASSBIND, Managing Proprietor.

HOTEL de la PAIX

FORMERLY
IMPERIAL PALACE.

THE HOTEL OF HOME COMFORT. THOROUGHLY FIRST-CLASS.
SURROUNDED by a beautiful large Park. Grand view of Lake and Mountains Opposite the Landing Stage, Paradiso. Most centrally situated for Excursions. Excellent Cuisine. Running Hot and Cold Water in every Room.

Pension from **Frs. 14**.

E. BÜHLMANN, Proprietor and Manager.

Branch House: Parc Hotel Beau-Site, Wengen, Bernese Oberland.

HOTEL RITSCHARD

BEAUTIFUL situation in own large Grounds, directly opposite the Steamboat landing-stage Lugano-Paradiso. Well-known as an extremely comfortable Hotel, elegantly furnished and with every modern convenience. Most excellent cuisine and wine. Pension from **Frs. 15**.

Under the personal management of the proprietor, **OTTO RITSCHARD**.

HOTEL BELLEVUE AU LAC

LUGANO (Paradiso).

BEAUTIFUL position facing the landing stage "Paradiso." Entirely renovated in Spring, 1924. Central Heating, Electric Light, Apartments with Baths. Running hot and cold water in all rooms. Lift. Open all the year. Inclusive Pension terms (from 5 days upwards) from **Frs. 13-17** a day. Cold Lunch supplied for excursions.

Personally managed by the Proprietor, **F. C. MULLER**.

LUGANO-PARA' ISO—Continued.**GD. HOTELS EDEN
AND
BEAU RIVAGE AU LAC.**

Inclusive Terms from Frs. 12 to 18.

FIRST-CLASS Family Hotels especially patronized by English and American visitors. Every modern convenience. All rooms overlooking lake. Rooms with Bath and Toilet. Large shady Garden.

Hot and Cold Running Water in every Room.

E. HUHNS, Prop.**ESPLANADE HOTEL CERESIO**

Opened 1925. Situated in the most beautiful part of Lugano, with garden overlooking the Lake. : : Pension from Fcs. 9.

Prop.: G. DAETWYLER.**LUGANO (Monte-Generoso).****MONTE-GENEROSO
HOTEL BELLA VISTA
100 Rooms and Salons.**

A **FIRST-CLASS** Climatic Station and Health Resort, 3,960 feet above the Sea. Quiet and Sheltered Position in the centre of Beech Woods. Purest air with unrivalled tonic effects. No fogs. Best centre for mountain excursions. The Hotel offers every comfort and convenience for its guests.

HOTEL & RESTAURANT KULM. 5,296 feet above the Sea Level. 50 Rooms with good accommodation. Funicular Railway to both Hotels from Capolago Station, twenty minutes from Lugano.

LANZO D'INTELVI.—See page 695.**LUHAČOVICE (Luhatschowitz).****THE BATH OF LUHACOVICE, CZECHO-SLOVAKIA.
MORAVIAN PARADISE.**

THROUGH Trains from Prague, Brno, Vienna (via Breclava), Copenhagen, Warsaw (via Bohumin). Renowned Inhalatorium—one of the most modern in Europe. Cures for Pharynx, Nasal and Larynx Diseases. Natural Carbonic-acid Baths and Water-cure for Women's Complaints, Diseases of the Heart and Nervous System. 20,000 visitors annually. First-class accommodation. Information from **Baths-Directorate.**

LUXEMBURG.**GRAND HOTEL BRASSEUR.**

THE Leading Hotel. First Class throughout. The finest situation near the Parks. Running Water in every Room. Apartments with Private Bath. Well-known Restaurant. Autobus meets all Trains.

P BEYENS, Proprietor and Manager.

LYONS.

**Two
Hotels.**

GRAND NOUVEL HOTEL. GRAND HOTEL.

The
Cuisine, Cellar
and
Courtesy
of
Ancient Times



together with
the Modern
Comforts
of the
present day.

LYONS

CARLTON HOTEL

Strictly First Class.

120 Rooms. 80 Bathrooms.

Telegrams, "CARLTON, HOTEL-LYON."

THE BRISTOL

Perrache Railway Station.

THE NEWEST 1st-CLASS HOTEL

1150 Rooms. 50 Baths.

Moderate Prices.

Hotel D'ANGLETERRE, ^{22,} PLACE CARNOT

100 yards to the left on leaving the Station. Running water in every room. Apartments with Bath-room. Bus to every Train. ROOMS from Frs. 12. PENSION from Frs. 32.
RESTAURANT. GARAGE IN THE HOTEL.

MADEIRA (Funchal).

BEAUTIFUL GARDENS:	RESTAURANT OPEN TO NON-RESIDENTS.	ALL STEAMERS MET. :: :: ::
SINCE 1920 UNDER THE CONTROL OF L. GANDOLFO.	REID'S PALACE HOTEL	
SUMMER SEASON: MAY TO OCTOBER.		
Average Temp. 72'	ON THE CLIFFS.	
SPECIAL TERMS DURING SUMMER SEASON.		
Private Lunch between Hotel Private Pier and Steamer.		
Tennis Courts. Deep Sea Bathing in Private Grounds. 100 Bathing Cabins. Salt Water Pool for Children. Fresh Water Showers. Lift between Bathing Pier and Terrace. Casino. Orchestra.		
A. CALDANA, Manager.		All enquiries to Reid's Hotels Co.

THE NEW ENGLISH HOTEL, FUNCHAL, MADEIRA.

THIS HOTEL is in a beautiful situation, near the New Road in the Western Suburbs, with magnificent view of Sea and Mountains. Large Gardens and covered Balconies. Special attention given to families and seekers of health and quietude. Terms "en pension" 15s. daily and upwards. Liberal Table. English Cuisine.

Proprietress: Mrs. G. D. RICHARDS

(Manageress for several years of Reid's Hotels).

Cables: "RICHARDS, FUNCHAL."

MADRID.**HOTEL INGLES MADRID.**

All modern comfort combined with moderate charges.

Most central position.

DONATO RIERA CIFUENTES, President.

HOTEL ROMA

CENTRAL.

Of the very first order.

QUIET.

Proprietors: YOTTI & Co.

LE GRAND HOTEL

Calle del Arenal, 19 & 21.

RECOMMENDED. CLEAN. RUNNING WATER. BATHROOMS.

Rooms from 10 pesetas. — Full Board from 20 pesetas.

(Engadine.) **MALOJA.** (Switzerland.)**MALOJA** The Fashionable Summer and Winter Sport Centre
6,000 Feet. in the Upper Engadine (Switzerland)

PALACE HOTEL

Completely modernised. 300 Rooms and Parlours. 60 Private Bath Rooms.
Splendid Public and Reception Rooms. Latest Comfort.
Central Heating. Orchestra twice daily. Large Ball Room.**Summer Season July September.** Well-known Golf Links. Excellent New
Tennis Courts. Crossbow Archery. Trout Fishing and Boating. Mountaineering.**Winter Season: December March.** Own Extensive Ice Rinks. Excellent Skating
and Skiing. Curling, Hockey, and Tobogganing.*Hotel Porter meets trains at St. Moritz Station. Illustrated Pamphlet on application*
"U.N.I.T.I." HENRY SCHULTZ, Manager.**MANNHEIM (Germany).**

UNION HOTEL

At the Hauptbahnhof.**Well-known Hotel.**

Rooms with Running Hot and Cold Water. Baths. Telephone. Excellent Restaurant.

Telegrams: "UNIONHOTEL." Telephone: 978 & 1511. Proprietor, **RUDOLF WÜRTH.****MARIENBAD (Czecho-Slovakia).****EXCLUSIVELY
NATURAL
CARBONIC MUD
BATHS OF
VARIOUS
DEGREES.**

MARIENBAD

(CZECHOSLOVAKIA).1,900 feet above the
Sea. Sub-Alpine
climate.Magnificent walks
through Mountain
Forest extending
for over 45 miles.**13 MINERAL SPRINGS. — 3 LARGE BATHING ESTABLISHMENTS.**
Own Mud Deposits, the richest ferru-
ginous bicarbonic Mud Deposits in the
World (over 100,000 Mud Baths per
Season).**33,500 BATHERS.****100,000 TOURISTS.**
Indications: Obesity, Gout, Anemia, Chronic
Inflammation of the Caecum. Constipation.
Arterio-sclerosis. Women's complaints.
Diseases of the Heart, the Kidneys and
Nervous troubles, etc.The Town has comfortably furnished Hotels and Boarding Houses, and is the seat of the Pro-
vincial Government and Courts. Reading Rooms. Electric Street Lighting and Tramways. Splendid
Colonnades. Curhaus. Theatre. Lawn Tennis, Golf, Rifle Range, etc. English, Catholic, Protestant,
Russian Church and Synagogue. Prospectus from the Bürgermeisteramt. **SEASON—MAY TO SEPT.**

HOTEL KLINGER

Patronized by **KING EDWARD VII** and many other Royalties and Members of the Nobility.
Opposite the Promenade. 200 Rooms. Private Bathrooms. 2 Lifts.**RESTAURANT WITH GRILL ROOM AND BAR. :: EVENING CONCERTS.****Manager: W. BINKHORST.**

MARIENBAD—Continued.**HOTEL ESPLANADE***The latest and most perfect Hotel.***Commanding a magnificent view of Marienbad.****100 Rooms. 50 Baths.**Proprietor: **JOS. ZISCHKA.**Manager: **EUGEN KUNZ.****HOTEL STERN.****FIRST CLASS HOTEL, in elevated position, with latest comfort. 140 Rooms and Baths. Rooms with running Hot and Cold Water.****RENOWNED RESTAURANT.****MARSEILLES.****MARSEILLES.****HOTEL DU LOUVRE & PAIX**Patronised by **H.R.H. The Prince of Wales.****Cannebière. Most Centrally Situated—Situation unequalled. Southern Aspect. 200 Rooms. 100 Baths. Grand New Hall. Bar and Club Room. Telephone (Local and Trunk) in Every Room. Tel.: 1856. Two Minutes by Hotel Motor Bus from Station. Railway Tickets.**Noted for the Cuisine and Choice Wines. Telegraphic Address: **Louvre, Paix.** Offices of Cie. Générale Transatlantique and H.-Q. of R.A.C. in the Hotel.

Branch Houses:

At **HYÈRES**, Cote d'Azur, The **COSTEBELLE HOTELS**; 8 Croquet, 5 Tennis Courts and 18-Hole Golf Links. **LES BAUX**: Between Avignon, St. Rémy, Martigues and Marseilles, "**HOSTELLERIE de la REINE JEANNE.**"**ECHEN RD-NEU CHWANDER. Proprietor and Manager.****MARSEILLES.****Splendid Hotel****31, Boulevard d'Athènes** (Nearest to the Station and close to the Cannebière.)**THE RENDEZVOUS OF THE ÉLITE.
FIRST CLASS IN EVERY RESPECT.****The only Hotel having GARAGE connected with the Hotel.**Branch House: **GOLF HOTEL, Hyeres.**
Telegraphic Address "**Splendid, Marseilles.**" **F. LECLERC, Manager.**

HOTEL DE NOAILLES ET METROPOLE

The most up-to-date Hotel, with latest improvements.

Same Management: HOTEL BRISTOL, Café-Restaurant, BRISTOL UNIVERS.

LE GRAND HOTEL

28, RUE DE NOAILLES (Cannebière prolongée).

Patronized by the best of English Visitors. Entirely Renovated. Running Hot and Cold Water. Central Heating. Lift. First-class Restaurant. Telephone, Local and Trunk, in every room. Moderate Prices. Rooms from 20 fcs. Telegrams: "Granotel, Marseilles." Ch. BORY, Prop.

Under same Proprietorship: **GD. CAFÉ GLACIER, CANNEBIÈRE.**

HOTEL DE GENEVE. Under English Management.

BEST Situation. Magnificent view over the Cannebière and the old Harbour. Large and spacious Dining and Reception Rooms. English Newspapers kept. Private Bathrooms and W.C. Lift. Electric Light. Hot and Cold Running Water, and Central Heating in every room. All Languages spoken. Motor Bus and Interpreters meet all trains and boats. — Rooms from Fcs 25. Pension from Fcs. 55. Proprietors: **ODET and ARNAUD.**

A S T O R I A

10, Boulevard Garibaldi. Centrally situated near the Station.

Latest Comfort. Central Heating. Apartments with Baths.

MODERATE PRICES—Single Rooms from Fcs. 16.

Telephone 32-78. Telegrams: NOUTEL.

Address: Proprietor.

GRAND HOTEL DE BORDEAUX ET D'ORIENT.

LIFT. — Near to Station and Cannebière. — Highly recommended to Families and Tourists.

Lift and all the latest Sanitary improvements. Electric Light and Central Heating throughout. Rooms with Bath and W.C. Rooms from 15 Fcs. Pension from 45 Fcs. Autobus meets all Trains. F. WITH, Manager. — Telegraphic Address: Hotel Bordeaux, Marseilles. — V. JULLIER, Proprietor (Swiss).

MEDITERRANÉE HOTEL, 15, QUAI DES BELGES, on the Vieux Port.

Splendid view of Harbour and Cannebière. Close to all Tramway Lines, the Exchange, Promenades, etc. Central Heating. Hot and cold running water. Rooms from frs. 15. Pension from frs. 40 per day.

Telegrams: "Hotel Méditerranée."

RESTAURANT FRANÇAIS, "LES SALONS PARISIENS,"

RENOWNED COOKING.

15, QUAI DES BELGES. 4, RUE GLANDEES. À LA CARTE. MODERATE PRICES.

MATLOCK—See page 830.

MEIRINGEN (Switzerland) (Brunig Railway)

HOTEL BRÜNIG TERMINUS.

OPEN all the year. Newly rebuilt. Marvellous situation. Opposite the Railway Station and in close proximity to the Post Office. All the rooms look out on the Rosenlauri Glacier and the Falls. Private Baths. Covered Verandah. Motor Garage. A home for English people. Ask for Prospectus.

CHARLES WANTZ, Managing Propr.

MEIRINGEN—Continued.**HOTEL FLORA**

COMFORTABLE HOUSE in quiet position, close to station and post office. Well fitted up with every modern comfort. 70 Beds. Up-to-date sanitary arrangements. First class accommodation at reasonable charges. Bath on each floor. Large covered Veranda and Restaurant. Excellent cuisine. Inclusive terms from **Frs. 10-12.**

U. FUHRER, Prop. & Manager.

MENAGGIO (Lake of Oomo), Italy.**GRAND HOTEL MENAGGIO.**

LAKE OF COMO.

FIRST CLASS FAMILY HOTEL, with Garden on the Lake, adjoining the Pier and Railway Station for train to Golf Course. Every modern comfort. Restaurant-Tea Room.

L. Veda. RICCHINI, Proprietor.

VICTORIA HOTEL.

MODERN & SELECT.
90% of the Visitors are English.

English Church in the Hotel. Park, Golf, Tennis, Motor Launch, Fishing, Lake Baths, Drives, View of Lake from all sides. "Haven of rest, of comfort, of friendliness."

GIANELLA & BULLO, Proprietors.

MENTONE (Alpes Maritimes).**HOTELS****BELLEVUE ET D'ITALIE****MENTONE.**

BEAUTIFULLY situated in their own grounds occupying the whole hillside—within five minutes of the
□ □ centre of the town. □ □

1925-1926. MANY IMPROVEMENTS, INCLUDING MUCH ENLARGED HALL.

CHURCHMAN, Proprietors.

"Where union is beauty! Nowhere on the coasts of France and Italy can be found a scene more beautiful than that presented by the Bay of Garavan which links the two countries."

MENTONE (Alpes Maritimes)—Continued.

MENTONE.—THE FAVOURITE ENGLISH HOTELS.

Hotel des Iles Britanniques

LTD.

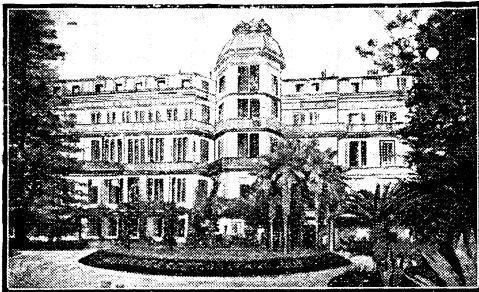

THIS HOTEL, which has a long-established and universal reputation, is thoroughly equipped with all the appointments of the First Class Modern Hotel. Hygiene and comfort have received the most careful attention. — Apartments and Bedrooms with Private Bath-Dressing-rooms attached. Large Park with Tennis.

Winter Palace

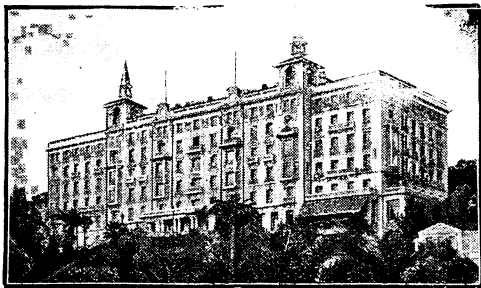

THE WINTER PALACE
*is a model of comfort
and hygienic perfection.*

FULL SOUTH.

Apartments with private
Bath, Dressing Rooms,
and Toilettes attached.

LARGE PARK.

SPLENDID VIEW.
CONSTANT SUNSHINE.

TARIFF SENT ON APPLICATION TO THE MANAGER.

A. G. PAILLARD, GENERAL MANAGER.

MENTONE (Alpes Maritimes)—Continued.

THE IMPERIAL



THE "LEADING HOTEL" OF MENTONE.

BELONGING TO THE RITZ-CARLTON HOTELS GROUP OF LONDON.

The "Home" par excellence, situated between Cap Martin and Mentone, and close to Monte-Carlo.
Ideal Situation. Full South. Extensive Grounds. Tennis. Concerts.
350 Bedrooms with private Bathrooms.

Same Management as the Hotels Royal and Splendide, Evian-les-Bains; and
 Grand Hotel du Parc, Thonon-les-Bains. (*French side of the Lake of Geneva.*)

HOTEL DE VENISE AND CONTINENTAL

Famous English

Family Hotel. :

Noted Cooking. Greatly enlarged, and
 entirely renovated during Summer 1924.
200 ROOMS. 75 BATHS. SUITES.

Running Water throughout. Most
 central and sunniest situation in beautiful
 large Garden.

— TARIFF FREE. —

A. SOMAZZI—*Managing Proprietor.*

MENTONE (Alpes Maritimes)—Continued.

HOTEL DES ANGLAIS

Full South. Sea Front. — **"HOME FROM HOME."**

ENTIRELY RENOVATED.

**Hot and Cold Running Water in EVERY Room.
Tennis Court. 50 Bathrooms. Sea Bathing.**

OPEN ALL YEAR.

Telegrams: **"ANGLAISTEL, MENTON."**

MENTONE. RIVIERA PALACE

J. A. WIDMER,
Proprietor.

LARGE AND BEAUTIFUL GARDEN.

TENNIS COURT.

OPEN FROM OCTOBER TO JUNE.

Moderate Inclusive Terms.

English Clientèle.

Correspondent in Lucerne: **HOTEL SONNENBERG, on the Hill.**

ORIENT HOTEL

EXCEPTIONALLY COMFORTABLE HOTEL.

RENOWNED for its excellent Cuisine and Superior Service. Enlarged and sumptuously redecorated and refurnished. Electric Light. Hot-water Heating. Two Hydro-Electric Lifts. Suites of apartments with every modern comfort. Bachelor rooms with Hot and Cold water. The largest gardens of Mentone. **L. BRUNETTI, French Proprietor.**

HOTEL ATLANTIC & MALTE.

First-Class Hotel, entirely renovated 1920.
Running water throughout.

100 South Rooms.

30 Bathrooms.

Centre of Town in nice Garden.

Moderate.

PEDRINI & Cie., Proprs.

GRAND HOTEL DU LOUVRE, MENTON.

CENTRAL and quiet position, standing in its own large Park. 160 Bedrooms, full south, with hot and cold running water. 60 Bathrooms.

Bridge and Billiard Room.

— Lawn Tennis and Croquet.

— Garage.

ASTORIA HOTEL

**FAVOURITE ENGLISH
FAMILY HOTEL :: ::**

NEW BUILDING. Ideal Situation, facing the Sea, splendid View, in New Quarter, close to the Public Gardens, Casino, Tennis Court, near Station. Modern comfort. Rooms with Hot and Cold running Water. Baths. Reasonable Terms. Room from Frs. 15. Inclusive Terms from Frs. 40. Apply for Booklet.

Telephone: 4-24. Telegrams: **"ASTORIA, MENTON."**

CH. DURINGER, Proprietor.

MENTONE (Alpes Maritimes)—Continued.**GRAND HOTEL MEDITERRANEE.**

POSITION QUITE CENTRAL. FULL SOUTH.

VERY Large Garden. Tennis Court. Spacious Dining Room and Lounge. Music and Bridge Rooms. Suites with Private Bath Rooms. Running Hot and Cold Water. Lift. Central Heating. Orchestra Concerts. TERMS FROM 10/- A DAY UPWARDS.

**GRAND HOTEL DES
MENTONE. AMBASSADEURS**

CENTRAL. COMPLETELY RENOVATED. Suites with Baths and Toilet. Hot and Cold running Water throughout. Garden. Well supervised Cuisine. INCLUSIVE TERMS FROM FCS. 30. A. SIGRIST, New Proprietor.

MENTONE. HOTEL ANNONCIATA

English Family Hotel. 700 feet altitude. Funicular Railway extended to Carrei Valley. Splendid views of Mountains, Valley, and Sea. Bracing Pine air, yet sheltered. Own Spring water. Latest modern comforts. Within 15 minutes of Mentone Station. Open September until June. Inclusive Pension, terms moderate. Residents of Hotel have FREE use of Funicular Railway. — **CHIERICO, Proprietor.**

MENTON. Garavan Palace Hotel.

NEW BUILDING. IDEAL SITUATION. FULL SOUTH.

Running Water in each Room. — Bathrooms. — Large Garden. — Tennis Court. — Perfect Sanitation. Near Garavan Station. Swiss Proprietress, Madame ED. SCHORI.

Branch House: **HOTEL SUISSE and MAJESTIC, MONTREUX.****HOTEL de MENTON et du MIDI**

FIRST-CLASS FAMILY HOTEL, Full South, with Every Comfort. Restaurant, Dining Room, and own Garden facing Sea. Re-decorated throughout. Suites of Apartments with every modern comfort. Central Situation, near Casino, Post Office and Public Gardens. **Proprietor and Manager: G. de SMET.**

MENTONE—HOTEL DES COLONIES

FIRST CLASS FAMILY HOTEL. Full South. Very central position near Casino, Public Gardens, English Church and Post Office. Completely renovated. Baths. Lift. Large reading, smoking and card rooms. **Highly recommended. Excellent cuisine. Prices moderate.**

Mme. Yve. **JULES SOMAZZI, Proprietress.****HOTEL DE TURIN**

Central, quiet and sunny. In its own Large Garden. Next Mairie, Post Office, Casino and Station. Well-known Family House. Renowned Cuisine and Service. Central Heating. Lift. Cook's Hotel Vouchers accepted. Full Pension Terms from **35 frs.**

In Summer—**HOTEL BEAU-SITE, Interlaken, Switzerland.****MENTONE—Continued on next page.**

MENTONE (Alpes Maritimes)—Continued.**HOTEL PRINCE DE GALLES.**

ENGLISH FAMILY HOTEL. Situated full South on the Promenade du Midi, facing Sea. The **MOST BRACING PART OF MENTONE.**
Every comfort, Hot and Cold running Water in all rooms. Private Suites, with Bath. Garden. Tennis. Inclusive Terms from **30 Frs.**

Under New Management.—**A. GUILLEVIN, Proprietor.**

CARLTON PALACE HOTEL MENTONE.

FIRST CLASS ENGLISH FAMILY HOTEL. On Sea Front. Splendid view of Coast and Italian Frontier. Renowned for its excellent Cuisine. Hot and Cold Running Water in Rooms. Private Baths. — Reasonable Terms. — Apply for Particulars.

Proprietor: CHEVALIER MICHEL BEGHELLI.

HOTEL "BEAU-RIVAGE" (GARAVAN) "A Sunny Home."

WELL KNOWN and Comfortable Family Hotel. Best position in **GARAVAN.** Facing Sea. Up-to-date in every respect. Running Water and Private Suites with Bath and W.C. — Pension Terms from 10/.

IN SUMMER—HOTEL BRISTOL, Luchon (Pyrenees).

J. TREPP, Managing Proprietor.

PENSION MAGALI,
10, RUE VILLAREY.

SITUATED FULL SOUTH WITH LARGE GARDEN.

Well Known and Old Established. Modern comfort. Electric Light. Baths. Central Heating. Lift. Separate Tables.

Complete Pension from fcs. 35.

A. CALVAUNA, Proprietor.

MENTONE BRITISH AGENCY.

HOUSE and ESTATE AGENTS. — 9, Av. Félix-Faure, 1, Rue Prato.
Villas & Apartments Hired. Inventories & Contracts Made. Properties Bought & Sold.

ALL INFORMATION GRATIS.

MERANO (Italy).**MERAN** Largest and most beautiful
South Alpine Health Resort.

Sunny, dry and mild Climate. Every modern method of treatment and the best Catering for the comfort of visitors. Advantageous Pension arrangements. All attractions, including Golf Links, Winter Sports and Mountain Climbing in the high Alps.

Beautiful Promenades and Excursions.

Official Tourist and Excursion Office of the Health and Tourist Committee.

SAVOY HOTEL. *Leading Family Hotel.*

BEAUTIFULLY situated on the Main Promenade, five minutes from Railway Station. Equipped with all up-to-date comforts. Apartments with Private Baths. All rooms with hot and cold running water. Central Heating (hot water). Auto. Garage. Inclusive terms from Lire 60. *Swiss Proprietor: ED. BEZZOLA. Manager: E. CHRISTEN.*

THE PALACE HOTEL

Leading in Quality and Comfort. Homelike. Tennis. Golf.
All particulars from the Management.

THE PARK HOTEL

DISTINGUISHED AND QUIET, STANDS IN ITS OWN GROUNDS.
180 BEDS. 40 ROOMS WITH BATH. RUNNING WATER.

TELEPHONES: 120 and 612.

TELEGRAMS: "PARKHOTEL, MERANO.

Proprietor: H. PANZER.

HOTEL FRAU EMMA

FIRST-CLASS FAMILY HOTEL in fine southern situation. EVERY MODERN COMFORT. 140 rooms with hot and cold running water. Apartments with private bath rooms. Steam heating. Fine large Lounge, Hall and Dining room. Up-to-date Restaurant. Moderate terms. Open all the year round. — Owned by Family Hellenstainer.

Also same proprietors: HOTEL FRAU EMMA, Prager Waidsee (Dolomites).

Hotel Excelsior.

FIRST-CLASS FAMILY HOUSE WITH ENGLISH CLIENTELE.
EVERY COMFORT. 170 ROOMS. LARGE PARK-GARDEN.

OTTO SCHICK, Proprietor.

Meran Obermais.

HOTEL PENSION ADERS

FIRST CLASS FAMILY HOTEL in select position. 70 Beds. Modern comforts. Hot and cold running water. Winter garden. Large park. Garage. Pension from **Lire 40.**

Telephone : 103.

F. BAUDUIN, Proprietor.

HOTEL AUFFINGER Formerly TIROLERHOF

IN BEST SITUATION. Full south. Near Theatre and Promenades. Renovated in 1924. 120 Beds. Apartments with Bath and Rooms with Running Hot and Cold Water.

Inclusive Pension Terms from **Lire 45.** — Open all year round.

Proprietor: Dr. JOS. AUFFINGER.

**HOTEL BELLEVUE**

(Formerly Habsburgerhof).

COMFORTABLE FAMILY HOTEL OF OLD INTERNATIONAL REPUTATION.

Proprietor, J. FUCHS

HOTEL MAENDL

FIRST CLASS FAMILY HOTEL, situated in an indisputably beautiful and quiet district on sunny "Winkelweg," in its own park. Full South. 50 comfortably furnished rooms, with covered balconies. Magnificent view of the surrounding chain of mountains. Every modern comfort. Excellent Cuisine. Special arrangements for long stay.

Proprietor, M. MAENDL.

MILAN**MILAN.****GRAND HOTEL**

and HOTEL DE MILAN.

FIRST CLASS THROUGHOUT.**Central situation, near Cathedral, Scala Theatre.**

This most appreciated hotel which combines the "cuisine," cellar and courtesy of ancient times together with the modern comfort of the present day, is, by reason of its distinguished "clientèle," specially suitable for the best families. Hot and cold running water in all the rooms. Private bathrooms. Write for Booklet.

Tel. Address : "Grandhotel."

U.N.I.T.I.

MILAN—Continued.

GRAND HOTEL METROPOLE

Oldest in Reputation. Latest in Comfort.

Apartments with Private Bath Rooms. Running Water.

Unrivalled situation opposite Cathedral, and next the world-famed Scala Opera.

Patronized by English and American Society. Motor Bus meets all Trains.

Branch House: GRAND HOTEL BELLEVUE, SAN REMO. ∴ Proprietor, FILIPPO BALZARI.

GRAND HOTEL DE LA VILLE.

FIRST CLASS.

FINEST SITUATION on the Corso Vittorio Emanuele; view on the Cathedral.

EXCELLENT FRENCH RESTAURANT.

The HOTEL which combines COMFORT and LUXURY.

POST, TELEGRAPH and RAILWAY BOOKING OFFICE in the Hotel.

Patronised by the best English and American Society.

Proprietors: SOC. AN. INDUSTRIA ALBERGHI.

Apply Manager.

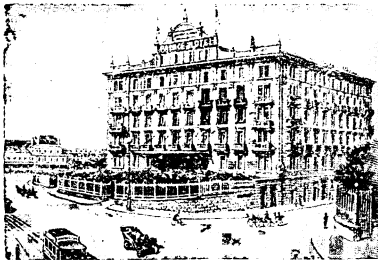

MILAN PALACE HOTEL

**REMODERNISED—
RESTORED.**

at the Central Station.

VERY FIRST CLASS.

MILAN. HOTEL AGNELLO & du DOME

In central position, near the Cathedral.

EVERY MODERN COMFORT.

Specially recommended to Families. MODERATE TERMS.

— Motor Car at the Station. —

MILAN—Continued on next page.

HOTEL du NORD et des Anglais

FIRST CLASS, on the Central Station Square (right side coming out of Station). Facing the Park.

120 Rooms all refurnished. Hot and Cold running water in every room.

APARTMENTS WITH BATH AND TOILETTE. EVERY COMFORT.

GALLIA PALACE (in construction). SUMPTUOUS HOTEL.

Opening 1927.

C. GALLIA, Proprietor.

HOTEL DU PARC

FIRST CLASS. CLOSE TO CENTRAL STATION.

Very quiet position opposite the Public Gardens. Rooms with Hot and Cold Running Water. Apartments with Baths. Large Restaurant. All modern comforts.

Ernesto Robustelli, Proprietor.

MILAN—HOTEL de ROME—MILAN

Corso Vittorio Emanuele. Family Hotel with view on the Cathedral.

Lift. Central Heating. Electric Light. Telephone and Hot and Cold running Water in all rooms. Apartments with private Bathrooms and W.C. Hotel Coupons accepted. Autobus meets all trains. Under the same management: HOTEL DE L'EUROPE ET DE LA PAIX, San Remo.

G. A. MONTE.



HOTEL EUROPE.

CENTRAL, with view on the CATHEDRAL,
and Quiet Rooms facing the Garden.

Private Bath Rooms and all Modern Comfort.

MAJESTIC DIANA

"U.N.I.T.I."

VERY FIRST CLASS.

NEWEST HOTEL OF MILAN.

Every Room has Hot and Cold Running Water, Long Distance Phone, Double Doors and Windows.

Large Garden Restaurant with open-air Theatre & Concerts.

:: Numerous Private Baths. ::

REGINA HOTEL VIA S. MARGHERITA

FIRST-CLASS. In the centre of the town. Entirely renovated and refurnished. Telephone Hot & cold running water in all bedrooms. Apartments with Bath. Railway Booking Office in the Hotel. Telegraphic Address: "REGINAHOTEL." (Comm.) E. MASCIONI, Proprietor.

MILAN—Continued.**Hotel Manin**Facing the Public Garden. **THE QUIETEST HOUSE IN MILAN.**

Where no tram cars pass by. Family Hotel with every modern comfort.

Private Bath-rooms. Patronised by English and American Society.
Cav. G. COLOMBO, Proprietor.**BELLINI'S HOTEL TERMINUS.**IN the immediate vicinity of the Railway Station. All modern improvements. Highly recommended, being scrupulously clean. Moderate charges. Latest sanitary arrangements. Pleasant Garden. Steam Heating. Elevator.
BELLINI, Proprietor.**MOTEL ROSA,**

VIA PATTARI 5 (near Cathedral). Tram N. 1-2.

RECOMMENDED. Unique central position. Quite free from noise of trams. Completely renovated. Modern comfort. Running hot and cold water. Rooms with bath and telephone. Bus meets trains. Single rooms from **Lire 14**, double from **26**, with bath **35**. Inclusive Pension terms from **Lire 45** per day.**BRISTOL HOTEL MILAN.**CLOSE TO CENTRAL STATION AND PUBLIC GARDENS
BEST SECOND-CLASS FAMILY HOUSE. 100 Beds. Modern comfort. Rooms with running Water. Bath. Moderate Terms. Restaurant at fixed prices and a la Carte.
C. SCHMID, Proprietor.**HÔTEL COMMERCIO
HÔTEL ITALIA**

Central position at back of Cathedral. Entirely renovated. Baths. Lift. Large Italian Restaurant. New Bar.

E. OTTOLENO, Mgr. HENRY GRUGNOLA, Gen. Dir.

Close to Central Station. Modern Comforts. Garden. South Aspect. Baths. Lift.
HENRY GRUGNOLA, Proprietor.

Running Hot and Cold Water in all Rooms.

Hotel EXCELSIOR et SUISSE

Via Rastrelli 20.

Family Hotel.

The most quiet position near the Duomo and the Royal Castle.

Every modern comfort.

Motor meets trains.

CLEMENTI-NEGRI, Prop.

MILAN—Continued.

PENSION SAVOY FIRST-CLASS FAMILY PENSIONS in the
 7. VIA MONTE NAPOLEONE. Centre of the City, near the Cathedral.
PENSION BRISTOL Excellent Cuisine. Home Comforts. Lift.
 86. GALLERIA DE CRISTOFORIS. Central Heating. Bathrooms. Near English
 CORSO VITTORIO EMANUELE. Church. Specially patronised by English
 and Americans. English Spoken. Inclusive Terms from Lire 40.
 Telephone: 45-44.

Restaurant "Cova."

ON THE PIAZZA SCALA.

FINEST Café-Restaurant. CONCERTS DAILY at 5 o'clock and during evening.
 DANCING and illuminations. Comm. G. TONI.

BRADSHAW'S FOREIGN PHRASE BOOKS.

ENGLISH—FRENCH. ENGLISH—GERMAN.
 ENGLISH—ITALIAN. ENGLISH—SPANISH.

Will fit the Waistcoat Pocket.

Bound in Red Cloth, ONE SHILLING AND SIXPENCE each.

FROM A PURCHASER:—"Many thanks for sending me the Phrase
 Book so promptly - it is quite the best I have ever seen."

Bradshaw's Guide Offices:—

LONDON: BRADSHAW HOUSE, SURREY STREET, STRAND, W.C.2.

MANCHESTER: Albert Square. Henry Blacklock & Co., Ltd., Proprietors & Publishers.

MONTANA SUR SIERRE (Switzerland).**GRAND HOTEL du PARC MONTANA.** ON THE SIMPLON LINE.

*** * CONSUMPTIVES ARE NOT RECEIVED. * ***
 5,012 FEET ABOVE SEA LEVEL. Magnificent panorama from the Simplon to Mont Blanc.
 Best situation of Montana. Open all year. First class Winter Sport. Pleasant stay in
 Spring and Summer. Hotel near to the Golf Links. Lawn Tennis. Boating. Orchestra during
 high season. Central Heating. Running Hot and Cold Water. Private Bathrooms with Cabinet de
 Toilette. Electric Light. English Church and R.C. services. Prospectus gratis. **LS. ANTILLE, Prop.**

MONT-DORE-LES-BAINS (France).**HOTEL
SARCIRON**

**350 ROOMS AND SITTING ROOMS.
 OVERLOOKING THE PARK.**
 Opposite the THERMAL ESTABLISHMENT.
Most up-to-date comfort.
 Telegrams: "Sarciron, Montdore."

HOTEL GALLIA. Open 15th May
to 1st October.

ENTIRELY NEW. FINEST POSITION. Hot and Cold Running Water in Every Room.
SUITES WITH PRIVATE BATH AND TOILET. STEAM HEATING.
 Special Pension Terms in May, June and September.
 Letters to be addressed to the Manager. — Telegrams: "Gallia, Mont-Dore."

International Palace—Carlton.

BEAUTIFULLY SITUATED IN OWN PRIVATE PARK. — Opposite the Casino.
 Near the Thermal Establishment. 120 Rooms with Running Water. 30 Rooms with
 Baths and Toilet. — Central Heating. — SERVICE AND CUISINE UNSURPASSED.

L. VEYSSEYRE, Proprietor.

MONTE CARLO.**MONTE CARLO.****RIVIERA PALACE HOTEL****ALL ROOMS FACING SOUTH.**

UNIQUE SITUATION ABOVE MONTE CARLO.

Private Tennis and **HIGH CLASS** —100 Private Bathrooms.—
 Garage. **RESTAURANT.** Many Luxurious Apartments.

FREE DAY AND NIGHT MOTOR CAR SERVICE TO CASINO AND SPORTING CLUB.

MONTE CARLO—Continued on next page.

MONTE CARLO—Continued.

**THREE SHINING
LINKS
IN THE
"GORDON"
CHAIN**

**MONTE
CARLO**

**HOTEL
METROPOLE**

*Overlooking the Casino
and the
Mediterranean*

BEAULIEU

**HOTEL
BRISTOL**

*Right on Sea Front
Seven Tennis
Courts*

CANNES

**HOTEL
METROPOLE**

*In the Pinewoods
Facing South*

The "GORDONS"
set the high standard
that other hotels
strive to reach.

**FINEST MODERN
TENNIS COURTS
IN THE WORLD.**

*In Winter—Summer Weather.
Winter Weather—Never.*

**THE GORDON
HOTELS LTD.**

*Managing Director,
Francis Towle.*

MONTE CARLO—Continued.**L'HERMITAGE**

MONTE CARLO. — CLOSE TO CASINO.
 Superb situation overlooking the Sea.
THE MOST FASHIONABLE RESTAURANT.
 H. WESSINGER, Manager.

THE GRAND HOTEL, MONTE CARLO

Beautifully situated in the centre of the Town, near the Casino. 225 Rooms, all with Bathrooms or Cabinet de Toilette attached. Sunny location, commanding beautiful view of Sea. High-class Restaurant. Moderate Rates. New Management.
 N. MORGANO (of the Splendide-Royal, Aix-les-Bains).

GRAND HOTEL VICTORIA

The most appreciated English Family Hotel.

FULL SOUTH. — BEAUTIFUL VIEW.

SUITES OF APARTMENTS WITH PRIVATE BATH AND TOILET.

Hot and Cold running Water in every Room.

CENTRAL HEATING. GARDEN. AUTO-CAR SHED.

L. BARBIER, Proprietor.

GRAND HOTEL DU PRINCE DE GALLES

Of the Very First Class.

SPECIALLY Recommended to English Families. Situated in midst of large Garden. Elevated, quiet, and climatic position. Superb view of Sea and Town. Suites of apartments with private Bath and Toilette, entirely up-to-date. Hot and cold running water throughout. Magnificent Restaurant facing south: view from every table. 200 Rooms, large Hall and public rooms. Heating throughout. Special terms in October, November, December, and April-May.
 MARCEL REY, Managing Proprietor.

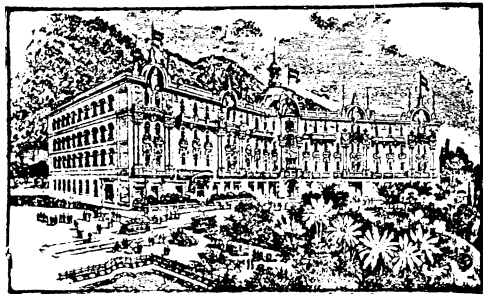
**MONTE-CARLO PALACE**

Facing the Sea and the Casino's Gardens.

OPEN ALL THE YEAR ROUND.

Room and full pension from 75 Fcs.
 With private Bathroom from 100 Fcs.

TELEGRAMS: "MONTEPAL"

Motor Omnibus meets every Train.

LARGE GARAGE.

MONTE CARLO—Continued.**MIRABEAU HOTEL & RESTAURANT** (CLOSE TO THE CASINO)
:: AND GARDENS ::

Entirely renovated. Running Water in every Room. 50 Bathrooms.
Noted for its Cuisine. OPEN ALL THE YEAR.
Inclusive terms:—Summer from Fcs. 50, Winter from Fcs. 75.
Proprietor: FRD. SCHIPPER, formerly St. James.

HOTEL WINDSOR

HIGH-CLASS FAVOURITE ENGLISH HOTEL. Situated in the most charming and healthy part of Monte Carlo. LUXURIOUSLY and ELEGANTLY APPOINTED. Hot and Cold running Water in every room. Central Heating throughout. Private Suites. Latest English Sanitary Arrangements. Spacious Lounge, large Veranda and Garden facing full South. Moderate and inclusive terms for protracted stay. GAILLARD and FAU, Proprietors.

HOTEL BEAU-RIVAGE

FIRST-CLASS. Best situation in Monte Carlo. Full South, on Sea, near Casino and Sporting Club. Hot and cold water supply in all the front rooms.
Pension Terms from Frs. 40. Telephone: 3-96. A. DURAND, Manager.

BALMORAL PALACE

Well-known English Hotel. Finest situation, full South. In close proximity to the Casino. 100 Rooms and Bath-rooms. Numerous Private Suites. Moderate and inclusive terms.
FERREYROLLES, Manager of Hotel Metropole, La Bourboule.

HOTEL SPLENDIDE.

First Class English Family Hotel. Full South. In the healthiest situation of Monte Carlo. Newly fitted up with every modern comfort. Pension Terms, 30 frs. upwards.
H. WESSINGER, Proprietor.

NOUVEL HOTEL de LOUVRE OPEN ALL THE YEAR.

NEAR the Casino. Splendid view of the Sea and Mountains. All modern comforts. Apartments with bath and safe. Lift. Central Heating Pension 45 frcs., and upwards.

JEAN BOURBONNAIS, Proprietor.

HOTEL ET RESTAURANT DU HELDER

FIRST CLASS HOUSE, well situated in proximate vicinity of the Casino. Enlarged in 1911. 100 Rooms and Saloons. New Apartments with Bath and Toilette. Central Heating in all Rooms. Electric Light. Lift. — ALBERT BREMOND, Proprietor.

MONTE CARLO—Continued.**GD. HOTEL TERMINUS.**

OPEN ALL YEAR. Facing Railway Station and Casino.
CLOSE to Thermal Establishment. — Beautiful views of Sea and Mountains.
 In Summer, the most convenient Hotel for the Sea Bathing. Every comfort.
 Specially recommended for English families.
 Pension: Winter from Frs. 30; Summer from Frs. 25. **GEORGES ROLFO, Proprietor.**

Sun Palace MONTE CARLO.

FIRST-CLASS HOTEL. FULL SOUTH. MAGNIFICENT VIEW. OVER LOOKING THE SEA.
 Newly fitted up with every modern comfort. Lift. Central Heating throughout. Renowned
 Cooking. — Open from 1st November to 31st May. — Room and Full Pension from 40 frs.
 In Summer: **GRAND HOTEL DE MENTON, Vichy.** **CASANOVA, Proprietor.**

HOTEL RENAISSANCE**FIRST-CLASS FAMILY HOTEL.**

All modern comfort. Splendid situation on Sea Front.
 Terms: Summer, from Fcs. 30; Winter, from Fcs. 35. Open all the year.

HOTEL PENSION RAVEL**Three minutes from Station, Gardens and Casino.**

Renowned Cuisine. Modern Comfort. Baths. Central Heating. Lift. Dining Room,
 with splendid view of Sea. Full terms from Fcs. 30. **H. LORENZI, Proprietor.**
 In Summer: **HOTEL DE L'ABBAYE, Abondance, near Evian-les-Bains, Hte. Savoie.**
 Pension from Fcs. 30.

MONTECATINI (BATHS), near Florence (Italy).**IDEAL HEALTH RESORT FOR CURE AND SOJOURN.****"U.N.I.T.I."****Season: APRIL-NOVEMBER.****GRAND HOTEL & LA PACE**

PALATIAL BUILDING, situated in its own park. Central and quiet.
160 Rooms with Running water; 75 with Bath.
 Pension: Summer, 90 Lire; Winter, 75 Lire. — **Dietetic regime.**

GRAND HOTEL NIZZA ET SUISSE.**Best position facing Baths and Pump Room.****FIRST-CLASS.****ALL MODERN COMFORTS.****LINA WITTEW VED. PELLEGRINI, Proprietress.****DONATO ZUCCONI, Director.**

MONT 'ESTORIL (Portugal).

MONT 'ESTORIL.—The Riviera of Portugal.
GRAND HOTEL D'ITALIE

FIRST CLASS HOTEL. Specially built as a Winter residence. Water supply from the Valle de Cavallos, a source certified by doctors to be one of the purest of Portugal. Large sunny garden with covered lounge. Lift. Electric Light throughout. Excellent French Cuisine. English chaplain in residence during Winter months. English library. Moderate terms. For particulars apply to PETRACCHI, Manager.

GRAND HOTEL ESTRADE
MONT ESTORIL.
THE RIVIERA OF PORTUGAL.

BEAUTIFULLY situated at the mouth of the Tagus. An ideal Winter and Holiday Resort. Minimum temperature 50°. THE GRAND HOTEL is well known to be one of the Best Hotels in the Peninsula, with all the latest sanitary and other up-to-date improvements. Private suites with Baths and Salon. Central heating. English, French, and Spanish spoken. Excellent French Cuisine. Sea bathing nearly all the year. sandy beach. Pension Terms from 6/- to 10/- per day. Casino, Tennis, etc.

MONTREUX (Switzerland).

MONTREUX - TERRITET.

— LE —

GOLF.
Grand Hotel
TENNIS.
BOATING.
AND
FISHING.

*All Winter Sports
within
easy reach.*

Hotel des Alpes
AUTO GARAGE.
**NEWLY REBUILT WITH ALL
UP-TO-DATE REQUIREMENTS.**
ORCHESTRA.
350 Rooms.

**Territet Station—2 minutes
from the Hotel.**

**30 Drawing Rooms.
100 Bath Rooms.**

**Auto-bus at Montreux Station
—5 minutes from the Hotel.**

EDEN GRD. HOTEL.

FIRST CLASS. Absolutely the quietest situation, next to Kursaal. No Trams, No Motors. Rooms facing South, 220 Beds. Apartments with Bath, Running Water in each room. Promenade, Quai du Midi, Large Shady Garden. Splendid View over Lake and of the Alps. Orchestra, Afternoon Tea Concerts, Evening Dances, French Restaurant. Service à la carte. Excellent Cuisine. American Bar. Garage. Terms Moderate. **Proprietor E. EBERHARD.**

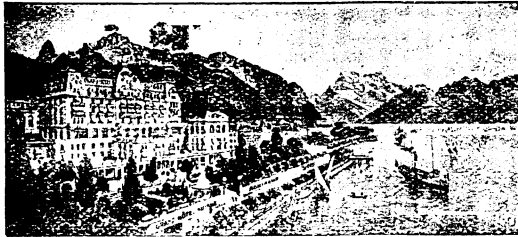
MONTREUX—Continued.**MONTREUX****HOTEL
SUISSE AND
MAJESTIC.**

One of the Finest and
most Up to date
Hotels in Montreux.
Opposite the Landing Stage
and near the Station.

Every Room with Balcony overlooking the Lake. — Renowned for its excellent Cuisine.
Branch House: GARAVAN PALACE, MENTONE.

GRAND HOTEL MONNEY.*Open all the year round.*

CENTRAL POSITION close to station on Promenade Qual. Shady garden. Apartments with private
baths and toilette. HOUSE OF OLD REPUTATION.
IN THIS FIRST CLASS HOTEL you will find all modern home comforts at moderate
charges. Excellent Cuisine. Régimes.

J. FUGNER, Manager.

HOTEL CHATEAU BELMONT

MUCH FREQUENTED BY ENGLISH FAMILIES. In elevated and most sunny position.
Every comfort. Tennis. Full size Billiard Table. Rooms with Running Water.
Apartments with Bath. Special Terms for long stay.

APPLY TO THE MANAGER.**Grand Hotel Continental** **First Class**

IN the most beautiful, quiet and healthiest situation. Full South. In its own large Garden, with extensive
Terraces on the Lake. Every Room with Running Water (Hot and Cold) and Balcony. 30 Apartments
with Private Bathrooms. Central Heating. Lifts. Excellent French Cooking. Orchestra. Auto Garage with
Boxes. Moderate terms. Ask for Illustrated Prospectus with Tariff. Open all the year round.

Propr.: W. DEIG.**THE GOLF HOTEL, MONTREUX.**

GOOD FAMILY HOTEL RIGHT ON THE LAKE. Many Apartments with Bath.
Running Water in all Rooms. — Pension Terms from Frs. 14 50.

A. STEINER, formerly Lausanne Palace.**MONTREUX. HOTEL de l'EUROPE.**

FIRST CLASS FAMILY HOTEL, especially patronised by English Society. Unrivalled position. Close to
the Station. Standing up high from the Lake. Replete with all modern comfort. Terms from fr. 12.
FAMILLE BETTSCHEN.

Branch House: GRAND HOTEL, Mont Barry-les-Bains, in the Gruyeres Alps.
Finest Scenery. — 3 Hours from Montreux by the new Electric Railway: Montreux Mont Bonon—Bulle
Station, Le Paquir. Special Terms Spring and Autumn. Season from May to September. Pension from fr. 10.

MONTREUX—Continued on next page.

MONTREUX—Continued.**The BONIVARD HOTEL**

FIRST CLASS ENGLISH FAMILY HOUSE. Most sheltered situation. Large Public Rooms. Tennis Court. English Billiards, Full-size Table. Gardens. Running Water in Bedrooms. — **Very Moderate Terms.**

HOTEL BEAU RIVAGE.

OLD established very comfortable English Family Hotel. Unrivalled and most sheltered position. Magnificent views over Lake and Mountains. Lounge. Music and Billiard Rooms. Central Heating. Electric Light. Baths. Lift. Garage. Large shady Garden. Excellent Cuisine. Pension from Frs. 11.
Open all the year round.

A. X. CURTI, Dir. Pro.

SPLENDID HOTEL

OPPOSITE the Landing Stage and near Station. Most central position. Every room with balcony overlooking Lake. 60 Beds. Baths. Lift. Large Public Rooms. Two Billiards. Central Heating Garage. Renowned for its excellent cooking. Rooms from Frs. 4. Terms from Frs. 11.

HOTEL D'ANGLETERRE TERRITET MONTREUX.

Telephone 212.

Telegrams: "ANGLETEROTEL."

SITUATED in the best and quietest quarter of Territet. In own shady garden, above the lake. 3 minutes from Station, Steamers and Church. Entirely rebuilt and brought up-to-date. Splendid view of lake and mountain. Moderate charges.

ARTHUR RINGIER, Manager.

HOTEL MONT FLEURI

Montreux-Territet (Lake of Geneva) Switzerland, 600 metres above the Sea.

FIRST CLASS HOTEL, most delightful and healthy situation, splendid view over the Lake and the Alps. Highly recommended to English Families. Summer and Winter residence. Lift. Inclusive from 11 Frs. — **Railway Territet-Montfleury—30 trains daily.**

HOTEL DE LONDRES.

GRAND' RUE, 58.

CLOSE to Station. Hot and Cold running water in all the rooms. Central Heating. Lift. Fine view on the lake. Cuisine très soignée. Rooms from 4 frs. Pension from 9 frs. Telephone: 502. **Proprietor: H. W. BAUMANN.**

HOTEL de MONTREUX

25, Rue de la Gare. Above Station.

Much frequented by English.

40 Rooms.

Pension, from 9 frs.

Rooms, from 3.50 frs.

MONTREUX—Continued.

HOTEL TERMINUS

In direct communication with Central Station Platforms of Montreux-Berner Oberland and Montreux-Glion-Caux-Rochers de Naye-Railways. Hot and Cold running water in every room.

Lift.

Dir.: J. CHEVRIER.

MONTREUX—BAUGY SUR CLARENS.

HOTEL Beau Site.

10 minutes from the Station of Clarens, the Landing Place, and the Montreux-Oberland Railway. New tram service every 20 minutes from Clarens Station. Full South. Splendid view on the Lake and the Alps. Modern Installation and comfort. Shady Park. Winter Garden. Electric Light throughout. Central Heating. Baths and Douches on each floor. Moderate charges.

Pension from 11 frs.

F. MURISIER, Proprietor.

MONTREUX GLION.

Grand Hotels BELLE-VUE and

THE MOST MODERN.
Hot and Cold running
water in every room.

BELVEDERE.

OPEN ALL THE YEAR.
Inclusive Terms from Frs. 12.

F. BUCHS, Proprietor.

GRAND HOTEL DIABLERETS, under same management.

GLION—THE PARK HOTEL.

First-Class Family Hotel, in sheltered position. Magnificent views of the Lake and Alps. Large Garden. TENNIS COURT. Apartments, with Private Bath and Toilet.

Central Heating, Lift, Garage, etc. Arrangements. INCLUSIVE TERMS FROM 11 frs.

Open all the year.

Managing Proprietor: O. RUCKHAEBERLE.

MUERREN (Switzerland).

PALACE DES ALPES

MUERREN.

The great English Winter and Summer Centre. The highest station in the Oberland.

The only First-Class Hotel in Switzerland under

:: :: :: *English Management.* :: :: ::

For full particulars, apply the Secretary, ALPINE SPORTS, LIMITED,
5, ENDSLEIGH GARDENS, LONDON, N.W. 1,
or to the Manager.

GRAND HOTEL & KURHAUS

VERY FIRST CLASS Family Hotel with all modern comfort. Apartments with private bathroom. Kursaal for Balls and Theatre belonging to the Hotel. Open Air Restaurant. Three Tennis Courts. Orchestra. Unrivalled position amongst finest Alpine Scenery. View of the whole Jungfrau chain. All Summer and Winter Sports and enjoyment. Moderate prices. Patronised by English and American Visitors.

MUNICH (Germany).

THE **MUNICH.**
REGINA PALACE HOTEL

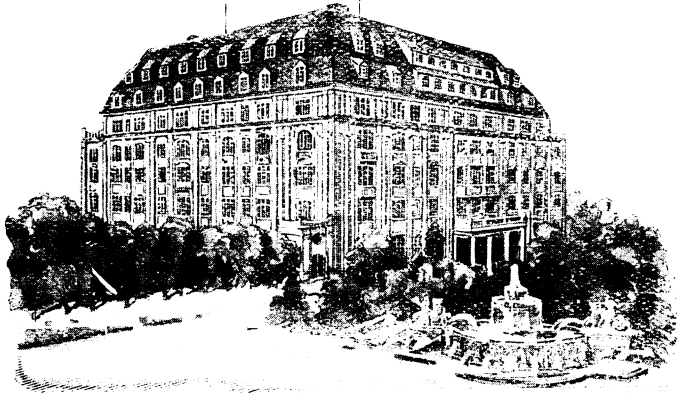

REGARDING LOCATION AND SANITARY ARRANGEMENTS ONE OF THE **Finest City Hotels in Europe.**

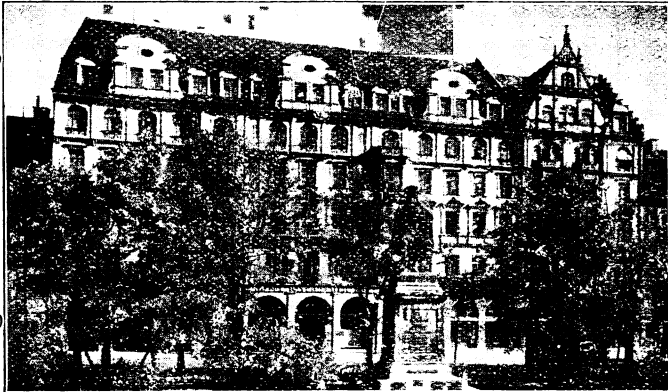

HOTEL BAYERISCHER HOF.

Finest and quiet situation, Promenade Square. Latest comfort, 1923 entirely renovated. U.N.I.T.I

HOTEL RHEINISCHER HOF



The Leading First-Class Family House.

Opposite Central Railway Station.

EVERY MODERN COMFORT. Electric Light Signal System instead of Bells. Absolutely quiet Rooms, facing inside Garden, with running Hot and Cold Water and Telephone. Apartments and Bedrooms with Private Bath and Toilette, etc, attached.

Highly recommended for its Cuisine and careful attendance.

Telegrams: "Rheinischerhof, Munich."

L. GUMBRECHT & O. SCHRÖDER.

HOTEL DER KÖNIGSHOF

(FORMERLY GRAND HOTEL BELLEVUE).

**NEWEST AND MOST COMFORTABLE
HIGH-CLASS HOTEL.**

200 ROOMS. — Running Hot and Cold Water and Telephone in every Room.
60 BATHROOMS.

Proprietor: W. FRANTZMANN.

GRAND HOTEL CONTINENTAL

The most elegant and most complete of modern Hostleries.
Finest situation. 25 suites. 180 rooms with private bathrooms

MUNICH—Continued.

HOTEL ENGLISCHER HOF

(Formerly HOTEL POSCH).

HIGHLY RECOMMENDED FIRST-CLASS HOTEL.

Finest situation in the centre of the Town, opposite General Post Office and National Theatres. Equipped with all modern improvements. Running Hot and Cold Water in every Room. Apartments with Private Bath and Toilette. Excellent Cuisine.

POSCH-FELLMETH, *Propr.***HOTEL DEUTSCHER HOF**

(Near the Karlstor).

OTTO LÜCKERT.

First Class Family Hotel. Latest comfort. Running water. Bathrooms. Telephone in the rooms. Café-Restaurant. Wine-Restaurant. Pfälzer Winzerstube. Daily Concert, 4-6 and 8-12. Central situation near the Main Station.

**UNDER THE SAME
MANAGEMENT:**

HOTEL EUROPÄISCHER HOF

(Opposite the Main Station.)

Excellent Family Hotel. Every modern comfort. 165 rooms. Baths. Running water. Telephone. Wine-Restaurant.

OTTO LÜCKERT, *Propr.*

MUNICH.

□

MUNICH.

PARK HOTEL

— FIRST CLASS —
FACING THE
MAXIMILIAN PARK

Rooms and Salons. — Suites of Apartments with Bathroom and Toilette. — Modern Sanitary Arrangements. — Large first-class Restaurant. — Garage. — Highly recommended. Moderate terms. — Specially reduced terms in Winter.

HOTEL LEINFELDER

Comfortable Family Hotel in beautiful open position in the centre of the town.

RUNNING Hot and Cold Water. Winter Garden. Apartments with Bath and Toilet. — Light Signals Installation.

Branch House:—GARMISCH, HOTEL z. HUSAREN.

MUNICH—Continued.

HOTEL GARTENHEIM

Ludwigstrasse. Telephone: 22391.

QUIET and home-like Family Hotel. Ideal situation in the midst of old gardens. Rooms from M. 4, inclusive. Pension terms from M. 10

PRIVATE HOTEL LOÉ

PRINZ LUDWIGSTRASSE. Tel. 29-5-72.

FIRST CLASS FAMILY HOTEL. In quiet, central situation, close to Theatres and Municipal Galleries. Rooms from Mks. 4, and Pension from Mks. 10 upwards.

PENSION HELIOS

SONNENSTRASSE 12.

8 minutes from the Main Station. Tel. 52287. Well-furnished rooms, with wonderful view of Parks, from Mks. 4. Full Pension terms from Mks. 8. Excellent table. Lift. Central Heating. Proprietor, A. SCHMID.

NANTES (France).**Hotel de France,**

2, PLACE GRASLIN.

First Class. Centre of Town. Facing Theatre. Garage.
Telephone: 6.35. F. GASNIER, Manager.

NAPLES.**EXCELSIOR HOTEL**

THE "HOTEL DE LUXE."

BEST SITUATION :: :: FULL SOUTH.

Splendid view of Vesuvius and Bay of Naples.

OPEN THE WHOLE YEAR ROUND.

THE MOST UP-TO-DATE and FASHIONABLE HOTEL in NAPLES.

EXCELSIOR HOTEL, ROME, same management.

GRAND HOTEL

(S.A.T.A.)

Unrivalled situation overlooking the Sea.

250 ROOMS. — APARTMENTS AND PRIVATE BATHS.



NAPLES—Continued on next page.

NAPLES *Continued*

BERTOLINI'S PALACE

HOTEL DE LUXE.

Open all the year round.

The Best Panoramic view in the World.

NAPLES

HOTEL METROPOLE & VILLE.

FIRST CLASS.

Facing the Sea, with view of Vesuvius and the Bay. — Modern comforts.
 Private apartments. — Running water. — Baths.
COMPLETELY RENOVATED. Moderate prices. Close to Cook's.

FIRST CLASS ON THE BAY

NAPLES

200 BEDS
100 BATHS

G^d HOTEL DU VÉSUVÉ



GRAND HOTEL ROYAL—NAPLES.

The leading Hotel on Via Partenope overlooking the Bay. Entirely renovated in 1923.
 Every Room with Hot and Cold running Water. Large number of Private Baths. Select Apartments.
 Telegrams: "ROYALHOT," NAPLES. B. RAINOLDI, Proprietor.

NAPLES. The Continental Hotel

FIRST CLASS FAMILY HOTEL, most delightful south position. Splendid view over Bay of Naples. Two minutes from Cook's and centre of the Town. Entirely renovated. Apartments and rooms with private bath. Hot and cold running water.

MODERATE TERMS.

ALESSANDRO GARBRECHT, Managing Proprietor.

PARKER'S HOTEL 1st CLASS

THE "ENGLISH HOME" IN NAPLES.

SITUATED in the best and healthiest part of the town. Full South. Commanding wonderful panoramic view over the whole Bay and Vesuvius. Many apartments with private bath. Running water, hot and cold, in every room. Most comfortable Hotel in Naples. MODERATE PRICES.

HOTEL RIVIERA

127, Riviera di Chiaja.

FIRST CLASS Residential Hotel situated in the most fashionable quarter of Naples; opposite the Villa Nazionale. All modern comforts, baths, running water. Open all the year.
 Inclusive terms from Lire 65.

RAINOLDI FRERES, Proprietors.

BAD NAUHEIM (Germany).

BAD-NAUHEIM.

STATE BATHING RESORT OF HESSE.

45 Minutes' Railway Journey from Frankfurt a/M.

ASTOUNDING CURES IN THE CASES OF HEART TROUBLE. — INCIPIENT ARTERIO-SCLEROSIS. — RHEUMATISM OF THE MUSCLES AND JOINTS. — GOUT. — SPINAL DISEASES. — DISEASES OF WOMEN AND NERVOUS DISORDERS.

**ORCHESTRA OF 70 PERFORMERS. OPERA. SPORT OF ALL KINDS.
PLEASANT RESORT FOR CONVALESCENCE.**

Information on demand from the Bad und Kurverwaltung, Bad-Nauheim F. 175.

HOTEL DER KAISERHOF

Select First-Class Hotel. — Situated in its own Park. — Opposite the Baths



50 New Baths de-luxe. Running Water in all Rooms. Private Suites. Restaurant. Terraces. Central Heating. Garage. Pension from Mks. 14. Tel.: 3.33.
Proprietors: **ADOLF EILERMAN and HANS HITZLER.**

BAD-NAUHEIM.

JESCHKE'S GRAND HOTEL

200 ROOMS. 100 BATHROOMS. OPENED APRIL 15th.

BAD NAUHEIM

HOTEL METROPOLE

MOST UP-TO-DATE. Opposite the Drinking Springs. Surrounded by its own Gardens and the Kurpark. Apartments. Running Water in all Rooms. Suites and Single Rooms with Private Bath. Inclusive terms from **14 marks.** Open April to October.
Manager: **JUL BECKERT.**

BAD NAUHEIM—Continued on next page

BAD NAUHEIM—Continued.**SPRUDEL HOTEL**

FIRST-CLASS FAMILY HOTEL with all Modern Comforts. Opposite the Trinkhalle and Bathhouses. **OPEN ALL THE YEAR ROUND.**
 First-class Wine and Beer Restaurant. — Selected Wines. — Renowned for Excellent Cuisine.
 DAILY CONCERTS. — Telephone: 52 and 54. Proprietor: **WILHELM KRAUSS.**

HOTEL IMPERIAL

Comfortable First-class Family Hotel, close to the Baths and Springs.
EVERY MODERN COMFORT. Garden. — Rooms from Mks. 4. Pension from Mks. 10.
 Prospectus from the Proprietor, **JOS. ERNST** (formerly Hotel Pfeiffer, Strassbourg).

NERVI (near Genoa), Italy.**NERVI. MIRAMARE STRAND HOTEL**

FIRST CLASS. Beautifully situated on the Promenade facing the Sea. Apartments with Baths. Large Terraces and Garden. Every modern comfort. Highly recommended to English Families. Moderate charges. **OPEN ALL THE YEAR ROUND.**

VICTORIA GRAND HOTEL.

High-class Winter Resort. First-class House. Large Palm-garden, overlooking the Sea. Apartments with Private Baths. Moderate Terms.
A. BARELLI, Manager. Formerly at the Royal Hotel-Varenna.
E. DALL'ORSO, Proprietor.

NEUHAVEN—See page 830**BRADSHAW'S FOREIGN PHRASE BOOKS.****WILL FIT THE WAISTCOAT POCKET.**Special Sections devoted to **Motoring and Photography.**

ENGLISH— ENGLISH— ENGLISH— ENGLISH—
FRENCH GERMAN. ITALIAN. SPANISH.

Bound in Red Cloth, PRICE ONE SHILLING AND SIXPENCE each.

BRADSHAW'S GUIDE OFFICES—LONDON: Bradshaw House, Surrey Street, Strand, W.C. 2.
MANCHESTER: Albert Square. Henry Blacklock & Co., Ltd., Proprietors & Publishers.

From a Purchaser: "IT IS QUITE THE BEST I HAVE EVER SEEN."

NICE.

THE
ATLANTIC

NICE.

ATLANTIC
HOTEL

OPEN ALL THE YEAR

Newest and Most Comfortable High-Class Hotel.
Situated on the Finest Boulevard of Nice,
close to Sea and Casinos.

200 BEDROOMS. 100 BATHROOMS.
 ORCHESTRE. REASONABLE RATES. GARAGE.

Tél. : ATLANTIC-NICE.

TH. BAUMGARTNER.
 PROPRIETAIRES.

NICE -Continued.

NICE HOTEL MAJESTIC

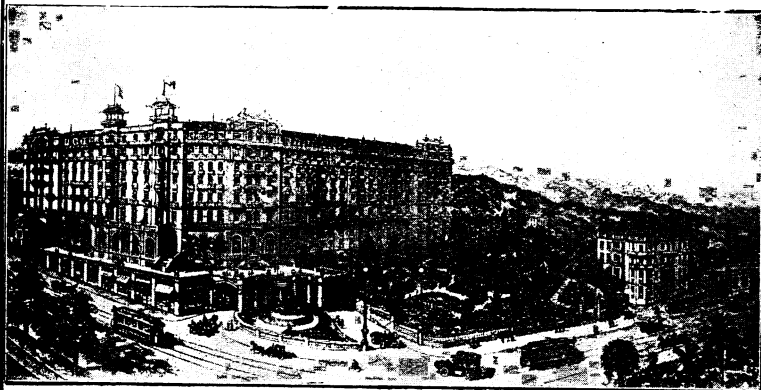

The Leading Hotel on the Riviera.

400 ROOMS. 400 BATHS.

All Rooms facing south with marvellous view on the
Mediterranean. Fine Garden. Most elegant
Apartments. Restaurant à la Carte. Bar & Grill Room.

*After transformation, the Hall is unrivalled
on the Riviera.*

Under the personal management of J. ALETTI,
of the Hotels du Parc and Majestic, Vichy.

NICE—Continued.

The Finest
Park
on the Riviera.

NICE

150
Bathrooms.
Tel.: Riviera Palace.

RIVIERA-PALACE

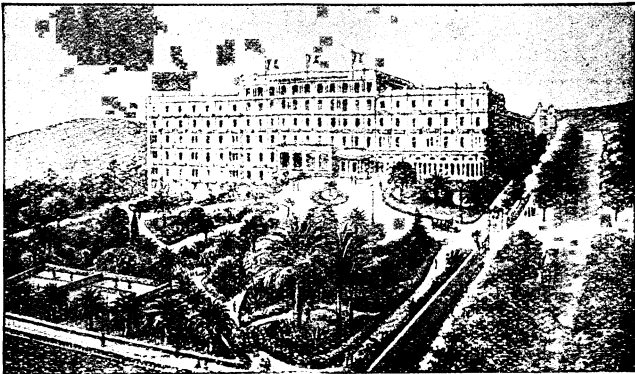

Absolutely Modern.

THE MOST-TALKED-OF and the BEST-THOUGHT-OF
HOTEL ON THE FRENCH RIVIERA.

Stands in its own Private Park, over 30,000 metres in extent.

Every window commands a magnificent and unobstructed
view on the town and sea.

Motor Car Service free to Casino.

H. EMERY, Director.

NICE—Continued.

Hotel d'Angleterre AND The "Grande Bretagne"

(UNITED).

Ideal Hotel in which to live or entertain.



The 125 Balconies and Windows of the Hotel command an uninterrupted view of the Jardin Public and the Sea.

200 Rooms with Hot and Cold Running Water. 100 Private Bath Rooms.
TELEPHONE IN EVERY ROOM. — MOTOR CAR MEETS TRAINS.

— GARAGE. —

Telephone: 27.07 and 24.89.

F. C. BRAUN-MONTIN, Propr.

NICE *Continued.*

NICE.

LE GRAND HOTEL

FIRST CLASS. 600 ROOMS AND SALOONS. MODERN COMFORT.

Electric Light throughout.

Steam Heating in all the Rooms.

Private Suites and Bedrooms with Bath and Toilette attached.

Beautiful New Large Hall. Lifts. Near the Theatres and Casinos. Soirées dansantes.

HOTEL BEAU RIVAGE

1st Class. On the Promenade des Anglais, and
Quai des Etats Unis.

The loveliest and most central situation, in proximity to the large Theatres and Casinos.

GARDENS. STEAM HEATING. ELECTRIC LIGHT. LIFTS.

Suites and Rooms with private Bath.

Open the whole year.

ALHAMBRA HOTEL

CIMIEZ.

NICE.

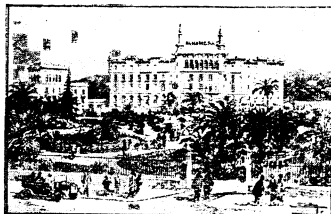

COMPLETELY renovated and transformed with the very latest hotel improvements, this Hotel now offers every advantage for a comfortable stay. Running Water and Telephone in every room. Apartments with Salon, Private Bath, Toilet, etc. Situated in a sunny southern position on the CIMIEZ HILL in its own magnificent park of 2½ acres.

REGULAR AUTO SERVICE FREE FROM HOTEL TO CASINOS (FIVE MINUTES).
AMERICAN BAR. — BILLIARDS. — TENNIS. — GARAGE.

L. LEOSPO.

NICE—Continued on next page.

NICE -Continued.

GRAND HOTEL DE CIMIEZ

AND "PAVILLON VICTORIA."

Former Residence of Her Late Majesty THE QUEEN VICTORIA.

FIRST CLASS in every respect. Healthiest situation. Entirely protected from wind and dust. Largest and most beautiful Park in Cimiez. Lawn Tennis. — Garage. — Motor Car Service for Town and Station. MODERATE and INCLUSIVE TERMS. — Prospectus sent on application.

E. VITALIS, Manager.

THE WINTER PALACE.

HIGHEST CLASS RESIDENTIAL HOTEL.

SITUATED in its own Park overlooking Town and Sea. Most luxurious. Orchestra. Tennis. Free Motor Car Service from Hotel to Sea Front. Fixed Price System strictly applied.

JOS. AGID, Managing Director.

NICE (Cimiez).

HERMITAGE HOTEL

UNIQUE SITUATION.

Glorious Views. — Fine Gardens. — Tennis. — Orchestra. Diagram giving fixed prices of all Rooms sent on application.

LANGHAM HOTEL

BOULEVARD CARABAGEL

FAMILY HOTEL. — ENTIRELY MODERN.

60 Rooms. — Fixed Prices. — Diagrams of Rooms.

Alex. AGID, Manager.

GD. HOTEL DE NICE

NOW OPEN. (Bd. CARABACEL). NOW OPEN.

OF old reputation, completely renovated, combining true home comfort and luxury. Splendid sheltered position, full South, with large garden.

200 Rooms and self-contained Suites with baths. Central Heating throughout. Moderate and inclusive charges.

Telegrams: "HOTEL NICE, NICE."

NICE—Continued.

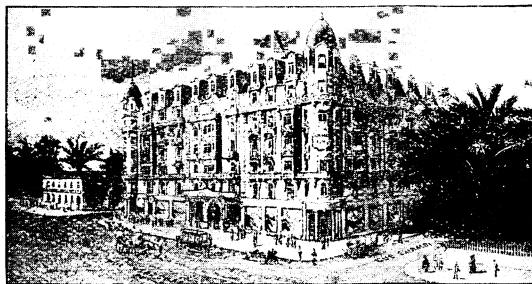
NICE.**Hotel****METROPOLE****LARGE, BRIGHT, COMFORTABLE AND STYLISH.****150 ROOMS AND BATH-ROOMS.****Close to Sea and Casinos. Pension terms: Winter from Frs. 50; Summer from Frs. 40.****OPEN ALL THE YEAR.****EDWARD'S PALACE****HOTEL (Under English Patronage).****OPEN ALL THE YEAR.****CENTRE OF TOWN.****FULL SOUTH:**

Near the aristocratic
quarter, "Avenue Victor
Hugo."

**RUNNING WATER
IN EVERY ROOM.**

The same comfort
as in the large
Palaces at moderate
charges.

RENOWNED FOR ITS CUISINE AND CELLAR.Moderate Inclusive Terms from **45 Frs.** upwards.**G. B. MERLO, Proprietor.**Late of the **GRAND HÔTEL VICTORIA, NAPLES.****CONTINENTAL HOTEL****Proprietor: LUIGI, late of Cairo.**

NICE—Continued on next page.

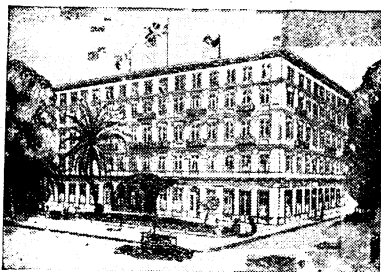
NICE—Continued.**QUEEN'S HOTEL****Open all Year. Full South.**

RECOMMENDED for excellent cuisine and comfort. Centrally situated in finest Boulevard, close to Sea, Casinos, Principal Shops. Hot and cold water in all rooms, 40 additional bedrooms with private baths, W.C. and telephone. Entirely renovated with handsome Public Rooms in 1923.

TERMS.—Jan. to March very moderate. From April 1st. from 40 Frs. inclusive, with Private Bath from 50 Frs. 10 per cent. for Service. Tips abolished.

The "Queen's" is not a Palace nor an Hotel de Luxe but one of the best and most comfortable.

JOHN AGID, *Managing Proprietor.*

GRAND HOTEL DES PALMIERS**44, BOULEVARD VICTOR HUGO.**

UP-TO-DATE English Family Hotel. 200 Rooms. 80 Bathrooms. Running water throughout. English Billiards. Large Garden. Garage. **Open all the year.** Inclusive terms from Frs. 50.

MANZ & STEUER, Proprietors.

NICE. THE PALACE HOTEL**PLACE MAGENTA.**

MOST CENTRAL SITUATION. Absolute quiet, no passing traffic. Full South. Up-to-Date. Apartments with Private Bathrooms. Hot and Cold Running Water in all Rooms.

Telegrams: "PALASOTEL-NICE."

WILLIAM MEYER, Proprietor.

SPLENDID HOTEL.

150 spacious, sunny Rooms, with Running Water, 80 Bathrooms with Toilet.

NICE.

ROOMS AND FULL PENSION, 50 to 80 frs.

EUGEN TSCHANN, Resident Manager and Proprietor.

HOTEL ASTORIA*Avenue des Fleurs, near Boulevard Victor Hugo.*

Ideal Family Hotel, fitted up with all modern comforts. Well kept, and noted for its excellent cuisine.

Moderate inclusive terms from 60 frs.

A. UHRING, *Managing Proprietor.*

HOTEL PETROGRAD

The most sheltered position, stands in its own gardens on the Promenade des Anglais. Recently Renovated. — Apartments with private Bath Rooms. — Central Heating. Hot and Cold Running Water throughout.

INCLUSIVE TERMS FROM FCS. 60.

H. LANZREIN, *Managing Proprietor.*

NICE—Continued.

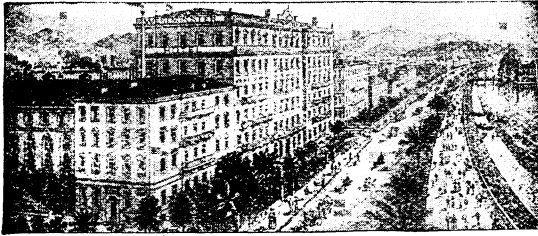
NICE. WESTMINSTER HOTEL NICE.

THE VERY BEST
situated on the
world-famed
Promenade des Anglaises

CENTRAL Heating
and Electric Light
throughout. 100 Rooms
with dressing rooms.
Suites with Bath and
Toilet. Every modern
comfort.

Pension from
frs. 70 to 120.

NICE.
—
Gd. Hotel du MONT-BORON

J. A. CAVIER, Managing Proprietor.

(In Summer - - AIX-LES-BAINS, LE GRAND HOTEL d'AIX).

Entirely refurnished and brought up to date. Running
Water throughout. Large Garden. Pine Forest.
The Finest Panorama of the Riviera.

TERMS VERY MODERATE.

Motor 'Bus Service to and
from the Place Massena.

MIRAMAR PALACE HOTEL. Mont Boron.

**"EX-RESIDENCE OF H.M.
THE QUEEN OF PORTUGAL."**

**THE LATEST FOR COMFORT
AND LUXURY. Open d 19 4.**

Each Room with Private Bath
and Telephone. Unique
Panorama overlooking the
Bay. First Class Restaurant.
Sunny Terrace Garden. Thes
Dansen s. Aut-car Service.
6 minutes from Casino.

Prospectus on demand.

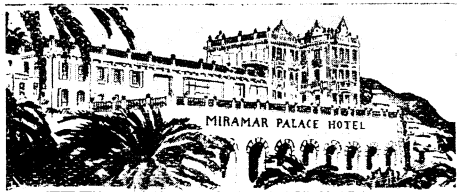

NICE—Continued on next page.

NICE *Continued.*

Hotel Gallia

AVENUE GEORGES CLEMENCEAU. Centre of Town, near Sea and Casino.
QUITTE MODERN AND UP-TO-DATE.
 150 Rooms, with Dressing Rooms and Running Water. Inclusive terms from 40 Frs.
 Apartments with Bath. Large Garden, full South. Terms: En Pension from 45 Fcs.

HOTEL ALEXANDRA

BOULEVARD DUBOUCHAGE.

Renovated Summer, 1925. The Hotel stands in own sunny park. Most central situation.
 Latest comfort. Running Water in every Room. Inclusive terms from 40 Frs.
 Open all the year. GARAGE. E. BALMAZ, Prop.

HOTEL CARABACEL

Open all the year.

SITUATED at the entrance of the Boulevard du Cimiez, near Christ Church. De luxe comforts at moderate prices
 Completely renovated. Running hot and cold water. Large garden facing full south. Excellent cuisine and
 wine cellar. Special terms for families. Pension from Frs. 40. J. LAYDERNIER, Proprietor-Manager.

HOTEL BRICE. 44, Rue Marechal Joffre.

First Class English House, rebuilt and enlarged, with all modern improvements.
 Steam-heated. Lift. Electricity. Telephone. Suites with Baths.

TERMS FROM 35 FRs. A DAY.

Open all the Year.

HOTEL VILLA MARINA

77, PROMENADE des ANGLAIS, NICE.

BEAUTIFULLY situated in a magnificent Garden, full South. Recommended to English and
 American Families. Lift. Electricity. Hot Water Heating. Hot and Cold running Water
 in the Rooms. Apartments with Private Bath. Terms moderate. Open the whole year.
 Special very reduced tariff for the Sea-bathing Season: May—October.—Tel. Ad.: "HOSTELRY."

NIMES (France).

Roman Amphitheatre, Temple of Diana, Roman Baths & Aqueduct

HOTEL DU LUXEMBOURG

Best situation, very centre of an Historical City.

LATEST COMFORT. SPECIAL TERMS FOR LONG STAY.
ORGANISED EXCURSIONS in Hotel Motors and Cars to ARLES,
 AIGUE-MORTES, LES BAUX and all places of Interest.

TELEGRAMS: THOMLUX, NIMES.

NOORDWYK AAN ZEE (Holland).**GRAND HOTEL & KURHAUS HUIS TER DUIN**

ABSOLUTELY FIRST-CLASS, in own large Grounds. Every possible comfort. 300 Rooms. Bathrooms, Running Water. 3 Lifts. Concerts and Dances. Finest position, with own Private Beach. 4 Tennis Courts. 9-Hole Golf Links. 12 hours from London. Special weekly arrangements. London-Noordwyk (via Gravesend and Rotterdam) travel and board from 9 guineas, May 20—June 30, and in September.

NOVY SMOKOVEC (NEU SCHMECKS), Czechoslovakia.**NOVY SMOKOVEC****(NEU SCHMECKS), Czechoslovakia.****THE HIGH TATRA. 3,325 feet a.s.l.**

One of the finest Sanatoriums for the treatment of Respiratory Diseases.

OPEN ALL THE YEAR. Running Hot and Cold Water in all rooms, and Apartments with Private Bath and Toilet.

Full Board, with Medical Attendance, from 10/6 upwards.

NUREMBERG (Germany).**GRAND HOTEL
PALASTHOTEL FÜRSTENHOF.****THE LEADING NUREMBERG HOUSE AND FIRST-CLASS FAMILY HOTEL.**

A few steps from the railway station (to the right of exit).

300 BEDS AND 90 PRIVATE BATHROOMS.

CABLES: "GRANDHOTEL."

TELEPHONES: 4444-45, 9044-48.

G. RICHERT AND LOTZ, Proprietors.**THE WURTTEMBERGER HOF.****Leading Hotel of old reputation.**

Splendid position near Railway Station and Opera House. Beautiful inside Garden. AUTO. BOXES.

Propr.: F. V. HEIM, formerly General Manager, Piccadilly Hotel, London, and Hotel St. Regis, New York.

NUREMBERG—Continued on next page.

NUREMBERG—Continued.**HOTEL DEUTSCHER HOF.****NEWLY BUILT. FIRST CLASS FAMILY HOTEL.****ADJOINING THE THEATRE. — Rooms with Running Water.**

Telephone: 9703, 9704.

J. KLEIN, Proprietor.**HOTEL ROTHER HAHN.**

Up-to-date comfort with Telephone in Rooms. 3 Minutes from Station. All Rooms with Running Hot and Cold Water and Baths. Pension from Mks. 9. Rooms, Mks. 4 upwards.

Telephone: 1835/6, 8631.

FRED. KAUTZ, Proprietor.**HOTEL WITTELSBACH.****120 Beds. Two Minutes from Station.**

All Rooms with running Hot and Cold Water.

**PRIVATE BATHS. ROOMS WITH STATE TELEPHONES.
FIRST-CLASS RESTAURANT.****HOTEL DEUTSCHER KAISER.****GOOD FAMILY HOTEL. — 3 minutes from Station. — Running Hot and Cold Water. Rooms from Marks 4-5. Restaurant.**

Telephone: No. 32.

P. EISELE, Proprietor.**HOTEL KAISERHOF.****GOOD FAMILY HOTEL, 3 minutes from Station. — 100 Beds
Rooms from Mks. 3-5. Restaurant with Munich Löwenbrau-Beer**

Telephone: 147.

C. OPPENHEIMER, Proprietor.**RAILWAY AND COMMERCIAL GAZETTEER OF ENGLAND,
SCOTLAND AND WALES.****Price, in OLOTH COVER, 15s. Net; by Post, 15s. 7d.**

From HENRY BLACKLOCK & CO., Ltd.,

Bradshaw Ho.-se, Surrey Street, Strand, London, W.C.2, and Albert Square, Manchester.

OBERHOFEN (Switzerland).

OBERHOFEN (Lake of Thun), BERNESE OBERLAND RIVIERA. Between Thun and Interlaken.

THE MOY HOTEL

OPEN all the year. High-class Family Hotel. Patronised by Anglo-Americans. Splendidly situated in own large shady grounds overlooking the Lake. Large Terrace with Veranda. Up-to-date in every respect. Apartments with bath and toilet. Spacious public rooms. Library with 3,000 books. Lake bathing and boating. Golf. Tennis Court. English Church. Terms from 11 Frs.

A. BRÜGGER-MAILLAT, Proprietor.

20 minutes from
THUN.

OBERHOFEN (Lake of Thun, Switzerland).

20 minutes from
Golf Links.

Hotel Montana. FIRST CLASS.

— EXTENSIVE VIEW. —

Up-to-date in every respect Apartments with Baths and Toilet. Large Shady Park. Tennis Court designed by English Expert. Open all the year. Illustrated Prospectus from CH. JIMMER, Propr.

HOTEL PENSION VICTORIA.

90 Beds. Tennis Courts. Open all the year round.

Proprietor, B. & O. VON ARX.

OBERSTDORF (Allgäu, Bavaria).**OBERSTDORF** 2529 FT.
A. S. L.

THE most southerly situated mountain cure resort in Germany. Summer and Winter Season. Pleasant Spring and Autumn Resort. Delightful Walks and Excursions in the mountains. Bathing establishment on the Frelberg Lake. Boating, Fishing. Air and Mud Baths, Sun light Treatment. Sports grounds (Winter and Summer). Reading Room. Oberstdorf offers you sun, rest, recovery, sport and hospitality.

All Information from the VERKEHRSBÜRO.

ORTA (Italy).**HOTEL PENSION ORTA.**

SPLendid position on the lake, facing the Island of San Giulio. Large terrace. Modern comforts. Central heating. Bath Rooms. Auto Garage. Railway line Novara-Domodossola. Pension from Lire 25 upwards. Recommended cuisine.

Open all the year.

E. CIANA.

OSLO (Christiania), Norway.

GRAND HOTEL

200 ROOMS. 50 BATHS.

Managing Director :
SIGURD LARSEN.

HOTEL BRISTOL.

Opened 1920. 100 Bedrooms with Bath.

THE MOORISH HALL. — FINEST RESTAURANT IN EUROPE.

VICTORIA HOTEL

(ESTABLISHED 1855).

PETTER L. PERSEN, Manager.

OSPEDALETTI (Italian Riviera), (near San Remo).

OSPEDALETTI.

(Between San Remo and Bordighera, with Electric Tram Service running every hour to and from San Remo.) It is unquestionably the warmest corner on the Italian Riviera, maximum Sunshine, healthiest Climate.

GD. HOTEL DE LA REINE

NOW OPEN. First Class in every respect, unrivalled position, full South, sheltered from wind. Every comfort. LARGE PARK. RESTAURANT. Moderate and Inclusive Terms. Special arrangements for long stay.
For information apply R. BUSCA, Proprietor.

OSPEDALETTI (near Sanremo)

THE MIRAMARE PALACE GRAND HOTEL

THE LEADING HOTEL · GLORIOUS POSITION · LARGE GARDEN
RUNNING H. & C. WATER · GARAGE · FROM L. 45 NIEL

EVERY TRAVELLER ABROAD

SHOULD CARRY

BRADSHAW'S CONTINENTAL GUIDE,

PART II. (PINK COVER) Descriptive.

CONTENTS.

DIRECTORY OF THE BATHING RESORTS OF EUROPE 32 pages.

Gives full details of the cures for which these places are celebrated, means of access, climatic conditions, medical notes, attractions, etc.

CONDENSED GUIDE BOOK TO ALL CHIEF TOWNS AND PLEASURE RESORTS IN THE FOLLOWING COUNTRIES:—

FRANCE	54 pages.	ITALY	40 pages.
BELGIUM	20 "	SPAIN and PORTUGAL ...	22 "
HOLLAND	10 "	GERMANY	34 "
SWITZERLAND ...	39 "	AUSTRIA	7 "

Also

ALBANIA, ALGERIA, BULGARIA, CZECHO-SLOVAKIA, DANZIG, DENMARK, EGYPT, ESTHONIA, FINLAND, GREECE, HUNGARY, LATVIA, LEVANT, LITHUANIA, LUXEMBURG, MOROCCO, NORWAY, PALESTINE, POLAND, RUMANIA, RUSSIA, SWEDEN, TUNIS, TURKEY, YUGO-SLAVIA, etc.

DETAILS AS TO FOREIGN MONIES, WEIGHTS, MEASURES, TIME, AND TRAVELLING ADVICE, CONSULS, PASSPORTS, etc., etc.

MAPS OF EUROPE and CENTRAL EUROPE, 25 by 18 ins.
MAP OF SWITZERLAND.

FOR VISITORS TO ENGLAND—

LONDON AND ITS SIGHTS, by G. R. Sims,

Also WHAT TO SEE ON THE CHIEF BRITISH RAILWAYS.

450 PAGES Crammed full of information indispensable to the Globe-trotter and Continental Visitor.

PRICE 3s. 6d. NET.

An American Visitor says:—"I have been all over the Continent with your little Book, and I have found it the best book of its kind which is issued."

An Italian Journal says:—"The most practical and most economical Guide in the world."

Bradshaw House, Surrey Street, Strand, London, W.C.2.

OSTEND (Belgium).**OSTEND.**

- 1.—The Queen of Seaside Resorts.
- 2.—Summer Residence of H.M. the King of the Belgians and Royal Family.
- 3.—A few miles from the Yser Battlefields, Ypres, Dixmude, Nieuport. Daily Excursions by road, rail and tramway.
- 4.—Ten miles of Promenade along the Coast.
- 5.—The finest Sands on the Continent.
- 6.—Sea Bathing, safe and unexcelled.
- 7.—One million Visitors annually.
- 8.—Five hours from London and Paris, three hours from Dover. Twice Daily Service in both directions by best and quickest Steamers.
- 9.—Splendid Kursaal. Symphonic Concert every day (125 performers).
- 10.—Polo, Yachting, Horse Racing, Motor Racing, Tennis, Golf (best Links on the Coast), Fencing.
- 11.—The Hotels of Ostend compare with any in Europe. Large and small—luxurious and homely—they cater for the man of moderate means no less than for the wealthy.
- 12.—Artesian and Medicinal Mineral Waters. Pump Rooms and Mineral Baths.
- 13.—The Yser Panorama.

Pure Drinking Water brought directly from the Ardennes Hills.

Official Booklet and any information given on writing to: "OFFICIAL INQUIRY OFFICE, GRAND PLACE, OSTEND".
Enclose Postage.

THE SPLENDID.

Finest situation, facing the Sea and Baths, and next to the Palace of the Royal Family. All modern comforts. Hot and Cold Running Water in all Rooms. 400 Beds and Salons. Rooms from 30 frs., light and attendance included. Pension, Summer from 85 frs.; Winter from 75 frs. a day, according to position of room. Meals served at tables séparées. Cable Address: "SPLENDIDOTEL, OSTEND."

THE CONTINENTAL HOTEL

THE largest first-class Hotel, facing the Sea and Baths, close to the Kursaal. Hot and Cold Running Water in all Rooms. Rooms from 30 frs., light and attendance free. Full boarding arrangements, including room, light, and attendance, breakfast, luncheon, and dinner at separate tables, Summer from 85 frs.; Winter from 75 frs. a day, according to situation of room. 300 Beds.

Cable Address: CONTINENOTEL, OSTEND.

HOTEL de la PLAGÉ

Reconstructed and refurbished according to the latest and most modern ideas. Hot and Cold Running Water in all Rooms. 350 Rooms and Salons.

The RESTAURANT of the HOTEL de la Plage possesses a universal reputation. Rooms with one Bed from 40 frs. Rooms with two Beds from 60 frs. Salons from 50 frs.

Cable Address: PLAGOTEL-OSTEND.

THE HOTEL KURSAAL & BEAU SITE

The best situated on the Front, all Rooms facing Sea. Patronized mostly by English and American Families. Lift. Lighted throughout by Electricity. Arrangements, full board, Summer from 65 frs.; Winter from 50 frs. a day, according to floor; all meals at separate tables. Rooms from 15 francs.

Address for Letters and Cablegrams: "BEAUSITOTEL, OSTEND."

OSTEND—Continued.**THE GRAND HOTEL.** HOT & COLD RUNNING WATER.*Best Situation on the Sea-Front, next to Kursaal. Casino.*

ENTIRELY RENOVATED MODERATE TERMS.

OPEN!
Easter to 15th October.

Managed by Proprietors:

LINDEN BROS.**Ostend. * GRAND OSBORNE HOTEL.****DIGUE DE MER.**FACING the Sea. First-Class English Hotel. Testimonials from all parts of the
United Kingdom. Baths. Lifts. Table d'Hôte at separate Tables. Bus meets Boats.
Open all the year. Telegraphic Address: "Osborne, Ostend." Telephone No. 468.**A. DEMOULIERE, Proprietor.****WELLINGTON & GLOBE HOTEL****59-60, DIGUE DE MER.**

On the Digue, opposite the Bathing and next to the Kursaal (Casino).

100 ROOMS OF WHICH 80 ARE ON THE SEA FRONT. HOT AND COLD RUNNING WATER.
RENOWNED FOR FINEST COOKING. MODERATE TERMS. Telegrams: "WELLINOTEL"**OSTEND. HELVETIA HOTEL-RESTAURANT**150 Beds. The best Situation of all on the Sea front, opposite the principal Bathing Beach
and next to the Casino Modern comfort. Finest Cooking. Arrangements for families.
Moderate terms. Running water in all rooms. Rooms with Private Bath.
Telegr.: "HOTEL HELVETIA, OSTEND." Phone 200. A. VROOHE, Propr.**THE BELLEVUE and HERMITAGE**FACING Sea and nearest to the Casino and Club. Running Water (Hot and Cold)
throughout. Rooms with Private Bath, etc.

Autobus. Best Cuisine. Inclusive terms from 12/3 per day.

Open Easter to October. Proprietors: G. BARRAT AND SONS.

OSTEND. HOTEL PROVIDENCE & REGINA,**First Class. RUE DE FLANDRE. 140 Rooms.**SEA View. Running Water in all Rooms. Rooms with Private Bath. Every comfort.
Restaurant open to Non-Residents. Motor Bus meets Trains and Boats. Open all
the year. Proprietor: CHRISTIAN HANSEN.

OSTEND—Continued on next page.

OSTEND—Continued.**OSTEND.****HOTEL DU BOULEVARD.**Boulevard van
Iseghem, 23.

50 Rooms. — Restaurant.

FIRST CLASS FAMILY HOTEL, 3 minutes from Beach and Kursaal.
Pension from Frs. 5. Proprietor: G. CALLENS.

HOTEL CHATHAM,**OSTEND—EXTENSION.**

1, RUE DE PARIS.

Adjoining the Royal Palace.
One minute from the Beach.
Three minutes from the Kursaal.

HOTEL CHATHAM, 96, 97, 98, DIGUE DE MER.

On the Sea Front. Very good Bathing. Two minutes from
the Race Course. Tram to Ostend in 5 minutes. Hot and
Cold Running Water throughout. Lift and Central Heating

FIRST CLASS FAMILY HOTELS IN IDEAL and QUIET SITUATIONS
Autobus meets Trains and Steamers. — Proprietors: BRABANT & SON.

OXFORD.—See page 831.**PALERMO (Sicily—Italy).****VILLA IGIEA****GRAND HOTEL, PALERMO.**

OPEN from NOVEMBER 1st
... to JUNE 1st. ... *

Often visited by the . . .
King and Queen of England.

U. GALANTI, Manager.**PALLANZA (Lake Maggiore Italy).****OMARINI'S GRAND EDEN HOTEL.**

Stopping place of all de Luxe and Express Trains on Simplon Line.

LEADING in comfort. Open all the year. Finest position. Marvellous view of Lake and
Alps from all windows. Every room with private bath or running cold and hot water.
Gardens and Parks of 47,000 square yards. Great sports centre. High-class cooking.
Completely renovated by new managing proprietor, CHEVALIER ROMEO OMARINI.

PALMA.**THE BEST, SUNNIEST & MOST ECONOMIC WINTER RESORT
BALEARIC ISLANDS. PALMA, MAJORCA.**

Mild Climate.

GRAND HOTELIn the
Centre of
the City.With a Branch House: **HOTEL VILLA VICTORIA,**

Quite on the edge of the Sea, with Large Gardens and Terraces, at about 1½ miles from the
Grand Hotel. **First Class Houses, open all the year.**

Central Heating. Electric Lift. Smoking and Billiard Rooms. Moderate Terms.

Special Motor Cars and Carriages for Excursions on Hire. Prospectus on application.
STEAMER SERVICES Monday, Wednesday and Friday; Sunday, Fast Boat at 9 p.m. from BARCELONA.

PARIS.

Modern *comfort* *combined* *with*
moderate *terms.*

ALL TAXES INCLUDED.

{
Hotel MAJESTIC
Hotel REGINA
Hotel VENDÔME
Hotel de CALAIS
}

Under the *same*
management.

PARIS (Etoile)
19, Avenue Kléber

HOTEL MAJESTIC

100 Private Sitting-rooms
400 Bedrooms
300 Bathrooms

PARIS. Place et Rue de Rivoli
overlooking Tuileries Garden
full South

HOTEL REGINA

300 Rooms
100 Bathrooms

PARIS. 5, Rue des Capucines
corner Place Vendôme

HOTEL de CALAIS

Inclusive terms from 36 frs. (Room & 3 meals).

PARIS. 1, Place Vendôme

HOTEL VENDÔME

Large Private Apartments.
The only Hotel of this kind in Paris.

PARIS—Continued.

HOTELS

ST. JAMES & D'ALBANY

PARIS, 211, Rue St. Honoré, and Rue de Rivoli, 202, PARIS
 Most Central—opposite Tuilleries Gardens.

MODERATE WINTER TARIFF.

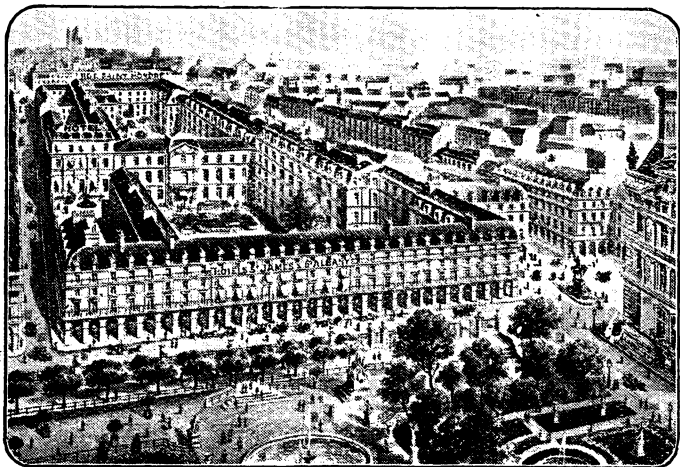

MODERATE WINTER TARIFF.

BIRD'S EYE VIEW OF THE HOTELS ST. JAMES AND D'ALBANY.

THE ST. JAMES HOTEL, well known to English Visitors, formerly the Palace of Charles X and the Duke of Noailles, has a fine garden of its own, and is connected with the **HOTEL d'ALBANY**, facing full south, with beautiful view of the Tuilleries. The numerous rooms and apartments, enclosing the private garden, offer the most quiet and peaceful residence in Paris.
300 ROOMS. Strictly first-class English Family Hotels. 150 BATH-ROOMS.

All the Rooms are heated throughout by a Hygienic Hot Water Radiator, easily regulated, Suites, with Bath, up-to-date Toilet Rooms (H. and C. Water), and "W.O."

Three Lifts. Electric Light. Vacuum Cleaner. Large Public Halls, Reception, Billiard, Smoking, and Ladies' Drawing Rooms. Ladies' and Gentlemen's Hairdresser. Theatre Agency. Auto Garage near by.

Single Rooms, from 25 francs. Double Rooms, from 65 francs.

Suites and Rooms with Private Bath and W.C.

MANY ROOMS WITH HOT AND COLD WATER.

Breakfast, 4 francs. Lunch, 18 francs. Dinner, 18 francs, served at small tables, Restaurant. Inclusive terms from 65 frs. upwards. Most renowned Cuisine and Cellar.

For Tariff or special quotation apply to **A. LERCHE, MANAGING PROPRIETOR.**

Telegrams:— **HOTEL ST. JAMES, PARIS.**— Telephone: Central 02.17—38.97—61.75—61.76.

PARIS—Continued.

HOTEL CRILLON

Place de la Concorde,
PARIS.

Telegraphic Address: :: :: "CRILONOTEL, PARIS."

PALAIS D'ORSAY

Grand Hotel de la Gare du Quai d'Orsay.

Unique situation overlooking the river, Tuileries and Champs
Elysées.

The rendezvous of English Society "en route" for Biarritz, Pau,
St. Jean-de-Luz, Spain, Portugal, Morocco, South America, etc.

Tel. Address: :: :: "PALAIORSAY."

HOTEL TERMINUS GARE ST. LAZARE.

Direct communication with Trains and Atlantic Lines.

Telegraphic Address - - "TERMINUS, PARIS."

HOTEL DU LOUVRE

Place du Théâtre-Français, Place du Palais-Royal,
Rue de Rivoli, Avenue de l'Opera.

New Restaurant at the corner of the Rue de Rivoli and the
Place du Palais-Royal.

Tel. Address: :: :: "LOUVROTEL."

PARIS—Continued on next page.

PARIS—*continued.*

HOTEL
CONTINENTAL
and RESTAURANT.

- RUES -
CASTIGLIONE AND RIVOLI.

Overlooking the Tuileries Gardens.

BETWEEN PLACE DE LA CONCORDE and PLACE VENDOME.

Telegraphic Address: "Contental, Paris."

"U.N.I.T.I."

PAUL BLOUET,

Manager.



ROYAL
MONCEAU
 HOTEL

35, 37, 39,
 Avenue Hoche, Paris
 (Champs Elysees-Etoile).

Open in June, 1925.

250 Apartments with Private
 Bathrooms, overlooking the
 spacious Avenue Hoche, or the
 large Grounds belonging to
 the Hotel.

RESTAURANT. ORCHESTRA.

AMERICAN BAR.

HAIRDRESSING SALON, etc.

Telegraphic Address:
 "Royamonco," Paris.

PARIS.
**CLARIDGE'S
HOTELS**

:: :: **MOST UP-TO-DATE** :: ::

Hotels under same Managements—

NICE.

HOTEL NEGRESKO.

THE MOST SUMPTUOUS PALACE.

OPEN ALL YEAR.

**LYONS.
PALACE.**

MADRID.

PALACE HOTELS. HOTEL RITZ.

HOTEL DE PARIS.

SAN SEBASTIAN.

HOTEL CONTINENTAL PALACE.

SANTANDER.

HOTEL REAL.

BRUSSELS.

PALACE HOTEL.

HOTEL ASTORIA.

DINANT.

CHATEAU DES ARDENNES

PARIS—Continued.

HOTEL PLAZA ATHÉNÉE

25, Avenue Montaigne—Rond Point des Champs Elysées, PARIS.

Cable Address: PLAZATÉNÉ-PARIS.

This Hotel—situated in one of the
FINEST PARTS OF PARIS—
is the ideal of modern and homelike
comfort.

E. ARMBRUSTER,
Managing Director.

Ch. GUILLERMO,
F. ARMBRUSTER, *Managers.*



MIRABEAU

8, Rue de la Paix, 8

Hotel

AND

Restaurant.

MERCEDES HOTEL

Place de l'Etoile,
PARIS.

HIGH CLASS.

RESIDENTIAL.

PARIS - *Continued.***HOTEL OXFORD & CAMBRIDGE**

11 & 13 Rue d'Alger, and 221 Rue St. Honoré.
(Close to Tuileries Gardens, Louvre and Opera).

— **THE IDEAL ENGLISH FAMILY HOTEL.** —

ENTIRELY RENOVATED. Central Heating. Lift.
Hot and cold running water in every room.

Inclusive Terms. **Telegrams: Oxfortel-Paris.**

HOTEL MODERNE

PLACE DE LA REPUBLIQUE.

(Five minutes from Nord and Est Railway Stations).

LATEST HOTEL COMFORTS.

Private Telephone in every Room. Moderate Charges.

Very convenient stopping place when visiting the Battlefields from Paris.
Headquarters of the British Army and Navy Leave Club in Paris during the War.

HOTEL BAYARD

11, Rue Richer - PARIS.

MOST CENTRAL FOR BUSINESS OR PLEASURE.

(Close to the Grands Boulevards.)

Hot and cold running water in every room. Rooms with private
bath and toilet.

Rooms from 25 frcs. Inclusive Terms from 60 frcs.

LARGE
AND
SMALL
SUITES.

HOTEL WESTMINSTER

Rue de la Paix, Paris.

Director: **E. BRUCHON.**

HIGH
CLASS
FAMILY
HOTEL.

In spite of its most central situation enjoys immunity from motor and metro noises.

PARIS—Continued on next page.

PARIS—Continued.

PRINCE ALBERT HOTEL

5, Rue St. Hyacinthe, St. Honoré.
NEAR TUILERIES GARDENS, AND OPERA.

BALTIMORE HOTEL

88 bis, Avenue Kleber, between Etoile and Trocadero.
ENTIRELY REBUILT. 150 ROOMS. 100 BATHROOMS. Telegrams, "Baltimore Hotel."

HOTEL DE LONDRES ET DE MILAN

8, RUE ST. HYACINTHE, ST. HONORE, PARIS.
Close to the Tuileries Garden, Palais Royal, Louvre, New Opera, Champs Elyées, &c.
Electric Light. Bath and Smoking Rooms. Hot and Cold running Water.
Table d'hôte and à la Carte. Night Porter. Lift and Central Heating. Moderate terms in winter.
Telegraphic Address: Londmilan, Paris. KOHLMANN, Proprietor.

HOTEL AVENIDA

41 Rue du Colisée. Rond-Point des Champs-Elyées.

ABSOLUTELY UP-TO-DATE.

Healthiest and most aristocratic quarter of Paris. — MODERATE PRICES.
Telephone No.: Elyées 04-49. Telegraphic Address: "Avenida, Paris."

HOTEL ROBLIN-TERRAIL

6, RUE CHAUVEAU-LAGARDE (3ième arr.)

Near the Madeleine and Champs Elyées.

OPENED 1916. **RESTAURANT.** UP-TO-DATE.

Telegraphic Address: "HOTEL ROBLIN, PARIS." Telephone: Louvre 26-77. Gutenberg 78-45.

HOTEL FLORIDA

12, Boulevard Maiesherbes.

NEAR the Madeleine, Opera and the Grand Boulevards. Apartments with Baths, W.C. Hot and cold running water in every room. Central Heating. Lift. Telephone Central 06.76.

HOTEL FRANCIA

100, RUE LAFAYETTE.

MOST COMFORTABLE HOTEL. Recently built. Modern Hygienic Sanitary Arrangements. Telephone in every Room. Private Safes free of charge. Within a few minutes from the North and East Stations. Bed-Dressing Room from Frs. 25. Bed and Bath Room from Frs. 40.
Telegraphic Address: "FRANCLAFAY, PARIS."

PARIS—Continued.

HOTEL MONTREAL

37, RUE D'HAUTEVILLE.

Close to the Grand Boulevards, also Nord and Est Railway Stations.
LATEST HOTEL COMFORTS. Telegrams: Montrealom, Paris.

HOTEL TERMINUS DU CHEMIN DE FER DE LYON

Telegraphic Address: 19, BOULEVARD DIDEROT, 19.

Opposite the PARIS-LYONS Station. ENTIRELY RENOVATED. Moderate Charges.
Table d'Hôte and Restaurant à la Carte.
Electric Light. Lift. Central Heating. Telephone. L. BRANCON, New Proprietor.

PARKESTON QUAY (Harwich)—See page 831.

PAU (France).

PAU. Grand Hotel Gassion

FIRST CLASS ESTABLISHMENT. Situated Boulevard du Midi, near the Château Henry IV. Splendid
Panoramic View. Winter Garden. Excellent accommodation combined with moderate charges. Suites
with Baths. Best Sanitary arrangements. Steam Heating throughout. Lift. Garage.
OPEN ALL THE YEAR. MEILLON Bros., Proprietors.

PAU. HOTEL CONTINENTAL

OPENED IN 1914. RECOMMENDED FOR FAMILIES.
Every Modern Comfort. Apartments with Bath & Toilette.
LIFT. ELECTRIC LIGHT. GARAGE.

PAU. GRAND HOTEL DE LA PAIX

(PLACE ROYALE.)

Splendid Position, overlooking the Pyrénées. Every Modern Comfort. Steam Heating and
Running Hot and Cold Water in all Rooms. Electric Lift. Diplôme of the T.C.F. Garage.
Auto meets Trains.

Telephone: 1-21.

BERNIS, Proprietor.

PAU. MUNROE & COMPANY,

BANKERS.

PARIS. NEW YORK. BOSTON.

Correspondents of Leading
London Banks.

PAU Branch: 27, Rue du Lycée.

PEGLI (Italy).

HOTEL IGEA.

QUIET AND SUNNY. A real home as well as an ideal climatic resort. Running Water and Central Heating in all the Rooms. Garage. Terraces. Garden. Pension terms from Lire 35. Swiss house. — **E. LANDRY, Proprietor.**

GRAND HOTEL MEDITERRANÉE — PEGLI —

(10 Minutes from Genoa).

Winter Resort. Ideal Climate. Finest Restaurant. Large Garden and Tennis Court. Garage. Pension from Lire 35. Swiss management.

PERUGIA (Italy).

PERUGIA.

GRAND HOTEL BRUFANI

The only Establishment built expressly for an Hotel.

With all modern comfort. — Commands one of the finest views in Italy. Rooms and Apartments with bath and toilet en suite. Electric Lifts. Central (hot-water) heating in every room. Large Library. Moderate terms. Auto Garage. Special Electric Car meets all trains.

G. J. COLLINS, Proprietor.

PISA (Italy).

PISA. HOTEL

Lung' Arno (unrivalled position).
Renowned Restaurant. The most Up-to-date. The only House which offers limited terms combined with every comfort.

FEROCI (Proprietor) also of

HOTELS:

REGINA. EXCELSIOR — VIAREGGIO.

NETTUNO

JONNI'S GRAND HOTEL MINERVA

ENTIRELY RENOVATED in 1924 with every modern comfort. Rooms with Baths Running Hot and Cold Water in all Rooms. Steam Heating throughout. Lift. Garage attached to Hotel. Facing the Station.

Moderate Terms.

G. JONNI, Managing Proprietor.

PISA.

✠✠✠✠

ROYAL VICTORIA HOTEL.

FIRST CLASS HOUSE in every respect. Leading Hotel in the town—English & American Clientele. BEST situation, facing the Arno. Apartments with private Bath. Rooms with hot and cold running water. Central Heating throughout (Hot Water). Lift. Electric Light. Perfect Sanitary arrangements. Moderate Charges. Open all the year round. Garage.

PISTANY (Piestany, Czecho-Slovakia).

The Baths of PISTANY.

CZECHO-SLOVAKIA.

The only Natural Thermal Mud Springs of 153° F. on the Continent. Unequalled efficacious treatment for GOUT, RHEUMATISM, SCIATICA.

First Class Hotels open all the year. Through Trains from Vienna, Prague and Bratislava.

CASINO. — GOLF.

Booklets and Information from the BATH-DIRECTORATE, PISTANY, CZECHO-SLOVAKIA.



Thermia Palace

Engadine—PONTRESINA (Switzerland).

Altitude 6,000 feet.

— THE —

Altitude 6,000 feet.

KRONENHOF

(GRAND HOTEL KRONENHOF—BELLAVISTA).

(THE HISTORICAL ENGLISH HOUSE).

FIRST CLASS. 250 Bedrooms and Saloons.

BEST SITUATION. FACING ROSEG GLACIER AND SNOW-CLAD MOUNTAINS.
BEAUTIFUL PUBLIC ROOMS.

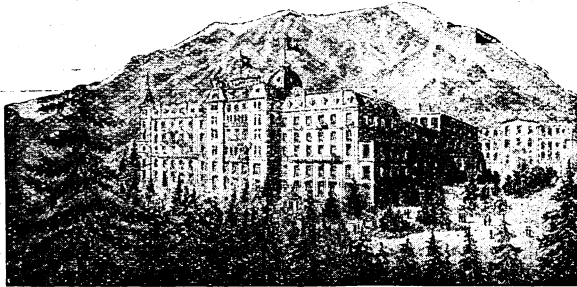

Self-contained Suites with Baths.

English drainage;

The Hotel is entirely patronized by English Visitors.

Own Band.

Private Tennis Courts.

Golf Links.

Private Ice Rinks.

Summer and Winter Season.

Apply to L. GREDIG, Proprietor.

PONTRESINA—Continued on next page.

PONTRESINA *Continued.*

SCHLOSS HOTEL.

LEADING HOTEL of the HIGHEST RANK.

200 ROOMS.

All kinds of Summer and Winter Sports.

ORCHESTRA. ————— PROSPECTUS.**BRANCH HOUSE:** GRAND HOTEL DES TEMPLES,
GIRGENTI, SICILY.

ROSEG GRAND HOTEL

PONTRESINA.

First Class. Beautiful Situation. All Summer & Winter Sports.

200 ROOMS. PRIVATE BATHROOMS. CENTRAL HEATING.

Private Ice Rinks. — Tennis Court. — Orchestra.

PENSION FROM FR. 17.

ASK FOR ILLUSTRATED PROSPECTUS

Manager: Hs. GISIGER.

PALACE HOTEL

Open Summer and Winter. All Sports and Amusements.

Tennis Courts. Golf. Own large Skating and Curling Rinks. Orchestra.

Terms, Summer from 18 frs.
Winter from 20 frs.**C. F. EICHER, Manager.**

HOTEL STEINBOCK

Same
Management.

Of Old Reputation. Terms from 10 frs.

PONTRESINA (ENGADINE).

HOTEL PONTRESINA

(OPEN SUMMER AND WINTER).

First-Class Hotel. Magnificent Situation. Full South. 150 Rooms and Apartments with Bath. Central Hot Water Heating in every Room. Large Garden and Private Woods. Lawn Tennis. Winter Sports English Church close to the Hotel.

Summer Terms: Pension from frs. 17 to frs. 25.**Winter Terms: Pension from frs. 19 to frs. 27.****H. BECK, Manager.**

PONTRESINA—continued.**HOTEL SARATZ, PONTRESINA**

First Class House. Facing the Glaciers. Private Path to the Woods. Shady Gardens
with interesting Alpine Rockery. Tennis Court Orchestra. Golf Links.
For particulars write to **G. SARATZ, Proprietor-Manager.**

HOTEL LANGUARD.

FINEST POSITION IN CENTRE OF ALL SPORTS.
A Home away from Home. Open Summer and Winter.
Inclusive Terms:—Winter, from Frs. 16; Summer, from Frs. 14.

Props. L. GREDIG & Co.

Prospectus from the Manager, J. BISENZ.

PORTOFINO (Italy).**PORTOFINO—HOTEL SPLENDID.**

Santa Margherita Railway Station.

THE only first-class Hotel in Portofino. All Rooms full South. Beautiful Park, Garden and Pine Wood. Complete shelter, facing the unrivalled Tigullio Bay.

Telegraphic Address: "Splendid, Portofino." Proprietor: **A. Vva. VALENTINI.**

PRAGUE (Czechoslovakia).**HOTEL ATLANTIC**

XII, SKRETA STREET.

New and Up-to-date Hotel. First Class in every respect. Beautifully situated behind National Museum. Close to the Central-Wilson Station.

HOTEL DE SAXE. HOTEL ZLATÁ HUSA (Golden Goose)

Both up-to-date Hotels, provided with every modern comfort, patronised by English and Americans.

A. JUNGER, Proprietor.

The best way of entering into direct business relations with Czechoslovakia is to visit the
INTERNATIONAL PRAGUE FAIR

Held twice a year, in March and in September. It offers a most comprehensive survey of all articles manufactured in Czechoslovakia. All inquiries to be addressed to the Czechoslovakian Legations or Consulates or direct to

THE BUREAU OF THE PRAGUE INTERNATIONAL FAIR,
PRAGUE I, STAROMESTSKA RADNICE (CZECHOSLOVAKIA).

RAGAZ (Switzerland).**RAGAZ (SWITZERLAND).**

1,709 feet above Sea Level.

Station of the Engadine Express.

Sub-Alpine invigorating climate — Beautiful Scenery.
 Radio-Thermal Springs 97° Fahrenheit, 1,500 gallons per minute.

Baths with continuous flowing water, magnificent new Swimming Bath.

Complete installation for Hydro- and Electro- Therapeutic treatments.

INDICATIONS:—Chronic Rheumatism, Gout, After-effects of Apoplexy, Neuralgia,
 Neuritis, Dyspepsia, Female Disorders, Troubles caused through Wounds and
 Operations, Exhaustion.

RENOWNED HOTELS in direct communication with the Thermal Establishments.

GRAND HOTEL
QUELLENHOF.

GRAND HOTEL
HOF RAGAZ.

HOTEL BAD PFÄFERS.

English Church, English Chaplain, Roman Catholic House-Chapel, Anglican and Roman Catholic Services.

KURSAAL:—Concerts, Dancing, Entertainments.**SPORTS:**—Tennis, Golf, Mountain Tours, Trout Fishing in the neighbourhood. Garages.**RAPALLO, near Sta. Margherita (Italy).****RAPALLO.**

(16 miles from Genoa—Italian Riviera.)

GRAND HOTEL EXCELSIOR

AND

NEW CASINO

VERY FIRST CLASS.

250 ROOMS WITH BATH.

WONDERFUL POSITION ON THE SEA FRONT.

OPEN ALL YEAR ROUND.

AUGUSTO DELLA CASA.

RAPALLO—Continued.

THE GRAND HOTEL & EUROPE

BEST ENGLISH FAMILY HOTEL.

FULL SOUTH. — FACING SEA. — ALL MODERN COMFORTS. — CENTRAL HEATING. — LARGE GARDEN.
Pension terms from Lire 30 to 40 a day. PAPADATO & BONETTO, Proprietors.

BRISTOL HOTEL, a first-class house, expressly constructed for Hotel, is open all the year round. It is splendidly situated full south, on the finest position of **RAPALLO**; all the rooms with Balconies overlooking the unrivalled "Tigullio Bay" are fitted with hot and cold running water. Modern Hygienic Installations—Large Lounge—American Bar—Flower and Fruit gardens—Extensive Park—Autobus.

Inclusive terms from 50 lire.

"U.N.I.T.I."

New Management:
EMANUELE GNECCO.

VERDI GRAND HOTEL.

Riviera Levante of Genoa. RAPALLO. First Class Hotel.

FINEST POSITION OF RAPALLO, on a slight elevation, with splendid view of the Town, Bay, and surrounding Mountains. Bright, warm, and delightfully quiet rooms. Beautiful Gardens. Large Terraces. New Installation. English Service. Central Heater. Electric Light. Every modern comfort. Moderate charges: Lawn Tennis. Cook's Coupons and Tickets. **SAMPIETRO BROS., Props.**

REGENSBURG (Germany).

PARK HOTEL MAXIMILIAN

 The Leading Hotel of Regensburg. 

IN SPLENDID SITUATION surrounded by Park and Gardens. 1 minute from R.R. Station. Magnificent South Rooms with balconies. Apartments with Bath and Toilette. Running water in every room and inter-urban Telephone. Large Winter Garden. LOCK-UP GARAGE (Heated).

HOTEL GRÜNER KRANZ.

REGENSBURG. First Class Family Hotel with every modern comfort. BEAUTIFUL BUILDING (Renaissance style). Excellent cuisine, choice wines, and good attendance. Renowned Restaurant. Electric Light. Lift. Central Heating. Apartments with Baths. Garage. Moderate Charges.

Telegraphic Address: "Kranzhotel"

J. HOLFELDER, Proprietor.

REIMS (France).

GRAND HOTEL DU LION D'OR

150 ROOMS. 80 BATHROOMS.

Open all the year round. Garage. "U.N.I.T.I." H. JOURTAU, Manager.

RIVA (Lake of Garda, Italy).**LIDO PALACE HOTEL.****FIRST CLASS. — UP-TO-DATE.**

UNSURPASSED position, directly on the Lake, amidst own splendid Park Suites and Rooms with private Bath and Toilet attached. Modern Garage (boxes). Fishing, Boating, Climbing, Lawn Tennis, and other pastimes. Own Bathing Establishment in the Lake. **TERMS MODERATE.**
STA. ANNA. ALBERGHI ATESINI, "U.N.I.T.I." Manager: CHARLES MAYER.

HOTEL DU LAC ET DU PARC (Renovated),**Old Palace, Torresani.**

WELL KNOWN and most comfortable **FAMILY HOTEL**, standing in its own large (50,000 yards) and beautiful garden, extending to the Lake. Lovely views, shady seats. Electric light. Bathing. Boating. Fishing. Patronised by English and American visitors. Highly recommended. Open all the year round. Season, February to November. Moderate terms. Pension for three days.
 Pension from Lire 35 to 45, according to room. Managed by same family since 1876.

Prospectus on application to the Proprietor, **WITZMANN.****GRAND HOTEL RIVA.**

FIRST-CLASS Family Hotel. In beautiful, open situation. Running hot and cold water in all rooms. Lift. Garage. Balconies and Terrace overlooking the Lake. Café. Daily Concerts.

ROCHEFORT (Belgium).**HOTEL BIRON.****THE LEADING HOTEL. — 150 ROOMS.**

EVERY up-to-date comfort. Apartments. Electric Light. Baths. Central Heating. Large Garden and covered Terrace. Excellent Cooking and Cellars. Garage. Starting point for the Grottes de Han.

ROME.**PALACE HOTEL ROME**

Via Veneto

HOTEL DE LUXE.**Adelmo Della Casa.**In Summer: **Palazzo della Fonte, FIUGGI, 2,300 feet above Sea Level.****30 miles from Rome.****Spring and Bathing Resort.**

ROME: HOTELS DE LUXE.

EXCELSIOR HOTEL.

Opposite the Gardens of H.M. Queen Marguerite's Palace. The most aristocratic quarter of Rome, near Villa Borghese and Pincio.

GRAND HOTEL.

In Piazza Delle Terme. The most luxurious private apartments. Rendezvous of Italian-European and American Society.

Also: { **NAPLES—EXCELSIOR HOTEL** (See Special Advt.).
STRESA—GRAND HOTEL et des **ILES BORROMEES**
 (See Special Advt.).

Inspector General of the above Hotels: **G. GELARDI**,
 (Late of Claridges and Savoy Hotels, London.)

Unrivalled
 position
 in the
 Ludovisi
 Quarter.

EDEN HOTEL

High
 Class
 Residential
 Hotel.

150 Rooms and Salons. 75 Baths. Running Water.

GRAND HOTEL DE RUSSIE

(S.A.T.A.)

The only Hotel de Luxe in Town with large Sunny Garden.
 350 Rooms, 100 Baths. Private Apartments.



HOTEL MAJESTIC

(S.A.T.A.)

In the most aristocratic quarter of the City. 150 Rooms. Private Apartments. Hot and Cold Running Water in every Room.

Under the same Management:—**GENOA**—Grand Hotel, Miramare (S.A.T.A.).
MILAN—Grand Hotel and de Milan (S.A.T.A.). **TRIESTE**—Hotel Savoia (S.A.T.A.)
BOLOGNA—Hotel Baglioni (S.A.T.A.). **NAPLES**—Grand Hotel (S.A.T.A.). **CAPRI**—
 Hotel Quisisana. **BRINDISI**—International (S.A.T.A.).

ROME - Continued.

 * **GRAND CONTINENTAL** *
 * **HOTEL** *
 * **THE ONLY FIRST CLASS HOTEL OPPOSITE CENTRAL STATION.** *
 * *PATRONIZED BY THE ROMAN ARISTOCRACY.* *
 * One of the Largest, most Magnificent, and most Comfortable Hotels in Italy. *
 * Baths and Douches to all Suites, and in many separate Rooms. Arrangements for protracted stay. *
 * **RESTAURANT FRANCAIS.** "U.N.I.T.I." Under new Management: U. VORANO. *

HOTEL QUIRINAL.

The Hotel which combines true home comfort and luxury.
Unequaled position on famous Via Nazionale (the finest street of Rome).

OPPOSITE OPERA HOUSE.

BUCHER-DURRER, Managing Proprietor.

BRANCH HOUSES: PALACE, LUGANO. — PALACE HOTEL, LUCERNE.
 THE BURGENSTOCK HOTELS near LUCERNE.

REGINA CARLTON

BY SPECIAL APPOINTMENT TO THE DOWAGER QUEEN MARGHERITA
 AND H.R.H. THE DUKE OF GENOA.

Opened in 1905. — Renovated and Enlarged in 1915.

**THE HOTEL which combines
 COMFORT and LUXURY.**

VILLA LUDOVISI,
 Opposite Queen Margherita's Residence.

"U.N.I.T.I."

G. BARBIANI,
 Proprietor.

ROME

Hotel Bristol

PIAZZA BARBERINI
 (facing the Garden).

QUIET AND SUNNY.

Entirely renovated and fitted with comfort
 and luxury.

PINOHETTI, Proprietor.

ROME—Continued.

HOTEL DE LA VILLE

Via **SISTINA.**

Full South. Strictly First-class.

Large Garden. Hot and Cold running Water in every room
Orchestra. American Bar. Wireless Receiving Station.

RESTAURANT. . . . TERRACE.

THE ROYAL HOTEL

VIA VENTI SETTEMBRE. FIRST CLASS.

ALL MODERN COMFORTS. FULL SOUTH. 250 BEDROOMS. 80 BATHROOMS
HOT AND COLD RUNNING WATER. 50 SALONS. O. BONETTI & Co., Proprs.

GRAND HOTEL MINERVA

(MINERVA-CAYOUR-FRANCIA).

THE
MOST
CENTRAL.

Latest
Comforts.

Private
Chapel.



Best
Cooking.

American
Bar.

TORRIANI-
ELISI,
New
Proprietor.

Under same Proprietorship:—

TORRIANI'S HOTEL MIRAMARE,
Santa Margherita-Ligure.

HOTEL DE FRANCE,
Milan.

ROME. **HOTEL DES PRINCES**

PIAZZA DI SPAGNA, the most central situation.

High-class Family Hotel. Open all the year.

Complete modern comfort. For long stay it is advisable to order rooms in good time.

Proprietor: G. MÜLLER (Swiss)

ROME—Continued on next page.

ROME—Continued.

Hotel Metropole

VIA S. NICOLO
DA TOLENTINO 76.

FIRST-CLASS FAMILY HOTEL, beautifully situated, with every modern comfort. Running Hot and Cold Water. Moderate Terms.

G. SABATINI, Proprietor.

HOTEL WINDSOR

Rome.

54, VIA VITTORIO VENETO.

Late Headquarters of the American Expeditionary Forces in Italy. Full South.

"A HOUSE OF REFINEMENT FOR REFINED PEOPLE."

Running Water in all Rooms.

G. CASTELLI.

HOTEL LUDOVISI

FIRST CLASS FAMILY HOUSE. Via Liguria, corner Via Emilia, South—Ludovisi Quarter. Near the Palace of Queen Margherita. Situated in the healthiest and highest location in Rome. Absolutely quiet, sunny, entirely renewed and enlarged with private bathrooms. Hot and cold running water in every room. Garden and Terrace.

Cav. F. CORNARA, Proprietor.

Hotel Imperial, 24, Via Vitt. Veneto

FIRST CLASS. Entirely Renovated. Running Water in every Room. Apartments with Private Bath and Toilet. Moderate Rates. Excellent French Cooking.

HOTEL degli STRANIERI ed ELETTO

BASILICATA STREET, LUDOVISI QUARTER.

FIRST-CLASS HOTEL Ten minutes from the Railway Station and Villa Borghese. Central Heating. — Lift. — Running Water in all Rooms. — Very modern and comfortable. Excellent Cuisine. — Pension. — Tel. 30-932.

HOTEL LIGURIA.

VIA CAVOUR 23.

VERY POPULAR HOUSE CLOSE TO THE CENTRAL STATION. Entirely renovated and providing every modern comfort. Renowned Kitchen and Wine-Cellar. Under personal supervision of the Proprietors.

BETTOJA BROTHERS; also of HOTEL MASSIMO d'AZEGLIO, 250 Rooms; and HOTEL LAGO MAGGIORE, 100 Rooms.

MARINI STRAND HOTEL.

FIRST-CLASS HOTEL IN THE CENTRE OF THE CITY.

OPEN THE WHOLE YEAR.

LUIGI BARBIERI, Proprietor.

HOTEL VICTORIA.

FIRST CLASS FAMILY HOTEL. Sunny and absolute quiet position. Overlooking the beautiful parks of Villa Borghese and the Pincian Hill. Only front Rooms. Private Baths. Running Water. Moderate terms for families and long visits.
NEW MANAGEMENT.

HOTEL LUXOR

SITUATED ON THE FORO TRAIANO. FACING SOUTH. RECENTLY OPENED. EVERY COMFORT AND CONVENIENCE.

B. GENAZZINI & CO.

ROME. HOTEL PLAZA

(SPLENDE DE ROME).

CORSO UMBERTO, 1°.

Recently opened. Every modern Comfort and Luxury.

HOTEL LA CAPITALE & SANTA MARIA MAGGIORE

RECENTLY OPENED HOUSE. — All Bedrooms with Running Hot and Cold Water. Close to the Station. — Highest part of City. — Moderate Pension terms. Swiss management.

ZERBINI & CO., Proprietors.

ROME. PENSION WHITE,

PALAZZO SIMONETTI, 11, Via VITTORIA COLONNA.

LARGE WELL-KNOWN PENSION, open all the year. Lift. Baths. Terrace Garden, full South. Central Heating and Fire-places. Moderate terms.

Proprietors: Mrs. and Miss WHITE (English).

RONCEGNO (Italy).

RONCEGNO

FAMOUS CLIMATIC HEALTH RESORT.

14 Hours from Trient, 3½ from Venice by train. 1,683 feet. Renowned for the Curative Powers of its Arsenic-Iron Waters for drinking or bathing. Ideal Spring-Summer-Autumn Resort. Most charming situation. Dolomites view. Invigorating Climate. No Wind. No humidity.

Grand and Palace Hotels

Tennis. Orchestra. Terms moderate. MAY-OCTOBER.

1st Class. Entirely renovated in 1921. 30 Acres of private century-old Park of Pines and Fir Woods. Illustrated Booklet on Application.

RONDA (Andalusia, Spain).

HOTEL REINA VICTORIA.

Modern Hotel; furnished by Maple.

Electric Light. — Best Sanitary arrangements. — 2,428 feet above sea level. Striking Situation. THREE HOURS BY STEAMER and RAIL from GIBRALTAR.

LAW, Manageress, Ronda (Andalusia), Spain.

ROTTERDAM (Holland).**HOTEL "CENTRAL."**

80 Rooms, 20 with Private Bath. Central situation. Completely renovated. Running Hot and Cold Water in all Rooms. Central Heating. Lift. — Proprietor: H. PHILIPSEN.

ROUEN (France).**GRAND HOTEL DE LA POSTE**

First Class Family Hotel, finest situation on the Rue Jeanne d'Arc. 150 Bedrooms. :: 50 Private Bath and Dressing Rooms. Lifts. Central Heating throughout. RESTAURANT—renowned cuisine and cellars.

Branch Houses: Royal Hotel, PARIS, Grd. Hotel du Parc, CHATEL-GUYON, Majestic Hotel, TUNIS.

ROUGEMONT (Switzerland).**FINISHING SCHOOL FOR YOUNG LADIES
ROUGEMONT, 3030 ft. a.s.l. in the Swiss Alps.**

Alpine Air Cure Resort, Medically recommended for Anaemic & Delicate Girls. Mountain Sports, Ski-ing, Alpine Excursions. English and French in 6 months. Commercial Training Shorthand, Music, Modern Dancing in 3 months. Riding Lessons. Number of Pupils limited. Terms from Gold Marks 110 a month. For prospectus and references apply to the Director, S. SAUGY.

RYDE (Isle of Wight).—See page 831.

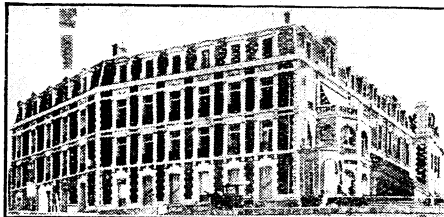
ST. JEAN-DE-LUZ (Pyrenees). France.**GRAND HOTEL D'ANGLETERRE**

MMAGNIFICENTLY situated on middle of sea front and nearest to famous Golf Links. Every modern comfort. Unsurpassed Cuisine and Cellars. Fine Public Rooms. Private Suites. Terms moderate.

English Club in Annexe.
SOCIÉTÉ DES HOTELS BASQUES,
Proprietors.

GOLF HOTEL

150 ROOMS with H. & C. Water. — 50 Baths (many with W.C.). — Full South. Magnificent Mountain and Sea Views. — Open all Year. — Special Winter Terms. — Sunny Garden. — Tennis Hard Court. — Officially Appointed R.A.C.

ST. LUNAIRE (near Dinard), France.

GRAND HOTEL

HIGH-CLASS FAMILY HOTEL. — Unrivalled for position, right on the Beach.
14 TENNIS COURTS. — **10 MINUTES TO THE GOLF LINKS.**
 Autobus at the Dinard Station and at the Pier. **A. G. PAILLARD, Managing Proprietor.**

STA. MARGHERITA (Italy).

SANTA MARGHERITA (35 minutes from Genoa on the Main Line to Rome).

TORRIANI'S MIRAMARE HOTEL

FIRST CLASS. Best Situation, overlooking the famous Tigulio Bay.
TERMS on application to the Proprietor: CAV. TORRIANI.
SAME HOUSE: Rome, GRAND HOTEL MINERVA (Minerva-Cavour-Francia).

GRAND HOTEL EDEN.

(Formerly GUGLIELMINA.)

First Class Hotel, Healthy Situation. The Driest, Sunniest, and Warmest position. Magnificent Views of Land and Sea. All the Front Rooms with Balcony. Vast English Hall and grand Verandah. Sheltered from Wind and Dust. **Full-size Tennis Court.** Afternoon and Evening Concerts. Automobile at the Station. Telegraphic Address: Hotel Eden, Santa Margherita, Ligure. **INCLUSIVE TERMS** from 60 Lire per day.

ST. MALO (France).

Gd. Hotel de France et Chateaubriand.

Entrance on the Beach.

135 Rooms with Sea View. All modern comforts. Sanitary arrangements. Bath Rooms.
 Genuine Family Hotel. — Cook's Coupons accepted.
 Open all the year. **TIBERGE, Manager.**

STE. MAXIME-SUR-MER (France).

W. F. KING. ANGLO-AMERICAN BANK

Sainte-Maxime-sur-Mer.

General Banking Business. House and Estate Department.
 Circulating Library (3,000 volumes.) TRAVEL BUREAU.
 Head Office at Saint-Raphaël.

ST. MORITZ DORF (Engadine), Switzerland.

PALACE HOTEL

MODERN MOST ELEGANT FIRST CLASS HOTEL IN BEST POSITION.

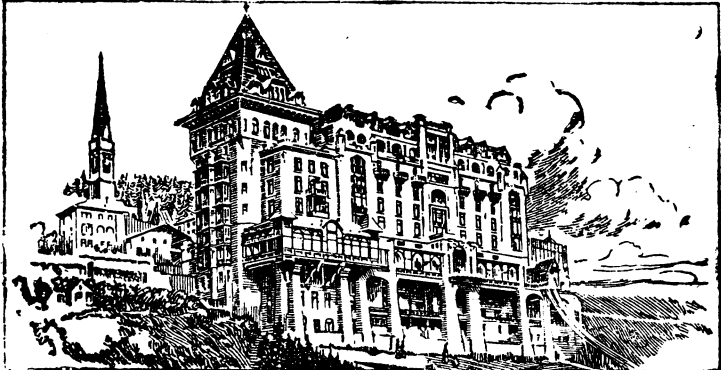

RECOGNIZED as the Leading Hotel of the Engadine. Renovated on a large scale in 1912-3. Numerous self-contained suites. 4 Tennis Courts and 1 covered Tennis Court. In Winter splendid Ice and Curling Rinks on own grounds. Lift to the Ice Rink. **NEW RESTAURANT.** Ballroom. GRILL ROOM and Confectionery. * Apply to **HANS BADRUTT.**

The KULM HOTELS, ST. MORITZ (Engadine). ENGADINER KULM. NEW KULM.

THE BIG ENGLISH SPORTING HOUSE. LAST WORD IN HOTEL CONSTRUCTION.
World-wide Famous First-class Establishments.
Leading for Winter and Summer Sports,
**Curling, Skating, Ski-ing, Big Ice-Stadium, all in the
private KULM-PARK.**

Six New Tennis Courts. Auto-Garage with room for 20 Cars.

THE ONLY HOTEL WITH OWN GOLF LINKS (adjoining the Hotel).

Telegrams: "KULM," St. Moritz.

O. KEPPLER, Manager.

ST. MORITZ DORF—Continued.

The

....

**SUMMER
and WINTER
SEASON.**

200 BEDS.
IN ELEVATED AND
VERY
SUNNY POSITION.

CARLTON

ST. MORITZ (Engadine)

Private Ice Rink. — Three full-size Tennis Courts.

“The
most recent.”

EVERY ROOM HAS
BATH OR DRESSING
ROOM ATTACHED.

Managing Director: **CONRAD MANZ.**

**BEST
SITUATION.**
All Summer and
Winter Sports.

GRAND HOTEL

300 Large, Airy,
Elegantly-
furnished Rooms,
150 BATHROOMS.

SELF CONTAINED SUITES. — CENTRAL HEATING THROUGHOUT.

A beautifully-appointed House for those desiring the best.

Large Ice Rink. — Lifts from Ice Rink to every floor.

FRENCH RESTAURANT.

LEADING ORCHESTRA.

THE DANCANTS.

MODERATE AND INCLUSIVE TERMS. — Ask for Illustrated Prospectus.

Manager, M. L. MARTIN.

St. Moritz. The SCHWEIZERHOF

High-class Family Hotel with 160 Beds. Up-to-date Comfort Running
Hot and Cold Water throughout. Most Rooms with Private Bath. Facing
due south and overlooking the Lake. Open Summer and Winter.

Moderate and inclusive Terms from Frs. 20-50 per day. Managing Director: **Ad. ANGST.**

ST. MORITZ DORF. The Belvedere

SELECT ENGLISH FAMILY HOTEL.

Exceptionally Fine and Sunny Situation.

Every Modern Comfort.
Ice Rinks attached.

OPEN SUMMER and WINTER. — INCLUSIVE TERMS, 13/- to 20/- PER DAY.

ST. MORITZ DORF—Continued on next page.

ST. MORITZ DORF—Continued.

HOTEL LA MARGNA

NEAR STATION.

Fitted with all the Latest Improvements.

THE BEST VIEW ON THE LAKE AND THE ALPS.

Running Water in ALL ROOMS.

QUIET AND HOME-LIKE FAMILY HOTEL. EXCELLENT COOKING.

PENSION TERMS: SUMMER, from Frs. 16; WINTER, from Frs. 17.

A. MARUGG, Manager.

SAVOY HOTEL.

In the centre of all sports. Most select Family Hotel of moderate size and prices. Private bathrooms. Rooms with running water. Inclusive Terms, from Frs. 18. Same management as Hotel Alpenrose, Sils-Maria.

G. KARINGER, Manager (Formerly Hotel Gallia, Paris).

HOTEL WALDHAUS

Built in 1913. — FIRST CLASS FAMILY HOTEL. — 80 Beds.

Fine Sunny position on the border of the lake and close to the Forest. Quiet and free of dust. Skating Rink. — Tennis Lawn. — Kur Orchestra. — Summer and Winter Sports.

MODERATE TERMS : Frs. 17 including heating.

HOTEL STEFFANI.

OPEN FOR SUMMER AND WINTER SEASON. Central, quiet, sunny position Entirely renovated 1923. All latest comfort, large garden, covered verandah. Cosy drawing, music rooms and lounge. Excellent cuisine. Rooms from Frs. 4. Inclusive Pension Terms:— WINTER, from Frs. 14; SUMMER, from Frs. 13.

Proprietor, O. CLOETTA-STEFFANI.

ST. MORITZ BAD.

UPPER-ENGADINE (SWITZERLAND).

ST. MORITZ BATHS 5,500 FEET ABOVE THE SEA.

Terminus of the world-famed Albula Railway. Renowned high Alpine health resort. Excellent Chalybeate Waters. Mineral Baths. Hydrotherapeutic Establishment (the Baths and Douches have been rebuilt and equipped with every up-to-date comfort).

SEASON FROM 1st JUNE UNTIL END SEPTEMBER.

—SPECIAL INCLUSIVE CHARGES IN SPRING AND AUTUMN.—

LAWN TENNIS. GOLF LINKS. THE GUESTS OF THE UNDERMENTIONED ESTABLISHMENTS ARE ENTITLED TO TAKE PART IN ALL CONCERTS, SOIREES, etc., AT THESE THREE HOTELS.

Apply for the latest Prospectus, which will be sent gratis and post free by the management of

KURHAUS. VICTORIA. DU LAC.

HOTEL DU LAC. Open for Winter Season, 15th Dec. to 15th March.

ST. MORITZ BAD—Continued.**GRAND HOTEL NEUES STAHLBAD****In the Hotel:****FIRST-CLASS FAMILY HOTEL.****THE NATURAL CARBONIC ACID IRON BATHS.****PEAT BATHS (own Peat of best quality),****And Newest Installation for Hydropathic Treatment. Massages. DIET CURES.****Rooms and Suites with Private Bathrooms. — SPECIAL ARRANGEMENT FOR LONG STAY.****BEST POSITION FOR SUMMER RESORT. LARGE GARDENS. TENNIS. GOLF.****FRENCH RESTAURANT. GRILL ROOM. ORCHESTRA. Manager: ROBERT FRICK.****During Winter, Manager of the CATARACT HOTEL, ASSOUAN.****SAMADEN, near St. Moritz.****SAMADEN. THE HOTEL BERNINA****FIRST-CLASS FAMILY HOUSE, WITH EVERY HOME COMFORT.****Close to the famous Golf Links (18 Holes). Private Tennis. Excellent Trout Fishing.****WINTER SEASON: Skating, Tobogganing, Curling, Bandy, Ski-ing, Own Orchestra.****Terms—15 Frs., Summer; 17 Frs., Winter.****Manager: V. Candrian.****HOTEL DES ALPES****COMFORTABLE FAMILY HOUSE in the centre of the village with splendid view of the mountains.****Specially recommended for SUMMER SEASON and Winter Sports. Entirely Renovated. Central Heating throughout. Moderate and inclusive terms in Summer from Frs. 12 and in Winter from Frs. 13. For further information, apply to the Proprietor: N. TARNUZZER.****SILVAPLANA (near St. Moritz).****HOTEL ENGADINERHOF****Highly recommended to English Families.****Winter Season—December 10th to March 30th.****Skating, Ski-ing, Sleighing and all Winter Sports.****Terms: From 14s. a day.****J. JAGGI, Manager.**

ST. RAPHAEL (near Cannes).**GRAND HOTEL ET DE ST. RAPHAEL**

FIRST CLASS HOTEL. Full South. Beautifully situated in its own Garden; splendid view over the Mediterranean, outskirts of the Town, and inland from the Sea. Close to the Anglican Church and Tennis Club. Apartments with Bath and Toilet, Hot and Cold running Water. Moderate Charges. Sheltered from wind, dust, and noise. Auto-Garage. Restaurant. — **COUTTET BROS., Proprietors.**
Hotel Neva, Cannes. In Summer: Gd. Hotel Regina, Hotel National, Les Praz de Chamonix, Mont Blanc.

GRAND HOTEL BEAU RIVAGE.

FIRST CLASS. Unique Situation on Sea Shore. Magnificent View. Full South. Self-contained Apartments with Bath and Toilet. Hot and Cold Running Water. Central Heating in all the rooms. Baths. Douches. Excellent French Cuisine. Renowned Cellar. Omnibus at every Train.
OPEN ALL THE YEAR. Pension from 35 francs a day, Summer; 45 francs a day, Winter.
RESTAURANT. Lift. Electric Light. **E. FLEURY, Proprietor.**

HOTEL DE LA PLAGES**OPEN ALL THE YEAR.**

FIRST-CLASS HOTEL, overlooking Sea. 100 Beds. Running Hot and Cold Water in all rooms. Apartments with Bath. Large Shady Park. Winter Garden. Tennis. Excellent Cooking. Opposite the new Bathing Establishment.
Pension—Fcs. 50 (Winter); Fcs. 40 (Summer). **Prop., SERRAILLIER.**

W. F. KING. ANGLO-AMERICAN BANK

Saint Raphaël/Valescure.

General Banking Business. House and Estate Department.
Circulating Library (3,000 volumes). — **TRAVEL BUREAU.**
Branch at Sainte - Maxime-sur-Mer.

VALESCURE—ST. RAPHAEL, see under VALESCURE.**SAN REMO (Riviera Italy).****SAN REMO'S LEADING HOTEL****The BELLEVUE PALACE***Open all the year round.*

Sheltered position. Amidst wonderful Palm Park (45,000 square metres). — Full view of the Sea. — Warm Sea Baths.
Open-air Restaurant. — Tennis. — Golf Links. — Garage.

Branch Houses: — **METROPOLE HOTEL, MILAN; REGINA HOTEL, LEVICO, TRENTO.**

SAN REMO—Continued.

ROYAL HOTEL

MAISON DE LUXE.

TENNIS COURTS (RESIDENT PROFESSIONAL).

M. BERTOLINI, Prop.

Hotel de l'Europe et de la Paix.

FIRST CLASS HOUSE. Splendidly situated. Full South. Opposite Station and Casino.

French Restaurant with cuisine soignée. Garage.

Rooms from 18 Lire. Pension—Summer, from 45 Lire; Winter, from 55 Lire.

Same house, Hotel de Rome, Milan.

P. CODONI and G. MONTI, Proprietors.

HOTEL MIRAMARE

The only First Class Hotel on the Sea Front and in its own Large Park. — GARAGE (Private boxes).

New Management: G. MAESTRI (Late Manager of Hotel Cavour, Milano, Grand Hotel de Russie, Rome). In Summer—Monte Generoso, Lugano.

HOTEL PENSION BELVEDERE

Corso degli Inglesi. (Berigo).

HIGH AND HEALTHY SITUATION, Full South. Specially recommended to English Visitors. Family Comfort. A Home from Home. Absolutely quiet and free from dust. Large Terrace. Moderate Terms. Pension from 45 to 60 Lire. *Managing Proprietor: L. BERTOLINI.*

BENECKE & HEYWOOD, BANKERS and AGENTS,

10, VIA VITTORIO EMANUELE.

English and American Families requiring Villas will receive full information gratuitously.

OSPEDALETTI near San Remo—See page 753.

SAN SEBASTIAN (Spain).**GRD. HOTEL EZCURRA** *First Class.*

On the Zurriola Promenade. — Fine view of Mount Ulla.
 Apartments with Bath. | *Excellent French Cooking.* | Electric Light. Lift.
 Central Heating. | | GARAGE.

VVE. CARRION ET CIA., Proprietresses.

HOTEL HISPANO-AMERICANO.

The Hotel is a welcome Resort the whole year round to those seeking
 Perfect Service, Tranquillity and Homeliness.

UNIQUE SITUATION. — NEAR RIVER, MOUNTAIN AND SEA.

HOTEL BIARRITZ

Open all the year round.

HOTEL DE NICE

Open from July to October.

SAAS-FEE (SWITZERLAND).
 A Pearl of the Alps, 5905 ft.

HOTELS LAGGER: Grand Hotel Saas-Fee,
Hotel Bellevue, Hotel Dom. 310 BEDS. FAMILY HOTELS.
 TENNIS.

Railway Station: Stalden (Viège-Zermatt). **HOTEL STALDEN & BUFFET DE LA GARE.**

SANDOWN (Isle of Wight)—See page 822.**SALSOMAGGIORE (Italy).**

SALSOMAGGIORE (PROV. PARMA) 2 HOURS FROM MILAN,
 ON THE MAIN LINE MILAN-BOLOGNA. 5
 MILES FROM BORGOSAN DONNINO BY TRAM.
ITALY'S MOST ATTRACTIVE HEALTH RESORT.

The strongest Radioactive-Iodo-Bromic-Saline Waters of the World. — Miraculous effects.

INDICATIONS: Female Complaints (Sterility), Neuralgia, Rheumatism,
 Gout, Rickets, Cardiac Affections, Arterio-Sclerosis, Bronchitis, etc.

FANGO APPLICATIONS. — INHALATIONS. — MASSAGE. — SWEDISH GYMNASTICS.

THE LEADING HOTELS, Società Grandi Alberghi: —

GD. HOTEL DELLE TERME—Select home of International Society and Aristocracy.

GD. HOTEL MILANO—Fashionable, first-class, with all modern improvements.

GD. HOTEL CENTRAL BAGNI—Quiet, select Family Hotel. Homelike.

Three Hotels, 1,000 Beds, Thermal Baths. Best situations. Large Parks. All kinds
 of Sports. Amusements and Dancing. Pamphlets free.

Inspector-Gen.: **GEORGE MERKT**, formerly Grand Hotel, Gardone, Lake Garda.

SALZBURG (Austria).**Salzburg Hotel Bristol G.m.b.H.**

near Mirabellgarten.

First-class Hotel. Hot and Cold Water.

Apartments with Private Bath. Garages.

Anton Kiener.**SANTANDER (Spain.)****SANTANDER (Spain).**—Residence of H.M. King and Queen of Spain in Summer.**“ROYALTY”**

FIRST-CLASS HOTEL, Restaurant and Café Delightfully situated on the Boulevards. Facing the Sea. Running hot and cold water in every room. Baths, Lifts, Orchestra, et c.

Open all the Year. Reasonable Prices. Excellent Cuisine.

Manager Proprietor: J. GUTIERREZ.

SARAGOSSA (Spain.)**HOTEL UNIVERSO & CUATRO NACIONES**

AUTOBUS. New Restaurant. Hot & Cold Running Water.

Suites of Rooms. Bedrooms with Baths. Reading Room. Grand Café. Quietly and Pleasantly Situated. Phone: 170 ZARAGOZA.

SCHAFFHAUSEN. (Switzerland.)**HOTEL SCHWANEN.**

Old-renowned Middle Class House on the Hauptplatz.

Close to the Station. Central Heating. Rooms with running hot and cold water.

Proprietress: Frau Keller-Heck.

SCHINZNACH-BAD (Switzerland).**SCHINZNACH-LES-BAINS**

Entirely modern and new Equipment. The strongest radioactive Sulphur Springs in Europe.

INDICATIONS:—Rheumatism, Gout, Skin Diseases (venereal excluded), Women's Diseases, Mucous Affections (Nose, Throat, Larynx, bronchial), Asthma, Glandular Diseases, Lymphatic and Scrofulous constitution. Consequences of slow healing wounds, Ulcers, Inflammations, Bone and Joint Diseases, Malaria, Diabetes, Varicose Veins.

“KURHAUS” and “PENSION HABSBURG.”

Private Chapel, Large Park, Tennis, Orchestra, 16 miles of Trout Fishing in excellent stream.

SEMMERING (Austria).**GRAND HOTEL PANHANS.**

Leading First-class Hotel, 3,363 feet above Sea-level.

THOROUGHLY renovated and modernised. First-class Cuisine. Excellent cellar. 500 Rooms and Apartments. 200 Bathrooms. Open all the year. First-class Medical Establishment.

UNDER NEW MANAGEMENT.

General Manager: H. ELSTER.

HOTEL ERZHERZOG JOHANN.

FAMILY Hotel in the heart of the sport centre. 200 Rooms. Moderate Prices.

SESTRI-LEVANTE (Riviera di Levante, Italy).**SESTRI LEVANTE (Riviera).**

Magnificent
View.

GRAND HOTEL JENSCH

Full
South.

The Leading Hotel. Apartments with bath and toilette.

NEW LARGE HALL. • GARAGE. • OPEN ALL THE YEAR.

SESTRI-LEVANTE (Italy).**GRAND HOTEL MIRAMARE**

(EUROPE).

NEW FIRST-CLASS FAMILY HOTEL, very quiet. Patronized by English and American Families. Situated on the sea shore and Full South. Warm Sea Baths. Electric Light throughout. Lift. Central Heating. Winter Garden. Very moderate arrangements. The proprietors spare no effort to give satisfaction to their visitors. Carriage from Sest. l to Spezia and Pisa. Open all the year round.
New Proprietors: VALLERO FRÈRES.

SETIF (Algeria).**GRAND HOTEL DE FRANCE**

1st Class Establishment. All Modern Comfort, Private Apartments.
Select Restaurant. — H. VENETZ, Proprietor (Swiss Management).
In the Centre of EXCURSIONS to the ROMAN RUINS of DJEMILA.
Gorges du Chabet, Bougie, Constantine, Batna. Gorges d'El Kantara, BISKRA.

MODERATE TERMS.

SEVILLE (Spain).**GRAND HOTEL DE MADRID.****STRICTLY FIRST CLASS.**

Don't care for the opinions of others—visit it. It is a marvellous Palace. :: Typical Moorish style. :: Every comfort. :: Excellent Cuisine. :: Unique central situation.

Manager: J. MORA.

Telegraphic Address: "MADRIDOTEL, SEVILLA." ——— A.B.C. Code (6th Edition).

SEVILLE—Continued.

HOTEL ANGLETERRE**— THE BEST IN EVERY RESPECT. —**

Patronised, among other Royalties, by Their Majesties the Kings of Spain and of the Belgians

GRAND HOTEL DE PARIS

RECOGNISED AS THE LEADING HOTEL IN SEVILLE.

Recently Rebuilt. Private Bathrooms. Lift.

Steam Heating throughout.

Beautiful Winter Garden.

— **B. ALVAREZ, Manager.****Hotel Royal**

PLAZA DE SAN FERNANDO, 19-20.

COMFORTABLE HOTEL.

MODERATE PRICES.

Pension from 15 pesetas.

Omnibus meets Trains.

Proprietor: J. BASCOU.

Hotel Simon

VELÁZQUEZ 12Y, RIOJA 12.

Central, Comfortable, and Economical.

— Excellent Cuisine and Wines.

Pension from 12 pesetas.

R. SIMON, Proprietor.

BRANCH HOUSES IN CÓRDOBA AND ALICANTE.

SHEFFIELD—See page 831.**SIENA (Italy).**

SIENA.

GRAND HOTEL CONTINENTAL

FIRST CLASS HOTEL, OPENED 1885.

THE most advantageously situated, facing the Post and Telegraph Office. Southern aspect. 50 Windows overlook the most splendid Panorama of the surrounding Country. Apartments with private bath. Steam heating and Electric light throughout. Electric Lift Grand Hall. Arrangements made for Pension. Patronized by H.M. The Queen Margherita of Savoy. **A. ZAZZERA, Proprietor.**

**SIERRE (Switzerland).****SIERRE.**

The sunniest place in Switzerland. Best starting point for all excursions throughout the Canton Valais.

HOTEL CHATEAU BELLEVUEFAMILY HOTEL, open all the year. Restaurant. English Sanitation. Garage. Tennis. Fishing. MODERATE CHARGES. **E. HALDI, Manager.**

Same Management: ZINAL { HOTEL DURAND, from 11—16 frs. HOTEL DIABLOUS, from 11 frs. From June to September.

SIERRE, Wallis, Switzerland.**HEALTH RESORT SPECIALLY SUITABLE FOR RHEUMATIC AILMENTS.****PENSION VILLA BAUR**

Open situation. Modern comfort. Open all the year round. Pension terms from Fcs. 7-9, according to season. Varied excursions and nice walks. Winter sports.

SIMPLON-KULM (Switzerland).**SIMPLON-KULM (Switzerland).****HOTEL BELLEVUE**

Favourite Summer Resort. — Baths in the Lake of Hobschen. — Family Hotel. — Post-Autocars. — Garage. — Alt. 6,595 feet.

SORRENTO.**SORRENTO (Bay of Naples).****GRAND HOTEL "VITTORIA"****120 Rooms.****FIRST CLASS.****50 Bathrooms.**

Splendid situation overlooking the Bay. Rooms with running water. — Tennis.
Large garden. — Central Heating. Electric Lifts. — Auto Garage.

Branch House: **GRAND HOTEL DU VESUVE, NAPLES.** **O FIORENTINO, Proprietor.**

HOTEL TRAMONTANO

THIS excellent Hotel which is situated in the best part of what is worthily named the "BEAUTY SPOT OF ITALY" is the annual resort of the most distinguished English and American families. Electric Light throughout. Lift from the shore to all floors. Tennis. Garage. English Church. Pension from Lire 70 a day. ANNEX—Hotel Pension Syrene. Pension from Lire 50 a day

Mr. G. TRAMONTANO, Proprietor & Manager.**MAJESTIC HOTEL,****3, RIVIERA MASSA.**

BEAUTIFULLY SITUATED, with magnificent view of Sea and Vesuvius. Terrace-Garden. Private Sea Baths. Ideal Spot for Families. Excellent Cuisine. Reasonable charges.

FRANCESCO TOVERIO VESPOLI, Proprietor.**SOUTHAMPTON.—See page 832.****SOUTHSEA.—See page 832.****SPA (Belgium).****GRAND HOTEL BRITANNIQUE**

THE LEADING HOTEL AND RESTAURANT AT SPA. Seat of the German G.H.Q. during the War, where the Kaiser abdicated, and where the British Delegation was entertained during the Peace Conference. Garden. Tennis. Best View. Apartments with Bath Room. Hot and Cold Water. Central Heating. Lifts. Garage.

Telegrams: "BRITANNIQUE, SPA." Telephone 27.

F. LEYH, Resident Proprietor.**GRAND HOTEL DE LAEKEN, RUE LÉOPOLD**

FIRST CLASS. Opposite the Post Office, the Baths Establishment and Casino, with direct communication. Quiet Situation. 150 Beds. Lift. Central Heating. Hot and cold running Water in all Rooms. 25 Rooms with Private Bathroom. Residence of the Armistice Conference presided over by General Nudant. Terms depend on the economic situation; write to the Direction. Telephone: No. 87. Proprietors-Directors: DUVIVIER Freres.

SPA (Extension). Altitude, 1,312 Feet.**THE GOLF HOTEL (FIRST CLASS)**

ELECTRIC Train from the Hotel door to SPA and VERVIERS Stations. Unique position, surrounded by Woods, ON THE HILL dominating the "Wayal Valley." Wonderful Panoramic View over the Warfraz Lake, the Hautes Jaques and the Baraque Michel. Modern comforts. Electric Light. Bathrooms. Central Heating, etc. Lift. Garage with Separate Boxes. Rooms with Full Board (Pension) from Frs. 45.

Proprietor: MINET-BERTHOLET.

SPLIT (SPALATO) (Yugo-Slavia).

GRAND HOTEL BELLEVUE

CAFÉ-RESTAURANT, First-class House. Select and popular Rendezvous.
Close to Sea. Rooms from 30-80 Dinars. — ENGLISH SPOKEN.

Prop.: A. BAUMGARTNER.

STOCKHOLM.



One of the Finest and Most Elegant Hotels in Scandinavia.

Warm and cold water in every room. * A beautiful inside garden.
Latest improvements; every convenience. For tariff apply to the Manager.

GRAND HOTEL

STOCKHOLM.

225 Rooms.

100 Private Baths.

Modernised 1923-1926.

STRASBOURG (Alsace).

THE THREE LEADING HOTELS.

MAISON ROUGE, place Kleber.

Telephone: No. 122-619.

Tel. Address: "MAISON ROUGE."

VILLE de PARIS, place Broglie.

Telephone: No. 64-41.21.

Tel. Address: "PARISOTEL."

NATIONAL, place de la Gare.

Telephone: No. 109.

Tel. Address: "NATIONOTEL."

THE BEST AND MOST UP-TO-DATE HOTELS.

400 Bedrooms, 100 private Bathrooms, Hot and Cold running Water.
Lift. Motor Buses at Station. First-class RESTAURANT, Service and
Cooking. World-renowned Cellars. American Bars.

Managing Director, A. WEBER.

Proprietors: Société Immobilière et Hôtelière de France, 15, Rue
de la Pépinière, Paris.

STRASBOURG (Alsace)—Continued.

HOTEL PFEIFFER & RESTAURANT,

Place de la Gare.

Opposite the Station. Old established and highly recommended Family Hotel. Hot and Cold Running Water throughout. — 100 ROOMS, from 10 Frs. upwards. BATH ON EVERY FLOOR. — LIFT. — Telephone 171.4860. E. D. WIRTZ, Proprietor.

(Simplon Road) STRESA (Lago Maggiore).

"The beauty spot on
Lake Maggiore"

STRESA

(Simplon-Lötschberg Line)
Italy.

Grand Hotel des Iles Borromées

Highest Order. 300 Rooms and 75 Private Bath-rooms with Toilet.

Favourite resort for English and American travellers. — Nearest to the Borromean Islands.

FINEST PANORAMIC VIEW.

Extensive Park and Gardens with Tennis, Golf, Croquet, Skating Rink, and Children's play grounds. 3 Lifts. Electric Light and Central Heating throughout. English and French Billiards.

Large complete Auto Garage. Luxurious self-contained Suites with private entrances. Magnificent Lounge Hall and Foyer. Splendid Dining Rooms. French and Open Air Restaurant

AMERICAN BAR

Orchestra. Nice shops and Travelling Agency in the grounds. English Church in the Hotel.

Cav. **ALBERTO MORANZONI, Manager.**

—LAKE MAGGIORE. SIMPLON-LOTSCHBERG LINE.—

REGINA PALACE-STRESA

THE LEADING FIRST CLASS FAMILY HOTEL.

B. BOSSI, Manager.

HOTEL MILAN.

BEST RECOMMENDED FAMILY HOTEL.

ENTIRELY REDECORATED. — Fine situation near the Landing Stage. — Central Heating. — Excellent Cuisine. — Grill Room. — Garage. — Moderate Prices.

O. STRAUB, Manager.

STRESA, LAGO MAGGIORE.

HOTEL SAVOY

COMFORTABLE SECOND-CLASS FAMILY HOTEL, facing the Steamboat Landing Stage and the Electric Trams to Motiarone and the Station. Running Water in all Rooms. Lift. Rooms with Bath. Bath Rooms. Reading & Smoking Rooms. Renowned Cuisine directed by the proprietor, who was formerly Chef in large first class hotels. Pension from Lire 45 to 60. Branch:—Buffet, Gare Mottarone—Vetta. Proprs.: Family POSSI.

HOTEL ST. GOTTHARD AND TERMINUS.

SITUATED within a beautiful shady garden. Quiet position between Simplon Railway Station and Steamers' landing stage. Specially recommended to English and American visitors. Every Home Comfort. Excellent Cooking. Electric Light. Baths. Garage. Pension terms from 35 lire a day. C. COSTA-REID, English Proprietor.

STUTTGART.

HOTEL MARQUARDT **First Class**
H. & O. MARQUARDT.

PARK HOTEL SILBER.

THE FAMOUS FAMILY HOTEL.

100 rooms with running water. Double and single rooms with Bath and Telephone.

AUTOBUS AT STATION. Telegrams: "SILBERHOTEL,

H. STAPFF, Proprietor.

VICTORIA HOTEL First Class :
Family Hotel.
Proprietor:
H. PFAEFFLE.

SCHLOSSGARTEN HOTEL.

FIRST CLASS FAMILY HOTEL. Close to the Railway Station.

Amidst the "Schlossgarten." Opposite the Opera Theatre.

SULDEN (South Tyrol, Italy).

SULDEN HOTEL

ORTLER GROUP (6,193 feet above sea). BEAUTIFUL MOUNTAIN HEALTH RESORT.

Best Starting Point for Climbers. 250 Beds. Baths.

2 Tennis Courts. Concerts. Garage. Season: JUNE to SEPTEMBER.

Pension, including room, from Lire 50. JULY and AUGUST from 60 Lire upwards.

Telegraphic Address: "SULDENHOTEL, ALTADIGE, ITALY."

SYRACUSE (Sicily).

GRAND HOTEL VILLA POLITI IN THE MIDST OF
ANTIQUITIES.

Family House of world-wide Reputation.

IDEAL RESORT. Cuisine of a superior excellence. Suites and Single Rooms with Private Bath and running Hot and Cold Water. Magnificent Gardens overlooking the famous Latomia del Cappuccini. Two Tennis Courts. Swiss Manager.

GRAND HOTEL

SPLENDID SITUATION, overlooking the Harbour and Winter Promenade. Every Modern Comfort. Hot and Cold Water in all the Rooms. Apartments with Private Bath. Auto Bus meets all Trains. Open all the year round. Garage. Telephone No. 27 Inter. LELIO G. COSULICH, Prop.

SYRACUSE—Continued on next page.

SYRACUSE—Continued.

STOP! When in **SYRACUSE** apply to
GRAND HOTEL VILLA MARIA

THE only up-to-date Hotel. Near the most important monuments. Hot and Cold Running Water and Telephone in all rooms. Central and Electrical Heating. Large Garden. Skating, Tennis, etc

TAORMINA (Sicily).

T EXCELSIOR HÔTEL

TAORMINA

OCTOBER-MAY.
The exclusive Hotel.
Swiss Manager.

GRAND HOTEL, CASTELLO A MARE.

THE MOST MODERN UP-TO-DATE HOTEL OF TAORMINA.

World Renowned. Unrivalled Position. Full South. Splendid Park.

Private Apartments and Suites of Rooms with Bath and W.C.
3 minutes from the English Church. — P. SILIGATO, Proprietor.

THE HOTEL MIRAMARE

OPEN ALL THE YEAR.

First Class throughout. Private Bathrooms. Hot and Cold running water in every room.
Beautiful View on Sea and Isola Bella. Many lovely Terraces.

CAV. LO TURCO, Proprietor.

HOTEL METROPOLE

FAMILY HOTEL, IN BEST SITUATION.

Splendid view of Bay of Taormina. Large Garden.
Excellent Cuisine. Moderate prices. Season, October-May.
Swiss Proprietor.

TARASP—SCHULS—VULPERA (Lower Engadine)

KURHAUS HOTEL.

4,000 FT. ABOVE SEA LEVEL. FIRST CLASS. 350 BEDS.

Most famous Mineral Spa and Health Resort of Europe.
Natural Mineral Baths in the Hotel.

Terms from 1½ Fcs. per day. Railway Station—SCHULS-TARASP. Season—MAY to SEPTEMBER

TERRITET—See Montreux—See pages 732a-735.

THONON-LES-BAINS (France).**GRAND HOTEL DU PARC**

FIRST-CLASS FAMILY HOTEL. Up-to-date Comfort. Unrivalled situation in own large shady Park on the French side of the Lake of Geneva. Tennis. Golf. 15 minutes from Evian by regular Motorbus Service.

SAME MANAGEMENT AS ROYAL AND SPLENDE HOTEL AT EVIAN, AND HOTEL IMPERIAL AT MENTONE.

THUN (Switzerland).
HOTEL VICTORIA
 AND
BAUMGARTEN.

FINEST SITUATION OF THUN, WITH A FINE VIEW OVER THE LAKE AND GLACIERS.

First-class Family Hotel in a most superb and quiet position, surrounded by its own large Gardens and Parks. Suites and Single Rooms with Private Bath, Golf. — Tennis. — Kursaal.

Proprietor: E. BURKHALTER.

Under same management:
 Hotel WILDSTRUBEL, Lenk (see Advt.).

The favourite spot for sojourn in the Bernese Oberland Excursion Centre.

PALACE HOTEL THUNERHOF.
HOTELS BELLEVUE & DU PARC.

TERMS from
 Frs. 15 up.

TERMS from
 Frs. 12 up.

THE LEADING HOTELS. IN UNRIVALLED POSITION.

325 BEDS. Apartments and Rooms with private Bath and Toilette. Rooms with Hot and Cold running Water Central Heating. Lifts. Auto-Garage. Golf. Tennis. English Church. Large Park.

HOTEL BEAU-RIVAGE.

First-class. Fine position. Apartments with Private Baths, etc.

Orchestra. Balls. Tea-room. Garden. Lift. Auto-Garage.

Finest Excursion centre. Golf, Tennis, Boating, etc. **Terms from Frs. 12.**

HOTEL FALKEN.

WELL-KNOWN HOUSE, picturesquely situated on the Aare River.

Best position. Rooms from Frs. 4.

Rooms with Bath. ∴ Golf Club. ∴ Restaurant. ∴ Terrace.

THUSIS (Switzerland).**HOTEL POST & VIAMALA**

GOOD FAMILY HOUSE. ∴ EXCELLENT CUISINE. ∴ MODERATE TERMS.

HEALTH RESORT, WITH ITS WORLD-RENOWNED VIAMALA GORGE

INTERMEDIATE STATION to and from the ENGADINE.

TITISEE (Black Forest, Germany).**HOTEL TITISEE** Winter & Summer Resort.
First Class Hotel.
Every Modern Comfort.

FINEST SITUATION on the LAKE, with beautiful large grounds. — Excellent Table.
Large Verandah facing south, with magnificent view of Lake and mountains. Central Heating.
Good Trout Fishing. Tennis. Sun, Air and Swimming Baths. Own Orchestra. Garage with pit.
Telephone 27. Pension arrangements. **Proprietor: R. WOLF.**

TOBLACH—See DOBBIACO.**BAD TÖLZ (Germany).****KURPENSION OTTO****WILHELMSTRASSE 2/4**

Excellent Family Pension under capable Management. Well Furnished Rooms and Full Pension from Mks. 10-12. Special out-of-Season Terms. Dietetic régime arranged if desired. **Proprietor: CHRISTOPH FLEISCHER.**

TORQUAY.—See pages 832-3.**TORBOLE (Lake Garda).****GRAND HOTEL.**

FIRST CLASS, standing in own extensive grounds on edge of Lake. Entirely renovated and refurbished. The latest modern comforts. 150 Rooms with Hot and Cold Running Water. Apartments with bath and Salon. American Bar. Large Terrace. Tennis Court. Bathing Establishment on Lake. Motor Boats. Motor Garage. Cook's Coupons accepted. Season, March to November.
Proprietors { **CAV. G. SIRELLI**, Proprietor of Hotel Agnello, Milan.
CAV. MIRADOLI, Manager, Hotel de la Ville, Milan.

TOULOUSE (France).**GRAND HOTEL et TIVOLLIER.**

200 Rooms. All latest Comfort. Rooms with Baths and Toilet.
In the centre of the Town.

First-class Restaurant and Renowned Wines. **EUG. CASTEL, Manager.**
Great speciality of the Hotel: **Foies Gras with truffles.** Current price sent on request.

TOURS (France).**HOTEL**

Founded in 1910.

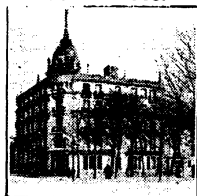
**METROPOLE**

QUIET POSITION in centre of Town, Place du Palais, homelike, attractive and up-to-date. Lift. Suites with Private Bath, 150 Beds, Running Water, Central Heating. High-class Restaurant, Palm Garden, magnificent Lounge Hall and Foyer, large fireproof Garage. Motor Cars for excursions to the Chateaux. Patronised by English and Americans.

SPECIAL WINTER TERMS.

'Phone: 0.51

E. AUDEMARD.

TOURS—Continued.

HOTEL DE L'UNIVERS TOURS.

The Leading Hotel in the town. Suites of Apartments with Baths and Private Toiletttes. Baths and Running Water. Large Garden. Garage. Golf. Telephone 0.56.
WINTER SPECIAL TERMS FOR PROLONGED STAY.

TREMEZZO, Lac de Como (Italy).**TREMEZZO HOTEL and THE GRAND HOTEL**
(Adjoining the VILLA CARLOTTA).

NEWEST and best-located Hotel on Lake, standing in own extensive gardens. All up to date. Sheltered from wind and dust. All front rooms with balcony. First-class Restaurant. Orchestra. Tennis. Dancing. Two miles from Golf Links. Rowing. Motor-boat. Garage.
 Open all the year round. — — — Manager: GIUSEPPE SANPIETRO.

HOTEL PENSION VILLA "CORNELIA"

ON THE BORDER OF THE LAKE, NEAR THE STEAMBOAT LANDING.
 Magnificent view. — Central Heating. — Spring Water. — Open the whole year.
 MODERATE TERMS. WRITE FOR PROSPECTUS. S. FERRARIO, Prop.

TRIESTE (Italy).**SAVOIA EXCELSIOR PALACE**
HOTEL (S.A.T.A.).

230 Rooms, affording every comfort. 70 Apartments with Private Bath and Telephone. Hot and Cold Running Water in every Room.

TUNBRIDGE WELLS—See page 834.

TUNIS.**TUNISIA PALACE HOTEL** (Founded) 1903.

THE most beautiful Hotel along the African Coast. First Class Family Hotel. 200 Rooms and Salons. Suites with Bathroom. Running Hot and Cold Water in all the rooms. Central Heating. Lovely Palm Garden. Beautiful Salons. Two Passenger Lifts. Electric Light. Noted Cuisine and Cellar. Moderate prices. Modern Sanitation. — **Proprietor: F. TUOR (Swiss).**

TURIN (Italy).

HOTEL EUROPE **AND**



GRAND HOTEL

Piazza Castello,

Facing the ROYAL PALACE.

The very best and central position.

Single and double bedded rooms and apartments

— — with Private Bath Room and W.C. — —

* **Garage.**

GRAND HOTEL VENEZIA.

FIRST CLASS, WITH ALL COMFORTS. FINEST CUISINE. GOOD CELLAR. PENSION AND À LA CARTE. GARAGE. AUTOBUS AT THE STATION. **BOCCA PIETRO, Proprietor.**

G^D. HOTEL SUISSE-TERMINUS.

SITUATED in the best part of the town. Opposite the Arrival Platform at Central Station. Excellent Cuisine and Wines. Special arrangements for families. Baths and Douches in the Hotel, and Private Baths. Electric Lift. Central Heating. Warm and Cold Running Water and Telephone in every room. Moderate charge.

UTRECHT (Holland).

Hotel "DES PAYS-BAS."

"THE" FIRST-CLASS RESIDENTIAL HOTEL IN TOWN, WITH ALL MODERN COMFORTS.

CENTRE FOR EXCURSIONS IN HOLLAND.

T. N. VAN STIGT, Manager.

HOTEL NOORD-BRABANT

VREEBURG.

Telephone 2136.

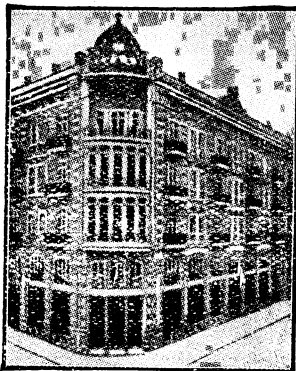
VALENCIA (Spain).

.. VALENCIA. ..

Reina Victoria**Hotel :: ::****Restaurant Français.**

Telegrams—

— VICTOREL, VALENCIA, SPAIN. —

A.B.C. CODE, 6th EDITION.

VALESCURE (France.)**GOLF HOTEL**

On 18-Hole Golf Course. 160 Rooms.

Open October 15th.

VARENNA (Italy).**VARENNA.** On Lake Como. High-class Spring and Autumn Resort.**ROYAL VICTORIA HOTEL**

STRICTLY FIRST-CLASS FAMILY HOTEL. In splendid situation, with delightful Terrace and Gardens overlooking the Lake. Real Home Comforts. Hot-Water Radiators and Open Fire-places in every Room. Private Bathrooms. Auto Garage. Tennis. Motor Boat. All kinds of Water Sports. Write for Prospectus to—

J. PUSTERLA, Manager.**VARESE (Italy).****EXCELSIOR GRAND HOTEL VARESE.**

THE MOST UP-TO-DATE PRINCELY MANSION, with 200 Bedrooms and 65 Suites with Bathrooms. It stands in its own extensive Park, away from dust and noise, with a most beautiful view of Lakes and Snow-clad Mountains. Every modern convenience. Three Tennis Courts. Garage with Boxes. French Restaurant. — **Comm. GIULIO TONI.**

VARESE (Como).Climatic Spring, Summer and Autumn
:: :: Resort of the first order. :: ::

ONE HOUR FROM MILAN — CENTRE OF ITALIAN LAKE DISTRICT

PALACE GRAND HOTEL 550 Metres above the Sea.

FINEST Positions overlooking Lakes, VARESE MAGGIORE, Mountains and ALPS. Unobstructed view from all windows. First-Class. All Latest Comforts. "U.N.I.T.I." ALB. MORANZONI, General Manager.

VENICE (Italy).**VENICE****HOTEL ROYAL DANIELI**

Enjoys the most beautiful view of the town, the Lagoons and the Grand Canal, close to Place Saint-Marc. Hotel-de-luxe. Grand Hall. 300 rooms, suites and private bathrooms. Tea-concerts every day.

THE GRAND HOTEL

Occupies three magnificent historical 14th century Palaces, on the Grand Canal, facing the Eglise de la Salute. 250 bedrooms. 80 apartments with private bath. Large terrace overlooking the Grand Canal. Rendezvous of international Society.

HOTEL REGINA

On the Grand Canal with beautiful terrace facing South. All comforts. First-class Residential Hotel.

HOTEL VITTORIA

Most central position near Place Saint-Marc. Telephone in all rooms. Best cooking and cellar.

HOTEL BEAU RIVAGE

Beautiful position facing South on the Riva degli Schiavoni. Family Hotel. Rooms and pension at moderate prices.

LIDO-VENICE

Finest Seaside Resort in the world. Season: April-October.

EXCELSIOR PALACE HOTEL

Grand Hotel-de-luxe. 500 bedrooms. 300 bathrooms. Private Seabathing Station reserved for the Hotel. Restaurant. Garden. Park. Tennis. Direct motor-boat service between the Hotel and Venice. Special express service between station and Hotel. Favoured by Society of all nations.

GRAND HOTEL DES BAINS

First class. Private beach. 500 bedrooms and bathrooms. Large Ball-rooms. Restaurant. Shady Park 80,000 mc. Tennis.

HOTEL VILLA REGINA

Small First-class Hotel, very reserved, with the comforts of an hotel and the privileges of a private house.

GRAND HOTEL LIDO

First-class Family Hotel open all the year. Facing Venice, overlooking the town and the Islands. 200 bedrooms and private bathrooms.

UNDER THE SAME MANAGEMENT:

ROME: Excelsior Hotel, Grand Hotel.

NAPLES: Excelsior Hotel.

STRESA: Grand Hotel and Des Iles Borromées.

RAPALLO: New Casino Hotel.

VENICE—Continued.

VENICE HOTEL DE I'EUROPE

FIRST CLASS IN EVERY RESPECT.

Best Position on the Grand Canal. **BOLLA, Manager.**

THE BRISTOL-BRITANNIA FIRST CLASS FAMILY HOTEL

with Garden on the Grand Canal.

French Restaurant. ∴ ∴ All Modern Comfort.
"U.N.I.T.I." WALTHER BROTHERS, Proprietors.

HOTEL D'ITALIE BAUER-GRUNWALD.

In beautiful quiet situation, with Dining and Reception Rooms on Terrace overlooking Grand Canal.

Running hot and cold water in most rooms.



HOTEL METROPOLE

COMPLETELY RENOVATED. In quiet and central position. View over the Lagoon and near St. Mark's Square and the Doges' Palace. All modern comforts. Central heating. Baths.

Rooms from Lire 15. Pension from Lire 60. (In Winter from Lire 50.)

Special arrangements for families.

Swiss Management.

CAV. V. BOSCARO, Proprietor.

HOTEL DE LA GARE

(Station Hotel), Venice.

FIRST-CLASS FAMILY HOTEL: ∴ ∴ Modern Construction.

Running Water in Bedrooms. Rooms with Private Bath.

MODERATE TERMS.

LUIGI POSSENTI, Proprietor

HOTEL RESTAURANT BONVECCHIATI.

Near St. Mark's Square.

Excellent Family Hotel. Latest Improvements. Famous Restaurant

"U.N.I.T.I."

Manager: **G. PAPADIA.**

VENTNOR—See page 834.

VERONA (Italy).

GRAND HOTEL COLOMBE D'OR

HIGHLY RECOMMENDED FIRST-CLASS HOTEL.

English Sanitary Arrangements. Electric Light. Lift. Steam Heating. Bath Rooms. Garage.
Autobus at Station Porta Nuova. Apartments with bath and toilette. **MORELLI & GIRELLI.**

UNDER THE SAME PROPRIETORSHIP: HOTEL S. LORENZO & CAVOUR.
Facing the River Adige, with Terrace commanding fine view of the Mountains.

VEVEY (Switzerland).

**THE GRAND & PALACE HOTEL,
VEVEY.**

Marvellously situated in its own extensive Park, with
— direct access to the Lake. —

TWO TENNIS COURTS. OWN HARBOUR and GARAGE.

EXCELLENT CATERING AND SERVICE.

Beautifully Illustrated Prospectus and Tariff will be sent on demand.

G. TAVERNEY, Manager.

**VEVEY. GRAND HOTEL :: :: ::
DES TROIS COURONNES.**

FIRST CLASS IN EVERY RESPECT. Open all the year.

Patronised by the best English and American families. Renowned Cuisine.

Every visitor speaks most highly of this establishment and is glad to
recommend it to friends.

Orient Express stops at Vevey. — Electric 'Bus meets every train.

J. F. KUPFER, Manager.

(Former Manager of the Schweizerhof, Lucerne).

VEVEY—Continued.

GRAND HOTEL DU LAC, VEVEY.

MOST comfortable and recent First Class Family Hotel. 120 Rooms. Best situation on the Promenade. Principally patronised by English and Americans. Apartments with Private Bath and Rooms with running Hot and Cold Water. Open all the year. Terms for 5 days' stay from 12 sh. Own Auto Garage.
"U.N.I.T.I."

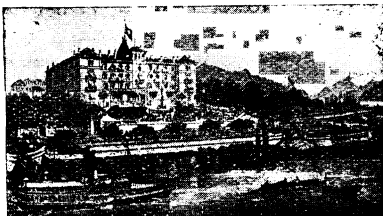
**A. RIEDEL, Proprietor.****HOTEL DES ALPES. VEVEY-LA-TOUR**

OPEN ALL THE YEAR.

EXCELLENT English Family Hotel, standing in its own Shady Park of two acres. Suites with Private Baths. Near Tram, Railway Station, Landing Stage, and Private Boarding Schools. English and French Billiards, Lift, English Library, 2 Tennis Courts. Garage. Belvédère with splendid view over lake and mountains. Pension terms from Fcs. 10 upwards.

WHITE FAMILY, PROPRIETORS.**CASTULE OGGIER, Manager.****PARK HOTEL MOOSER**

100 ROOMS. OPEN ALL THE YEAR.

RUNNING Hot and Cold water. Numerous Suites with Private Bath and Toilet. **The very best** and only one on elevated position, with unsurpassed open panoramic view. Standing in its own Shady Grounds of 15 acres. Autobus to town and back free. Auto-Garage. Terms from frs. 13.50.

G. ROTH, Manager.**HOTEL PENSION NUSS**

IDEAL RESORT for families the whole year round. Every modern comfort. Suites with Private Baths. Lift. Park and Pier on Lake. Garage. Unique situation. Cuisine of old reputation.

L. NUSS, Proprietor.**VIAREGGIO (Italy).***The Finest Shore on the Tirreno Sea.***HOTEL DE LA MÉDITERRANÉE**

FIRST-CLASS HOTEL. Facing the Sea. Close to the beautiful Pine Woods. Apartments with Bath. Renowned Restaurant. American Bar. Latest Improvements. Garage.

V. CHIOSTRI, Proprietor.**HOTEL REGINA.**

First Class. Facing the Sea. Open all the year. Every comfort, Central Heating, Etc.

Also **HOTEL NETTUNO, Pisa.****HOTEL EXCELSIOR.**

Between Sea and Pine Forest in ideal position. The newest Hotel of the place, with every modern improvement.

F. FEROCI, Managing Proprietor.

VICHY-LES-BAINS (France).

VICHY, WHICH IS THE FIRST THERMAL STATION OF FRANCE, CHRONIC INDIGESTION, GALL STONES, GOUT, SLUGGISH LIVER, DIABETES are most successfully treated.

HOTELS DU PARC & MAJESTIC.

Opposite the Bath Establishment and Springs.

**WITH BATH OR TOILET ADJOINING EACH ROOM.
MAGNIFICENT RESTAURANT. — SPECIAL DIET TABLES.
ENGLISH CHURCH SERVICE.**

For information apply to J. ALETTI, General Manager.

CARLTON HOTEL

On the Park. — Beautiful Garden.

OPEN-AIR RESTAURANT. Reconstructed. Latest Comfort.

THERMAL PALACE

Overlooking the Park. . .

Opposite the Casino . . .

Most Up-to-Date Comfort.

HOTEL

PAVILLON SEVIGNÉ

STANDS IN ITS OWN PARK.

TROUT FISHING all the Season and SHOOTING after 1st September.

HOTEL & VILLAS DES AMBASSADEURS

On the Park. Facing Casino. 250 Rooms. 100 Bathrooms.

HOTEL RADIO

350 Rooms. - 350 Bathrooms. - Finest situation in the new Parks.

This Hotel is under a Medical management, controlling the various dietetic régimes.

VIENNA.

HOTEL BRISTOL,

KÄRNTNERRING, 1-7.

Cosmopolitan House in prominent position opposite the Opera.
Patronized by Best English and American Society. Every modern convenience. Safe Deposits.
Telegrams: "BRISTOLHOTEL." Telephone No.: 74-5-65 & 74-5-85.

THE GRAND HOTEL

KÄRNTNERRING, 9.

World renowned. Excellent Cuisine. Latest modern improvements. 150 Private Baths.
"U.N.I.T.I." Most attractive. Reasonable Prices. American Bar.

HOTEL IMPERIAL

I. KÄRNTNERRING, 16.

Magnificent Palace Hotel, most comfortable and sumptuously furnished. Reasonable prices.

HOTEL MEISSL AND SCHADN.

Celebrated Family Hotel and Restaurant of the First-Class.
Apartments and Single Rooms with Telephone and Bath. Orchestra in the Dining Hall.

HOTEL HAMMERAND

FIRST-CLASS FAMILY HOTEL. RESTAURANT FRANCAIS.
For particulars apply to the Manager.

VIENNA—Continued.

HOTEL RITZ

1, KÄRNTNERSTRASSE, 22.

COSMOPOLITAN HOUSE, NEXT TO OPERA.

HOTEL METROPOLE

I. MORZINPLATZ.

Rebuilt and entirely Renovated.

BEST situation in the centre of the City. 300 rooms and salons. Central warm-water heating throughout. 40 rooms with private bath and toilet. All rooms with running hot and cold water. 100 rooms with telephone. Two lifts working day and night. Vacuum cleaner. Ozone apparatus. Fitted with all modern requirements including steel safes. Restaurant of the finest class with large winter garden. Reading, writing, conversation and music salons. Typewriting bureau. Hair-dressing salons for ladies and gentlemen. Banqueting hall. Private suites for families. **General Manager: M. Friediger.**

HOTEL ARCHDUKE CHARLES.

Telegrams, "Karlhotel, Vienna."



FIRST CLASS. Finest position. Renovated 1924. Centrally situated for sight-seeing.

VIENNA 1

We recommend you

STEPHANSPLATZ.

HOTEL ROYAL

CENTRALLY situated for Business and Pleasure. Every Modern Comfort. Restaurant. MODERATE PRICES. Under the personal management of J. L. RIEDL.

VIENNA. — KÄRNTNERSTRASSE.

HOTEL KAISERIN ELISABETH.

FIRST-CLASS HOTEL, in most central position, near to all places of general interest. Electric Light. Lift. Apartments with private baths and telephone. — Excellent Cuisine. — Moderate Charges. During the Winter months special reductions are made for long residence. **A. HEGER, Prop.**

HOTEL TEGETHOFF,

Johannesgasse

23.

Modern Comfort. Hot and Cold Running Water. Apartments with Bath and Telephone.

Telegrams: "TEGETTHOFFHOTEL, VIENNA."

VIENNA—Continued

PENSION OPERNRING

OPERNRING, 11.

First-Class Family House. Central Heating. Apartments and Single Rooms with Telephone.

L. RIEDL - - - *Proprietor.***1. KÄRNTNER-RING 17. Opposite the Hotel Imperial.**
ENGLISH CHEMIST — AMERICAN DRUGGIST

To the American, British, French Legations, &c., &c.

The International Pharmacy F. Wisinger—
Successor: Dr. A. L. STUMPF.**VILLARS S/BEX (Switzerland).**1,300 m.s/m.**VILLARS-SUR-BEX.**4,000 Feet.**SIMPLON LINE.** — Through Cars from Paris in 13 hours.
The Great Winter Sport Centre and Summer Resort of French Switzerland.**PALACE HOTEL. | GD. HOTEL MUVERAN.**Every Room with Running Water
or Private Bath.The Big English Club
House.**HOTEL BELLEVUE.**

The Pension de Famille.

WINTER SPORTS.—Bobsleigh, Skeleton, Luges,
Curling, Skating, Ski-ing.**MORE SUN THAN ANYWHERE ELSE.****SUMMER SPORTS.**—Golf, Tennis, Trout Fishing
and Physical Culture.**ENGLISH CHAPLAINCY. ORCHESTRA. CATHOLIC CHURCH.****General Manager: L. I. BUCHER,***Formerly at the Kulm, St. Moritz.***VILLARS
S/BEX****HOTEL PENSION VICTORIA****4,120 ft.
a.s.l.****FIRST-CLASS** Family Hotel, largely frequented by English Families. Full South, with Fine
View. **OPEN ALL THE YEAR.** Adjoining the English Church and Skating Rink. Rooms
with running water. All Comforts.Inclusive terms: **SUMMER from 10 frs.; WINTER from 12 frs.** (Arrangements).**Proprietor: HOCHIELI.**

VILLARS-CHESIÈRES.**HOTEL DU CHAMOSSAIRE.**Alt.:
1225 m.
4020 feet.Comfortable Family Hotel, situated full South. Open Summer and Winter.
In Winter, free transport by sleighs to the Villars Skating Rink.

Summer Terms: Fcs. 11, minimum. Winter Terms: Fcs. 13, minimum.

*Managing Proprietor: P. AMIGUET.***VILLACH (Austria).****VILLACH**, in picturesque Carinthia (Austria)**PARK HOTEL**ONE OF THE MOST UP-TO-DATE
HOTELS IN EUROPE.

Stop here on your way to or from Italy-Vienna.

VITTEL (Vosges—France).**LE GRAND HOTEL****MOST UP-TO-DATE.****LE RESTAURANT de REGIMES des GDS. HOTELS**
PAYILLON DE CERES.**LE RESTAURANT DU CASINO.** * **G. BERIOUX,**
Manager.**VITTEL PALACE.****FIRST CLASS HOTEL.**During the Winter: Nice.—**VITTEL RESTAURANT**, 4bis, Rue Deloye.Manager: **G. RADLÉ.****WENDUYNE—See under BLANKENBERGHE.****WENGEN (Switzerland).****WENGEN—SWITZERLAND.** 4,500 feet above sea level.
Ideal Summer and Winter Sports Centre.**THE REGINA****THE MOST RECENT AND UP-TO-DATE HOTEL.** The real English Home abroad.Inclusive terms: June and September from Fcs. 15; July and August from Fcs. 17;
Winter from Fcs. 20. **Managing Proprietor, J. HUGI.**

WENGEN—Continued.**WENGEN.****PALACE HOTEL & NATIONAL**

The Leading Hotel of the Jungfrau-District.

All Winter Sports. :: :: Private Ice Rink, 8,000 m2.

"The Skier's Paradise."

Inclusive Terms, 16/-.

F. BORTER, Proprietor.

GRAND HOTEL VICTORIA

FIRST CLASS in every respect (English Patronage).

UNRIVALLED POSITION, NEAR STATION. — 90 ROOMS. — FULL SOUTH.

Apartments with private baths. Near Station. Skating Rinks. Orchestra. Moderate inclusive terms.

Summer Season. Winter Sports. F. SCHÖNI, Proprietor.

PARK HOTEL BEAU SITE

COMFORTABLE FIRST-CLASS FAMILY HOTEL, mostly patronised by English Families. In a beautiful, elevated, and sheltered position. Close to Fir Woods. Own shady Park. Central Heating and Electric Light throughout. Bathrooms. Tennis and Croquet Lawns. Summer and Winter Sports.

Inclusive Terms: In Summer from 15 Francs; in Winter from 16 Francs.

Branch House: HOTEL DE LA PAIX, LUGANO.

E. BÜHLMANN, Proprietor-Manager.

FALKEN HOTEL

COMFORTABLE FIRST-CLASS FAMILY HOTEL. Recommended to English Families.

Beautiful elevated sheltered position, with large garden, commanding extensive view. Most suitable for Summer and Winter sojourn. All Winter Sports. Pension terms from 12.50 frs.

Prospectus sent on application to Proprietor: A. VON ALLMEN.

THE METROPOLE

is the Popular English Family Hotel in Summer and Winter.

Terms: June and September, frs. 12.50; July and August, frs. 13.50; Winter from frs. 15.

— Adjoining the Skating and Curling Rinks. —

Propr.: LEHMANN.

Hotel Alpenrose & Mittagshorn.

Comfortable First-class Family Hotel. Recommended to English Families. Central Heating.

Quiet situation with wonderful view. Shady Garden. 5 minutes from Station.

Beautiful Verandahs. Prospectus free.

Proprietors: FEUZ & v. ALLMEN.

WORTHING—See page 834.

HOTEL ROSE

THE LAST WORD IN LUXURY AND COMFORT.

Finest position opposite the Park. 200
Salons, Bedrooms and Bathrooms. Large
Bathing Establishment in the Hotel.

W. & A. HAEFFNER, Proprietors.

THE LEADING HOTEL OF
WIESBADEN
HOTEL NASSAUER HOF

PATRONIZED BY ENGLISH AND AMERICAN SOCIETY.
OPPOSITE THE KURHAUS AND FORMER ROYAL OPERA.

Cable Address : "NASSAUTEL, WIESBADEN."

HOTEL QUISISANA.

First-Class Family Hotel, in finest situation in the
Town, opposite Kurhaus.

Inclusive Terms from MK. 12 (No Extras).

For Prospectus apply to the Proprietors: ROSER BROTHERS.

WIESBADEN.

HOTEL AND BATH HOUSE KOCHBRUNNEN

SCHWARZER BOCK.

FIRST CLASS HOTEL MUCH FREQUENTED BY TOURISTS & VISITORS.

CONVENIENTLY situated for Baths, 260 Beds, Running
Water in all Rooms. Elegant Reception Rooms. Renowned
for excellent Cuisine. **PENSION**, including all extras, from Mks. 10.

Open all the year.

Tel. : 38, 6338, 6339, 2839.

THEODOR SCHÄFER.

WIESBADEN—Continued.**GRAND HOTEL KAISERHOF***First-class. Latest comfort. Finest position. 200 Rooms. 60 Private Bathrooms.**Thermal Baths. Running water and Telephone in every room.***LARGE PARK.****GARAGE 12 (BOXES).****MODERATE TERMS.**

Special arrangements for longer stay.

Manager: E. SCHLAGENHAUFF.

Wilhelmstr.

1.

VICTORIA HOTEL

Telephone

3.

**First class
Family Hotel****AND BATHHOUSE.****Near Kurhaus
and Opera.**Thermal Baths from own Spring.
Moderate prices.Running Water in every room.
First class Cooking.**PALACE HOTEL**

Select First-class Family Hotel with all modern improvements.

Thermal Springs. Large Bathing establishment in the Hotel. Inclusive Terms from Mk. 12.

OTTO SCHICK, Proprietor.**HOTEL ENGLISCHER HOF.****W**ELL known, old-established Hotel and Bathing establishment. Best position on the "Kranzplatz" opposite the Kochbrunnen spring. 90 Bed and sitting rooms. Fitted up with all modern conveniences. Lifts, electric light, steam heating, vacuum cleaner, running water in the rooms, apartments with bath. Long distance telephone in all apartments and all floors. Spacious and elegant public rooms.

Cables: HESSOTEL WIESBADEN. Manager: PAUL EDLICH, formerly Continental Hotel, Algiers.

HOTEL METROPOLE - MONOPOLE**F**IRST CLASS FAMILY HOTEL, with all modern improvements. Best situation near Casino. Baths and Opera. Private bathrooms with direct supply of Thermal water from the famous Kochbrunnen spring. Very moderate charges.*In connection with the Hotel—THE CARLTON RESTAURANT.*
MOST UP-TO-DATE. Thé Dansant. Wines and beers.**RAILWAY AND COMMERCIAL GAZETTEER OF ENGLAND,
SCOTLAND AND WALES.***Price, in CLOTH COVER, 15s. Net; by Post, 15s. 7d.*

From HENRY BLACKLOCK & CO., Ltd.,

Bradshaw House, Surrey Street, Strand, London, W.C.2, and Albert Square, Manchester.

BAD WILDUNGEN (Germany).**GRAND HOTEL FUERSTENHOF
AND HOTEL GOECKE.** LARGEST AND FINEST HOTEL
OF BAD-WILDUNGEN.

With every modern comfort.

Bath House for Mineral Baths.

Beautiful open location, adjoining the Kurpark and close to the SPRINGS.

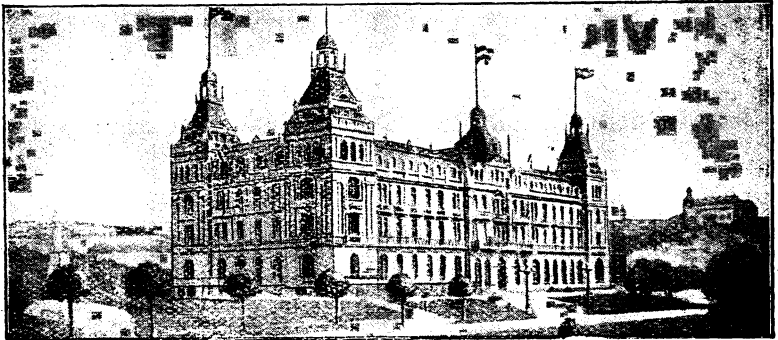

Proprietors, H. GOECKE & SOHNE, G.m.b.H.: Purveyors to the Royal Court.
Telegrams: FUERSTENHOF, BAD WILDUNGEN.

WIMEREUX-PLAGE (Pas de Calais), France.**SPLENDID HOTEL**

18-Hole Golf.

NEXT TO THE CASINO.

TENNIS.

A High-Class Hotel, beautifully situated on the Sea Front.

Hot and Cold Water in all Rooms. Private Bathrooms. Lift. 100 Rooms.

Full particulars on application.

BRADSHAW'S FOREIGN PHRASE BOOKS

ENGLISH-GERMAN. ENGLISH-SPANISH. ENGLISH-FRENCH. ENGLISH-ITALIAN.

Bound in Red Cloth, ONE SHILLING AND SIXPENCE each.

BRADSHAW'S GUIDE OFFICES: LONDON: BRADSHAW HOUSE, SURREY STREET, STRAND, W.C.2.
MANCHESTER: ALBERT SQUARE. HENRY BLACKLOCK & CO., LTD., PROPRIETORS & PUBLISHERS.

From a Purchaser: "Many thanks for sending me the Phrase Book so promptly—it is quite the best I have ever seen"

WURZBURG (Germany).**WURZBURG—SWAN HOTEL****(HOTEL SCHWAN AM-MAIN)**

FIRST CLASS HOTEL founded 1575, entirely rebuilt and renovated 1923. Beautiful and quiet position with the most charming view of the mountains and the old castle Marienburg. All modern comforts. Private Bathrooms. Running Hot and Cold water. Lift. New Hall. Auto Garage. Reasonable Charges. **JOS. WIESLER, Proprietor.**

WURZBURG HOTEL NATIONAL**NEXT TO CENTRAL STATION.**

EXCELLENT first-class Hotel, fitted up with all modern comforts. Near the Municipal Ice Rinks. Running hot and cold water in all rooms. Rooms with telephone, private bath and toilette. Wine and Beer Restaurant. 4 Lock-up Garages in Hotel. Conference and stock rooms. C.T. Tel. 4.

Hotel Russischer Hof**FIRST-CLASS FAMILY HOTEL.**

THREE minutes from Station. Running hot and cold water in every room. 25 Rooms with private bath and Toilet. Fine Restaurant. Terrace. Garage with Private Boxes.

BAHNHOF HOTEL.**Directly facing Station.**

SUPERIOR HOTEL, in the quietest situation near the Gardens. Fitted up with latest modern improvements. Conference Rooms and Rooms for Receptions. Well-known first class Cuisine. Motor Garage. **Tel. : 3133/34. Prop. : L. SCHMIDT.**

YPRES (Belgium).**SKINDLES HOTEL,****OPPOSITE RAILWAY STATION.**

The leading Hotel in the famous Battlefields Area of Flanders. Every comfort. Under the distinguished patronage of H.R.H. Princess Beatrice of England.

Branch : SKINDLES HOTEL, POPERINGHE.

ZERMATT (Switzerland).**ZERMATT, 5,315 ft.** At the foot of the Matterhorn
:: :: and Monte-Rosa. :: ::**THE MOST SPLENDID ALPINE RESORT.** Open from May to October.**HOTELS SEILER:****MONT GERVIN, MONTE ROSA, VICTORIA, BEAU-SITE.**Above Zermatt: **HOTEL RIFFELALP, SCHWARZSEE.**The Leading, Best and most up-to-date Hotels at Zermatt.
PERFECTION in COMFORT, CUISINE and SERVICE.
Five Tennis Courts. Orchestra. Dancing. English Church.

Write for Tariff and Illustrated Booklet.

Dr. H. SEILER, General Manager.

ZERMATT SOCIETE des HOTELS:**SCHWEIZERHOF** FIRST CLASS NEWLY BUILT HOUSE.
NATIONAL MODERN. EVERY COMFORT.
BELLE-VUE FAMILY HOUSE. Pension from 8/-
Large Gardens. Billiards. Covered Verandah. Tennis. Grand Restaurant. Tea Room. Daily Concert.

Hotels of the Commune of ZERMATT.

ZERMATT,
SWITZERLAND.
5,315 feet.**HOTEL ZERMATTERHOF****EXCELLENT FAMILY HOME.**

Every modern comfort without luxury.

Moderate rates.

KULM-HOTEL, Gornergrat; HOTEL RIFFELBERG; HOTEL BELVEDERE.
Exchange of meals between these Hotels.**ZURICH (Switzerland).****SAVOY HOTEL****First Class Hotel.****Most Central Position.****ROOMS AND APARTMENTS WITH BATH AND TOILETTE.**

Hot and Cold Running Water in nearly every room.

Highly Recommended.**Reasonable Charges.****ALL MODERN COMFORTS.**

Restaurant Français; American Bar.

Telegrams: "**Savoy, Zurich.**"**Omnibus and Auto at Railway Station.****F. GIGER, Manager.**

ZURICH—Continued.

Zurich's Leading Hotel

THE BAUR AU LAC

ENTIRELY RENOVATED 1923.

Grill Room. Bar. Open-air Restaurant.
Private Orchestra. Garage.

H. KRACHT, Managing Proprietor.

DOLDER GRAND HOTEL

2,230 feet
above
sea level.

10 minutes from the Station.

ENTIRELY REBUILT IN 1925.

FIRST-CLASS FAMILY HOTEL. The most beautiful situation. Near the Woods. Surrounded by large private Park. Wonderful view over Lake and Alps. The "Rendezvous" of all Sportsmen. — **Golf Links in front of the Hotel.**

6 New Tennis Courts. — Open Air Restaurant. — Garages.

Inclusive Terms from **Frs. 19.**

Manager: G. H. KRAEHNBUHL.

ZURICH.

GRAND HOTEL VICTORIA.

STRICTLY FIRST CLASS. — OPEN ALL THE YEAR.

Facing the Station.

Apartments and Rooms with Bath and Toilette. Rooms from **Frs. 8.** Pension from **Frs. 20.**

KUMMER-WENGER.

Branch House: **SCHÖNFELS, ZUGBERG.**

ZURICH—Continued on next page.

ZURICH—Continued.

HOTEL EDEN AU LAC**FIRST-CLASS FAMILY HOTEL.**Overlooking the Lake. — — — Near the Opera.
ARRANGEMENTS "EN PENSION."**CARLTON
ÉLITE-HOTEL****"THE MOST RECENT."**
Running Water in all Rooms.
ALL COMFORTS. PRICES MODERATE.
OWN GARAGE.
Garden Terrace. Music.
Terms:— { Rooms from Frs. 7.
 { Pension from Frs. 17.**THE NATIONAL HOTEL**

First-class House, in "most convenient location" opposite the Station.

Running water in the rooms. Many suites and single rooms with private bath and toilet.

Five minutes
from
the Station.
Quietly situated.**CITY-HOTEL
AND RESTAURANT**Running Water
in all Rooms.
Apartments with
Private Bath.

Rooms from Frs. 6 upwards. — Inclusive Terms from Frs. 16.

Telegrams: "CITYHOTEL—" Remember the name "CITY" to prevent mistakes.

ZURICH. HOTEL ST. GOTTHARD (Near the
station).

200 Beds. Rooms with running water and bath.

FRENCH RESTAURANT.**GARAGE.****BRANCH HOUSE:—HOTEL MEISTER, LUGANO.****ZURICH. HOTEL HABIS-ROYAL** Close to the
CENTRAL
STATION.**EVERY** modern comfort. Convenient, comfortable and quiet. Garden terrace. Patronized by English and American Visitors. For long or short stay. ROOMS from Frs. 5.0 upwards, inclusive TERMS from Frs. 14 upwards. Café-Restaurant. Rooms with running water and Private baths.**Proprietor: H. GOELDEN-MORLOCK.****HOTEL CENTRAL****OPPOSITE** the main station. Rooms with Running Water from
Fcs. 6-8. Apartments with Private Bath and W.C. **GARAGE.**
LARGE RESTAURANT.**Proprietor: P. ELWERT-EGGEN.**

ZURICH—Continued.**PENSION NEPTUN****(SEEFELDSTRASSE 15). ENGLISH and AMERICAN House.**

NEWLY Restored, near the Lake, Theatre and Tonhalle. On the Tramway Line. Trams No. 4 and 10 pass the door. Reading and Smoking Rooms, Telephone, Baths, Central Heating, Electric Light. Meals served at separate Tables. Pensions from frs. 10.

Proprietor: **J. STEIGER-NAGELI.****PENSION BEAU-SITE.**

First-class Family House, every comfort. Most beautifully situated on the Lake.

Two minutes from the Theatre. : Baths. : Hot Water Heating.Proprietor: **E. FLÜCKIGER.****BRADSHAW'S FOREIGN PHRASE BOOKS****ENGLISH-GERMAN. ENGLISH-SPANISH. ENGLISH-FRENCH. ENGLISH-ITALIAN.**Bound in Red Cloth, **ONE SHILLING AND SIXPENCE** each.

BRADSHAW'S GUIDE OFFICES LONDON: BRADSHAW HOUSE, SURREY STREET, STRAND, W.C.2.
MANCHESTER: ALBERT SQUARE. **HENRY BLACKLOCK & CO., LTD.,** PROPRIETORS & PUBLISHERS.
 From a Purchaser: "*Many thanks for sending me the Phrase Book so promptly—it is quite the best I have ever seen!*"

ZURICH—ZURICHBERG.**HOTEL AND PENSION SONNENBERG.**

In fine situation on the **Zurichberg**, 480 ft. above the Town, with splendid view over Lake and Alps. In close proximity to vast Forest with well kept paths. 10 minutes from Tennis and **Golf Links** (9 holes). 60 Beds. Latest comfort. Tram Lines: 3, 9, 11. **Open all Year.**

GARAGES.Pension Terms from **Frs. 12.****HARRY MEYER, Proprietor.****ZWEISIMMEN.****HOTEL BRISTOL TERMINUS****FAVOURITE ENGLISH HOTEL — RECENTLY ENLARGED.**

New Hall with English Fire-place. Baths. Billiard Room. Ladies' Private Drawing Room.
 Electric Light. Central Heating. Latest Sanitary arrangements.

Moderate and inclusive Terms (Summer from frs. 8, Winter frs. 10.) **Summer Resort & Winter Sports. J. HUBLER.**
LARGE NEW ICE RINK AND CURLING RINK.

SECTION II. GREAT BRITAIN,

Arranged in alphabetical order of the
Towns, irrespective of geographical position.

(See also pages xii to xvi.)

BATH.

THE PULTENEY HOTEL BATH.

The Most Palatial Hotel in the Queen of English Spas.

— PATRONISED BY THE MOST DISTINGUISHED PERSONAGES. —

Combines artistic refinement with homely comfort, and a quiet atmosphere of cultured repose. South aspect, and sheltered from north and east winds. Luxuriously and elegantly appointed. OVER 200 BEDROOMS.

THE PULTENEY is far-famed for its priceless collection of Paintings by the Great Masters, and rare specimens of Italian and French Sculptures, Bronzes, etc.

Telephone: BATH 1281 (3 lines).

CHRISTOPHER HOTEL (BATH) LD.

THE Oldest Family and Commercial Hotel, opposite Guildhall and Abbey. Close to Baths and Railway Stations, with fine open view. Moderate Tariff. Good Cuisine. ELECTRIC LIGHT THROUGHOUT.

Telephone: 302.

The Misses ROBINSON, Managersesses.

BEXHILL-ON-SEA.

BEXHILL-ON-SEA AND COODEN.

GORDON GREEN & WEBBER, Auctioneers and Estate Agents.

The oldest established House Agency in Bexhill.

Selection of Furnished and Unfurnished Houses
with Map, free.

Telephone: 410 Bexhill.

|| 3, SEA ROAD and
1, TERMINUS ROAD.

BIRMINGHAM.

QUEEN'S HOTEL.

Private Sitting Rooms, with Bedrooms and Bath Room en suite.
Spacious and convenient Rooms for Public and Private Meetings,
Dinners, and Receptions.

Telegrams: "BESTOTEL," Birmingham.

Telephone No.: Midland 2740.

Under the direction of ARTHUR TOWLE, Controller, L.M.S. Hotel Services, St. Pancras, London, N.W. 1.

BOURNEMOUTH.

The **ONLY HOTEL** or LICENSED ESTABLISHMENT on the **EAST CLIFF**.— "*the Cliff par Excellence.*"
TERMS, "a la Carte" or inclusive. Magnificent new Lounge just added. Hotel Orchestra and Entertainments.

Overlooking Sea, due South. Golf. Extensive Garage.
 Self-contained Suites. Full south. 20 Bathroom-bedrooms.
 T l No. 2875 Tel-grams "Luxuriate. Bournemouth."

**ROYAL
BATH
HOTEL**

"It is quite the leading Hotel in Bournemouth, and one of the best in England."—*The Queen*, 26th Sept. 1914.

BRIGHTON.**NORFOLK HOTEL**

Patronised by Royalty.

OLD-ESTABLISHED COUNTY FAMILY HOTEL.

FACING SEA. OVERLOOKING LAWNS.

BEST TABLE AND FINEST WINES IN BRIGHTON.

CHARGES STRICTLY MODERATE. LIFT.

Telephone: 5285 Brighton.

Apply **MANAGER**.

OLD SHIP HOTEL

FACING SEA.

INCLUSIVE WEEKLY OR WEEK-END TERMS QUOTED ON APPLICATION.

Telegrams: "OLD SHIP, BRIGHTON."

'Phone: 4680.

CAMBRIDGE.**UNIVERSITY ARMS HOTEL.**

The Premier
Hotel of
Cambridge.

Unrivalled position. Electric Light. Close to the Colleges. Lounge. Private Suites.
 Bathrooms. Good Chef. Night Porter. Motors on Hire. Motor Garage and Inspection
 Pit. Phone: 57. Visitors' Telephone: 338. **M. D. BRADFORD, Proprietor.**

DOVER.**THE BROWN HOUSE****Private Hotel (En Pension), Waterloo Crescent.**

BEAUTIFULLY SITUATED ON THE SEA FRONT, Central Position, convenient for Piers and Stations. All modern conveniences—hot water day and night. Individual comfort of guests studied. FRENCH SPOKEN. Telephone No. 66. Telegrams: "THE BROWN HOUSE, DOVER."

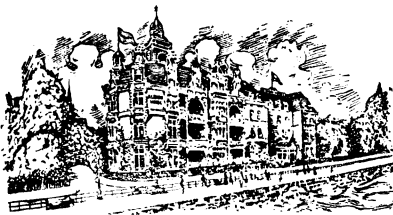
EASTBOURNE.**ALBION HOTEL**
FIRST CLASS.

**Finest Sea Position. Facing South.
Close to Pier.**

A Charming Hotel with Magnificent View.

FULLY LICENSED

AND

MOST MODERATE.

Central Heating. Terms from 12/6 to 21/- a day according to Season.

**Telegrams: "Albion," Eastbourne. 'Phone: 1.
Resident Proprietress: Mrs. F. S. ELLIS.**

BRADSHAW'S**CANALS & NAVIGABLE RIVERS**
OF ENGLAND AND WALES:

**A Handbook of Inland Navigation for Manufacturers, Merchants,
Traders, and others.**

By HENRY RODOLPH DE SALIS, Assoc. M.Inst. C.E.,

Director, Fellows, Morton & Clayton, Ltd., Canal Carriers.

Gives full information as to the advantages and possibilities of inland navigation, and contains all information, other than financial, necessary to owners of waterside premises, business houses, and others who for business or other reasons are interested in the subject.

The contents have been arranged by the Author after an inspection of the whole of the waterways, amounting to a mileage travelled of over 14,000 miles.

400 pages Royal 8vo. Bound in Cloth, with Map. Post free £1 7s. 6d. Net.

BRADSHAW'S GUIDE OFFICES,

**BRADSHAW HOUSE, Surrey Street, Strand, W.C. 2. (Telephone No. 2676 Gerrard),
and Albert Square, Manchester.**

EDINBURGH.**NORTH BRITISH HOTEL**

owned and managed by the
LONDON AND NORTH EASTERN RAILWAY.

ADJOINS WAVERLEY STATION.

400 ROOMS.

Finest position in City. Popular Restaurant.

Telegrams: "BRITISH, EDINBURGH."

Telephone: 8966 CENTRAL.

For Tariff apply Hotel Superintendent.

FELIXSTOWE.**FELIX HOTEL**

owned and managed by the
LONDON AND NORTH EASTERN RAILWAY.

FINEST HOTEL ON THE COAST. FACING FULL SOUTH.

Hot and Cold Sea Water Baths and the latest Electrical Treatments
(Massage, Baths, etc.) can now be obtained in the Hotel.

Tennis (Six Hard Courts). 250 Rooms. Orchestra and Ball Room. 18-hole Golf Course.

Telegrams: "FELIX HOTEL, FELIXSTOWE." Telephone: FELIXSTOWE 221.

For further particulars apply Resident Manager.

**BRADSHAW'S
FOREIGN PHRASE BOOKS.**

WILL FIT THE WAISTCOAT POCKET.

Special Sections devoted to Motoring and Photography.

ENGLISH— ENGLISH— ENGLISH— ENGLISH—
FRENCH. GERMAN. ITALIAN. SPANISH.

Bound in Red Cloth, Price One Shilling and Sixpence each.

BRADSHAW'S GUIDE OFFICES—LONDON: Bradshaw House, Surrey Street, Strand, W.C. 2.
MANCHESTER: Albert Square. Henry Blacklock & Co., Ltd., Proprietors & Publishers.

From a Purchaser: "IT IS QUITE THE BEST I HAVE EVER SEEN."

FOLKESTONE.

FOLKESTONE.
PIER HOTEL

ON Sea Front, only one minute from Channel Steamers, and sheltered by the woodland bank of the famous Leas. An ideal spot all the year round. For the convenience of visitors returning from the Continent a special three-shilling dinner is served on arrival of the Boat. All Charges Strictly Moderate. Upwards of FORTY BEDROOMS. Telephone: 110. Telegrams: "PIER HOTEL." **A. E. RAYNER, Lessee and Manager.**

THE "LANGHORNE," CENTRE OF THE LEAS, FOLKESTONE.

HIGH-CLASS PENSION. FACING SEA. LIFT TO ALL FLOORS.

Electric Light throughout. Lounge and Recreation Room. Private Suites of Apartments if desired. 50 Bedrooms. Special Terms to Naval and Military Officers. Due South Aspect. Croquet and Tennis Lawns. Terms on Application. Telephone: 357. Telegrams: "Langhorne, Folkestone." Station: Folkestone Central.

BEACH HOUSE PRIVATE HOTEL, MARINE PARADE, FOLKESTONE.

PREMIER position on Sea Front, adjacent to the Bathing Station and close to Landing Stage and Lift to Leas. Recommended for Continental Passengers. Redecorated and refurnished throughout. First-Class Chef. Separate Tables. Up-to-date Equipment. Terms from 2½ to 4 guineas a week. TEL: 671 FOLKESTONE. **B. PENTLOW, Proprietor.**

GUERNSEY (Channel Islands).
GARDNER'S OLD GOVERNMENT HOUSE HOTEL.

THE most beautiful situation in Guernsey, and the finest cuisine. Old Established and Modernised. New Lounge and Ballroom (by Maple's). First-Class Orchestra during Season. Smoke Room. Billiard Room. Private Suites. Tennis Court in Grounds. The Hotel has its own Electric Laundry. INCLUSIVE TERMS from 15/- per day. SUMMER TERMS from 17/6 per day.

Illustrated Tariff on application. PATRONISED BY ROYALTY.

Telegrams: "Gov., GUERNSEY."

G. J. GARDNER, Managing Director.
HARROGATE.
HARROGATE.
PRINCE OF WALES HOTEL.
First Class. Facing Strav. due South Private Suites.

 Telephone: 789.
 Telegrams: "Elegance, Harrogate."

MODERATE TERMS.

 Manager:
JULES KNAPP.

HARROGATE - Continued.

THE
CAIRN HYDRO

In the finest position in Harrogate.

Five minutes' walk of the Royal Baths, Pump Room, Royal Hall and Valley Gardens. Private Sitting Rooms. Electric Lifts to all floors and Electric Light throughout. Accommodation for 300. Extensive Grounds, Tennis and Croquet. Full Suite of modern Baths. Magnificent Ballroom with Spring Floor. Winter Months. The Cairn Orchestra plays daily, Dancing each evening. Up-to-date Garage (50 Cars) adjoining the Cairn. —



Cinderella every Saturday evening.

The Cairn is kept beautifully warm all through the Winter.

Lessees: E. NASH & CO., Ltd.
Telephone 53 (Booking Office); 1305, 1307 (Visitors).

— THE GOLF LINKS ARE FIVE MINUTES FROM THE CAIRN. —

HARROGATE - QUEEN HOTEL

ESTABLISHED 1671.

The most Select and Comfortable Hotel in this famous Spa.

BEAUTIFULLY situated in its own Grounds. Southern aspect. 300 Rooms. Numerous Private Suites.
Carriage to and from the Wells and Baths every morning, free of charge. Garage. Private Lock-Ups.
Telephone: 784. Telegrams: "Queen, Harrogate." F. H. FOGG, Manager.

PROSPECT HOTEL, HARROGATE.

Telephones: 1035
and 1036.

FINEST POSITION, near Baths and Wells. — Over 100 Windows face the Stray. — Orchestra during the Season. — Restaurant. — Numerous self-contained Suites. Lift. Central Heating.

HUNSTANTON.

SANDRINGHAM HOTEL

owned and managed by the

LONDON AND NORTH EASTERN RAILWAY.

On Sea Front. Adjoins Station. Excellent Golf.

Cheaper Combined Rail and Hotel Week-end Tickets from certain L.N.E.R. Stations.
Inclusive charge from Liverpool Street Station: 1s class rail 81/6, 3rd class rail 69/-.

Hotel Car conveys visitors to and from the Hunstanton Golf Links free of charge.
Telegrams: "SANDS, HUNSTANTON." Phone: 21. For Tariff apply Resident Manager.

KESWICK HOTEL.

Stands in its own Grounds of several acres. Adjoins the Station, to which it is connected by a Conservatory Corridor.

Telegraph and National Telephone: 20 on the Premises.

Posting. Motoring.

Electric Light.

Passenger Elevator. Boating.

GOLF LINKS NEAR TO HOTEL.

Garage with Pit. Motors on Hire.

Mr. & Mrs. WIVELL, Resident Proprietors.

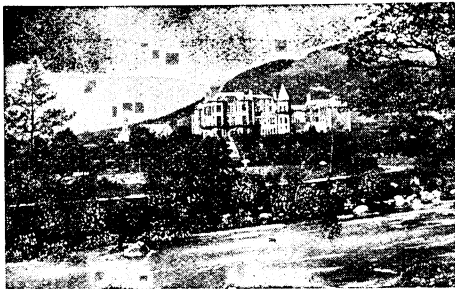

LEAMINGTON.

LEAMINGTON
SPA . . .

REGENT HOTEL

BEST CENTRE FOR SHAKESPEARE'S COUNTRY.

Officially appointed by all Motor Organizations. — Motors for Hire. — Garage.

Telegrams: "Regent, Leamington Spa."

Telephones: Hotel, 741; Garage, 406.

LIVERPOOL.

L.M.S. HOTEL SERVICES IN LIVERPOOL.



ADELPHI HOTEL.

PERFECT IN EVERY WAY.

Wires: "MIDOTEL, LIVERPOOL."

'Phone: 4400 Royal.

NORTH WESTERN HOTEL.

(ADJOINS LIME STREET STATION.)

ONE OF THE LARGEST AND MOST COMFORTABLE HOTELS IN LIVERPOOL. Over 300 Bed and Sitting Rooms.

Wires: "BESTOTEL, LIVERPOOL."

'Phone: 2960 Royal.

EXCHANGE STATION HOTEL.

150 Bedrooms and Private Sitting Rooms, and complete accommodation for visitors and families.

Wires: "STATION HOTEL, LIVERPOOL."

'Phone: 3440 Central.

Under the direction of ARTHUR TOWLE, Controller, L.M.S. Hotel Services, St. Pancras, London, N.W.1.

THE CRAIG-Y-DON

BOARDING ESTABLISHMENT (TEMPERANCE)

ON SEA FRONT.
and Lounge.Recently enlarged.
Billiard Room.Accommodation for 300 Visitors.
NEAR GOLF LINKS.Electric Lift.
Moderate Terms.Large Recreation Room
Open all the year round.

Telegrams: "Middwood, Llandudno."

Proprietress: Mrs. E. VAN DER VORD.

Tariff, apply MIDDLETON and WOOD.

LONDON.**L.M.S. HOTEL SERVICES IN LONDON.***Two of the L.M.S. Hotels.***ST. PANCRAS.**

The MIDLAND GRAND HOTEL is a most convenient, luxurious, and well-equipped Hotel.

It is situated at St. Pancras Station, and is in direct connection with the Tube systems to every part of the Metropolis.

Telegrams: "Midotel."

Telephone: North 4600.

EUSTON HOTEL.

Easily accessible by Tubes to all parts of London. Hotel Porters meet all the principal Trains.

Telegraphic Address: "Bestotel, Norwest," London.

Telephone No.: 3000 Museum (7 lines).

Under the direction of ARTHUR TOWLE, Controller, L.M.S. Hotel Services, St. Pancras, London, N.W. 1.

GREAT EASTERN HOTEL

Liverpool Street Station, London, E.C.2.

Owned and managed by the LONDON AND NORTH EASTERN RAILWAY.

ABERCORN ROOMS for Banquets, Meetings, Luncheons, etc.

HOTEL DINING ROOM OPEN TO NON-RESIDENTS.

Telegrams: "EASTBOLT, RAIL, LONDON."

Telephone: LONDON WALL 4640.

For Tariff, apply Hotels Manager, L.N.E.R. Liverpool Street Station, E.C.2.

LONDON—Continued.

HOTEL CECIL

*3 minutes from
Charing Cross.*

LONDON

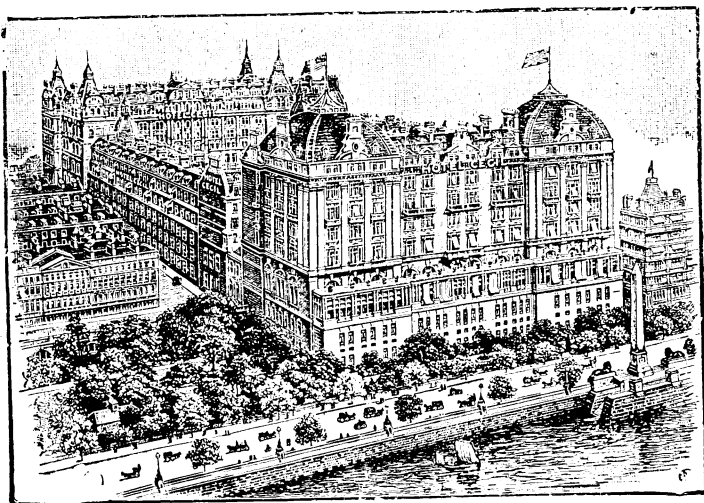

MOST CENTRAL AND MODERN FIRST-
CLASS HOTEL IN LONDON.

Accommodation—800 Guests.

Central Heating.

Telegrams: "CECELIA, RAND, LONDON."

Telephone: GERRARD 60

HOTEL RUBENS. Buckingham Palace Road

ONE MINUTE from VICTORIA STATION, where CONTINENTAL TRAINS ARRIVE and DEPART

SINGLE ROOMS FROM 9/0,
DOUBLE ROOMS FROM 17/6,
including Bath and Attendance.

Reduced Inclusive
Terms
from 22/6 per day.

Central Heating.



Rooms with
Private Baths
and Telephone.

All Rooms
provided with
running Hot
and Cold Water

Terms Moderate

Telegrams: "RUBOTELIER, SOWEST."
Telephone: VICTORIA 6600.

TARIFF FROM MANAGER.

HANS CRESCENT HOTEL

BELGRAVIA, LONDON, S.W.1.

COMFORTABLE, COMMODIOUS AND CONVENIENT.

Well-equipped in every particular and all modern appointments. Orchestra plays daily in the Winter Garden and after Dinner. Wedding Receptions, Regimental

Dinners, At Homes, Dances, etc. Garage adjacent. Moderate rates.

INCLUSIVE TERMS ON APPLICATION.

Telephone: 3421 SLOANE (5 Lines).

Manager: J. L. STIERLI, M.G.A.

Telegrams: "OSTEOLITE, KNIGHTS, LONDON."

CADOGAN HOTEL,

Sloane Street, London. S.W.1.

BIJOU HOTEL OF THE HIGHEST ORDER

Redecorated and Renovated Throughout. Close to Hyde Park.

EXCELLENT FRENCH CUISINE.

'Phone: KENSINGTON 2760/2761.

::

Telegrams: "NAGODAC, LONDON."

E. A. BOUDRY, Manager.

LONDON *Continued.*

ALMOND'S HOTEL

CLIFFORD STREET, BOND STREET, W.*Old Established High-Class Family Hotel.*

Centrally situated in the best part of LONDON, near Hyde Park, Rotten Row, Regent Street, Bond Street, and Piccadilly, the Clubs and Theatres.

Telephone to each Sitting Room. Suites of Rooms with Private Bath Rooms attached.Telegrams:—ALMOND'S HOTEL, LONDON. Telephone:—535 REGENT (2 lines). **G. BRANCHINI, Propr.**

HOW'S HOTELS, LONDON.

Tel. No.
KENSINGTON 645**KENSINGTON GATE HOTEL, LTD.**

104-106, Queen's Gate, S.W.7.

EN PENSION TERMS.Single Rooms, from
3 guineas weekly.Double Rooms, from
**6 guineas weekly or from
12/6 per day.**These Hotels are of the
Highest Class, most com-
fortable and up-to-date.Tel. No.
WESTERN 652.**LINDEN HALL,**

131, 133, 135 & 137, Cromwell Road, South Kensington.

Tel. No.
WESTERN 3268.**THE BALMORAL HOTEL,**

35-38, Queen's Gate Gardens. W.

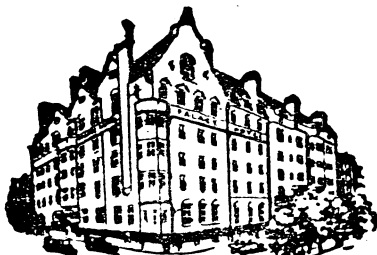

PALACE HOTEL

BLOOMSBURY STREET, W.C.1.Select district, central for City and Shops and Theatres
of the West End. 250 ROOMS. 50 BATHROOMS.Inclusive En Pension Terms from 6 gs. weekly
or 18/- per day.

Luncheon 3/-. Dinner 5/-. Afternoon Tea 1/.

**BEDROOM, ATTENDANCE, BATH,
TABLE D'HOTE BREAKFAST from 10/6**Tele (grams: "Epicure, Westcent, London."
phone: Museum 4050.Tariff free
on application.

LONDON *Continued.*

WHITE HALL

RESIDENTIAL HOTELS

(CLOSE TO THE BRITISH MUSEUM),

RUSSELL SQUARE, W.C.1.**9, 10, & 11, BLOOMSBURY SQUARE.**

Telegraph: "TASTEFUL, London." Telephone: 911 Museum.

18, 19, & 20, MONTAGUE STREET.

Telegraph: "RIPELY, London." Telephone: 2718 Museum.

70, 71, & 72, GUILFORD STREET.

Telegraph: "LUGGAGE, London." Telephone: 3099 Museum.

15 & 16, BEDFORD PLACE.

Telegraph: "QUIVERED, London." Telephone: 3347 Museum.

2, 3, 4, & 5, MONTAGUE STREET.

Telegraph: "WHITENTIAL, London." Telephone: 4425 Museum.

21 & 22, MONTAGUE STREET.

Telegraph: "SIGNOR, London." Telephone: 2777 Museum.

13, WOBURN PLACE.

Telegraph: "QUEENHOOD, London." Telephone: 3291 Museum.

23 & 22, CORAM STREET.

Telegraph: "WAYFARING, London." Telephone: 3380 Museum.

LONDON—Continued on next page.

LONDON -Continued.

ASTORIA HOTEL AND RESTAURANT

Greek Street, Shaftesbury Avenue, LONDON, W. 1.

IN the heart of West End and Theatreland. 3 mins. from Victoria and Charing Cross. Near Tube Stations (Tottenham Court Road, Leicester Sq., Piccadilly Circus and Oxford Circus) and many bus services. Convenient for Business men. All modern comforts. Lift. Central Heating throughout. First-class Cuisine. Best Wines at moderate prices. Luncheons 2/6. Dinners 3/6, also à la carte. Single Rooms from 6/6 a day (Breakfast included). Double from 14/0. Pension at moderate prices. **Highly recommended for Commercial Travellers and Families. SPECIAL TERMS TO LARGE PARTIES. Banqueting Room. Continental Languages Spoken.**

Telegraphic Address: "AGOSTREST, LONDON." Telephone: GERRARD 698. Cav. A. N. AGOSTI, Proprietor

BONNINGTON HOTEL,

SOUTHAMPTON ROW, LONDON, W.C.1.

260 Rooms.

FIREPROOF BUILDING.

Most Centrally Situated.

Modern Construction
and Equipment.

Handsomely Furnished.

Room,
Attendance,
Bath, and
Breakfast.

From

} 8/6

Telephones: 1010, 1011, 1012, Museum.

CORA HOTEL, LONDON

Almost opposite entrance to St. PANCRAS CHURCH.)

Accommodation for 220 Guests.

Near Euston, King's Cross, and St. Pancras Stations.

Room, Attendance, and Breakfast, 8/6; Full Board, 13/- per Day (4 days' minimum);

SISTER HOTEL TO THE BONNINGTON.FIRST
CLASS
—
Central.**LONSDALE HOTEL**Noted for
CUISINE
and
COMFORT.

23 & 24, MONTAGUE STREET, RUSSELL SQUARE, W.C.1.

FACING British, Museum and close to Theatres, City and West End Tubes. Spacious Lounge and Smoking Room.
En Pension Terms from 3 guineas per week. Bed, Breakfast, Bath, Light and Attendance from 7/6.
Tel.: 1812 Museum. Under the personal supervision of the PROPRIETRES.

LONDON -Continued.

ABBOTSFORD HOTEL,

4 & 6, UPPER MONTAGUE STREET, RUSSELL SQUARE, W.C.

Telegrams: "Abbotell,
West Cent. London."Telephone:
Museum 1553.**CONNAUGHT HOUSE,**

8 & 9, MONTAGUE STREET, RUSSELL SQUARE, W.C.

Telephone
Museum 978.**CAMBRIDGE HOUSE,**

12 & 13, MONTAGUE STREET, RUSSELL SQUARE, W.C.

Telephone:
Museum 1399.

Under the personal supervision of the PROPRIETOR.

MOST CENTRAL
POSITION.VERY HIGHLY
RECOMMENDED
FOR EXTREME
COMFORT AND
HIGH-CLASS
CUISINE.**Moderate
Tariff.**CONTINENTAL
LANGUAGES
SPOKEN.**THE LURGAN PRIVATE HOTEL,**

113-115, Cromwell Rd., Sth. KENSINGTON, S.W.7

Two minutes from Gloucester Road Station (Met., District and Piccadilly Rlys).

Gas Fire and Telephone in all Bedrooms. Night Porter. Newly decorated and re-furnished. Full terms from 3½ guineas, or 12/6 per day. Bed and Breakfast from 3 guineas, or 9/6 per day.

Telephone: Western 686.

LOOE (Cornwall).

**HEADLAND**PRIVATE
HOTEL.

EN PENSION.

SPLENDID POSITION, immediately facing Bay.
Magnificent Views. Separate Tables. Smoke Room.
Lounge. Central Heating. Excellent Boating and Fishing.
Garage. Tel. 10. *Tariffs from The Proprietors.*

MATLOCK (Derbyshire).

SMEDLEY'S HYDROPATHIC ESTABLISHMENT MATLOCK

DERBYSHIRE.

Established 1853. THE LEADING HYDRO. Situate in unique position in the glorious peak of Derbyshire. 260 Bedrooms. Without superior for comfort, pleasure and health-restoring equipment. Moderate tariff. Write for illustrated Prospectus to Manager B.C.

NEWHAVEN.

NEWHAVEN HARBOUR STATION (L.B. & S.C. Ry.)

LONDON & PARIS HOTEL

(ADJOINING LANDING STAGE).

50 Rooms.

High Class Cuisine.

Tel. Newhaven 72.

BERTRAM & CO. LTD.

EVERY TRAVELLER ABROAD

SHOULD CARRY

BRADSHAW'S CONTINENTAL GUIDE,

PART II. (PINK COVER) Descriptive.

CONTENTS.

DIRECTORY OF THE BATHING RESORTS OF EUROPE 32 pages.

Gives full details of the cures for which these places are celebrated, means of access, climatic conditions, medical notes, attractions, etc.

CONDENSED GUIDE BOOK TO ALL CHIEF TOWNS AND PLEASURE RESORTS IN THE FOLLOWING COUNTRIES:—

FRANCE	54 pages.	ITALY	40 pages.
BELGIUM	20 "	SPAIN and PORTUGAL	22 "
HOLLAND	10 "	GERMANY	34 "
SWITZERLAND	39 "	AUSTRIA	7 "

Also

ALBANIA, ALGERIA, BULGARIA, CZECHO-SLOVAKIA, DANZIG, DENMARK, EGYPT, ESTHONIA, FINLAND, GREECE, HUNGARY, LATVIA, LEVANT, LITHUANIA, LUXEMBURG, MOROCCO, NORWAY, PALESTINE, POLAND, RUMANIA, RUSSIA, SWEDEN, TUNIS, TURKEY, YUGO-SLAVIA, etc.

DETAILS AS TO FOREIGN MONIES, WEIGHTS, MEASURES, TIME, AND TRAVELLING ADVICE, CONSULS, PASSPORTS, etc., etc.

MAPS OF EUROPE and CENTRAL EUROPE, 25 by 18 ins.
MAP OF SWITZERLAND.

FOR VISITORS TO ENGLAND—

LONDON AND ITS SIGHTS, by G. R. Sims,
Also WHAT TO SEE ON THE CHIEF BRITISH RAILWAYS.

450 PAGES **Cramped full of information indispensable to the Globe-trotter and Continental Visitor.**

PRICE 3s. 6d. NET.

An American Visitor says:—"I have been all over the Continent with your little Book, and I have found it the best book of its kind which is issued."

An Italian Journal says:—"The most practical and most economical Guide in the world."

Bradshaw House, Surrey Street, Strand, London, W.C. 2.

RANDOLPH HOTEL

IN THE CENTRE OF THE CITY.

THE MODERN HOTEL OF OXFORD. Near Colleges, Public Buildings, and opposite THE MARTYRS' MEMORIAL. Every Comfort and Convenience. Handsome Suites of Rooms. Drawing Rooms. New Lounges. Smoking and Billiard Rooms. Garage adjoining. Night Porter in attendance.

UP-TO-DATE CENTRAL HEATING.

American Elevator. — Moderate Charges. — Headquarters R.A.C. and A.A.
Telephone: No. 290 OXFORD. — Address: THE MANAGER.

PARKESTON QUAY (HARWICH).

GREAT EASTERN HOTEL

owned and managed by the
 LONDON AND NORTH EASTERN RAILWAY.

Adjoins Station. Faces Quay.

Convenient for Passengers to and from the Continent via Harwich.

Telegrams: "HOTEL, PARKESTON QUAY."

Telephone: 30 HARWICH.

For Tariff apply Resident Manager

RYDE (Isle of Wight).

RYDE. ROYAL ESPLANADE HOTEL.

Premier position.
 Magnificent Sea Views.

Opposite Pier.
 Electric Light.

Every convenience.
 Inclusive terms from 12/6 per day.

Telephone: 293

Telegrams: "Band, Ryde."

SHEFFIELD.

ROYAL VICTORIA STATION HOTEL

owned and managed by the
 LONDON AND NORTH EASTERN RAILWAY.

Adjoins Victoria Station.

EXCELLENT CUISINE.

Telegrams: "HOTEL, SHEFFIELD."

Telephone: 4505.

For Tariff apply Resident Manager.

SEAGROVE PRIVATE HOTEL.

Sandown, Isle of Wight.

FINEST position on Sea Front, close to Pier. Excellent Cuisine (Chef). Separate tables. Recently enlarged, accommodation for 100 guests. Electric Light. Near Golf Links. Good Bathing and Boating. French spoken. Established 1880. **Terms moderate.**

H. A. CHILD, Proprietor.

SOUTHAMPTON.

SOUTH WESTERN HOTEL

(Adjoining the Terminus Station and opposite the Dock Gates).

A FIRST-CLASS HOTEL and the most convenient stopping-place for Travellers between England, the Continent and Overseas, Private Suites. Drawing Room. 3 Lounges. Billiard Room. Garage. Porter in Red Livery meets all Principal Trains and Ocean Liners. Motor 'Bus. Telegrams: "Welcome, Southampton." Telephone: Southampton 5031. **TERMS ON APPLICATION TO THE MANAGER.**

SOUTHSEA.

SANDRINGHAM HOTEL :: :: :: EN PENSION.

Most pleasantly situated, facing Sea and Pier, and commanding extensive views of Spithead and the Isle of Wight.

Night Watchman. Table d'Hote. Separate Tables. Strictly Moderate Tariff. Book to Portsmouth Town. Nat. Tel.: 3863. Telegrams: "Sandringham, Southsea." **Proprietor.**

TORQUAY.

THE GRAND HOTEL

Occupies the best and most convenient position on Sea Front, commanding unequalled views of Torbay.

The best equipped and most luxurious Hotel in the West of England.

Hot and cold Water and Radiators in every room in addition to Central Heating

Self-contained Suites, also Bedrooms with communicating Bathrooms.

Nearest Railway Station. Garage. Ballroom. Orchestra. Hard Tennis Court.

'PHONE: 2234.

TORBAY HOTEL LTD.

PADDINGTON, 3½ HOURS. FIRST-CLASS HOTEL

Due South. The only Hotel absolutely on Sea Front Level and in centre of all attractions. Close to Winter Gardens and Band. Facing Harbour and Bay. Central Heating. Garage. International Lawn Tennis Championship.

Telegraphic Address: "Torbay, Torquay."

Telephone: 2218.

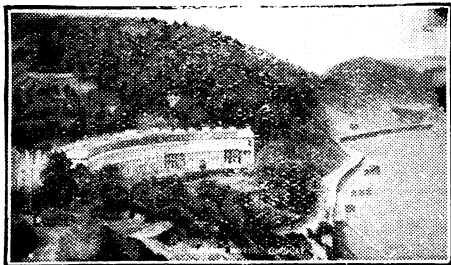
TORQUAY—Continued.

OSBORNE HOTEL, TORQUAY.

Delightful South aspect. Hotel well appointed, with 124 Rooms.

Electric Lift to all Floors.

EXCELLENT CUISINE AND WINES.

The above Hotel is under entirely New Management.

Telegrams: "Osbonotel."

Telephone 183.

French Spoken.

Manager.

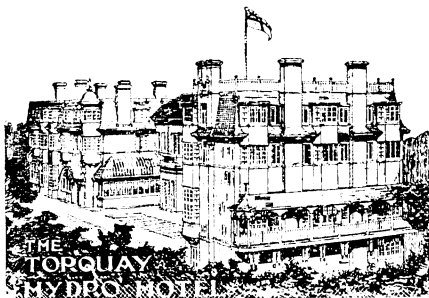

HYDRO - HOTEL. TORQUAY.

Adjoining Daddy Hole Plain and Meadfoot Bathing Beach.

FIRST - CLASS THROUGHOUT.

SOUTH ASPECT. 200 feet above SEA.

Centrally Heated.

REMOVED FROM ALL TRAFFIC AND NOISE.

Officially appointed R.A.C. and A.A.

HOTEL MOTOR CAR MEETS TRAINS.

Illustrated Tariff Booklet on application.

MODERN GARAGE ON PREMISES FOR 20 CARS WITH LOCK-UPS.

Telephones: Management 2207, Visitors 3755 (2 lines).

Telegrams: "Hydrotel, Torquay."

BELGRAVE HOTEL.

STANDS in its own Grounds of Four Acres, due South, facing the Sea. — Delightful situation on Sea Front, between Station and Town. — Excellent Cuisine and Wines. — Electric Light, Heating, and all Modern Conveniences. — Terms—En Pension or à la Carte.

TENNIS. — CROQUET. — BILLIARDS — GARAGE.

Telephone: 62 TORQUAY.

Apply for Illustrated Tariff, A. BAKER, Proprietress.

ROSLIN HALL.

PREMIER AND POPULAR PRIVATE HOTEL.

CHARMINGLY situated on Sea Front and level. In own picturesque grounds. Tennis, Billiards, Beautiful Ballroom, with parquet floor. Excellent Cuisine. Central Heating. Inclusive and special family terms. New Garage. Ideal in Summer. Perfect in Winter. Telephone: 2113.

Mrs. V. F. GRESHAM, Resident Proprietress.

TOURNAINE HOTEL.

SOUTH Aspect with splendid Sea Views. Hot Water Radiators in Bedrooms. Own Tennis Lawn. 40 Bedrooms; handsome fixed basins in bedrooms with constant Hot and Cold Water Supply. Beautifully Furnished. Electric Light. Separate Tables. First-class Cuisine.

Telephone: 2188.

For Illustrated Tariff apply to **BRADSHAW MARSHALL** Manager.

TUNBRIDGE WELLS.

TUNBRIDGE WELLS.

CALVERLEY HOTEL.

FIRST-CLASS old-established and fully-licensed Hotel, South aspect, on the top of Mount Pleasant. Private Suites with Baths. The Cuisine retains its well-known excellence under experienced chef. Every up-to-date comfort. Electric Passenger Lift. Garage adjoining Hotel.
 Tel.: 1294. Tariff on application to the Manager, Miss GLADWIN.

VENTNOR (Isle of Wight).

ROYAL MARINE HOTEL,

Telephone: 195.

VENTNOR.

Garage.

Established in 1841 by the present Proprietors.

By special appointment to H.R.H. Princess Beatrice (Governor of the Island),

THE Hotel is one of the most Perfect Hotels in the South of England. Due South, sheltered from North and East winds, standing 150 feet above sea level; it has unsurpassed and uninterrupted views of the picturesque Coast line. The Pleasure Grounds and Tennis Lawns overlook the Esplanade.

Private Suites of Apartments. Bedrooms and Bathrooms communicating.

Electric Light throughout, Passenger Lift. — **W. B. JUDD, Managing Director.**

WORTHING (Sussex).

PATCHING & Co.,

HOUSE AND ESTATE AGENTS,

Chapel Road, WORTHING.

Monthly Register of Properties for Sale or to be Let, free on application.

BRADSHAW'S FOREIGN PHRASE BOOKS

ENGLISH-GERMAN. ENGLISH-SPANISH. ENGLISH-FRENCH. ENGLISH-ITALIAN.

Bound in Red Cloth, ONE SHILLING AND SIXPENCE each. ☺

BRADSHAW'S GUIDE OFFICES—LONDON: BRADSHAW HOUSE, SURREY STREET, STRAND, W.C.2.
 MANCHESTER: ALBERT SQUARE. HENRY BLACKLOCK & CO., LTD., PROPRIETORS & PUBLISHERS.

From a Purchaser: "Many thanks for sending me the Phrase Book so promptly—it is quite the best I have ever seen!"

INVALUABLE SERVICE TO TRAVELLERS ABROAD.

B.C.I. TRAVELLERS' CHEQUES

(BANCA COMMERCIALE ITALIANA.)

The Simplest and Safest method of Carrying Money.

CASHED in ALL PARTS of the WORLD by Banks, Hotels, &c.

Explanatory Folder from:—

The Italian State Tourist Office, 12, Waterloo Place, London, S.W. 1.

SECTION III.

STEAMERS and RAILWAYS

(See also pages i to vi.)

SWEDISH LLOYD LINE
TO GOTHENBURG
SWEDEN

From **LONDON** every **SATURDAY**.
 From **GOTHENBURG** every **SATURDAY**.

Through Tickets to the principal towns and full particulars from The British and Northern Shipping Agency, Ltd., 5, Lloyd's Avenue, London, E.C. 3. Telephone: Royal 874; Borries, Craig & Co., Ltd., Mosley Street, Newcastle-on-Tyne; and Local Tourist Offices.

WINTER SPORTS IN NORWAY.

Season: DECEMBER—MAY.

SKI-ING. — SKATING. — TOBOGGANING. — GOOD HOTELS. — RELIABLE WEATHER.

Easy access to the famous Winter Sports Resorts outside **OSLO** (Christiania) and the **EAST NORWAY VALLEYS** by the

FRED OLSEN LINE STEAMERS, Leaving Newcastle every Saturday for **OSLO** (Christiania) direct.

Illustrated Booklets and full particulars from **NORWEGIAN STATE RAILWAYS TRAVEL BUREAU, NORWAY HOUSE, 21/24 COCKSPUR STREET, LONDON, S.W.**

TRIESTE-LLOYD LINE—LLOYD TRIESTINO

Lines in operation from the ADRIATIC to the

NEAR EAST & BOMBAY

By magnificent
Steamers and Oil-
driven Vessels.

BOMBAY.—s.s. "Cracovia," etc.—Fast Fortnightly service (in conjunction with the **MARITTIMA ITALIANA**), leaving Trieste on the 1st, Venice on the 2nd, and Brindisi on the 4th of each month; and Genoa on the 15th, and Naples on the 16th of each month. Average duration of voyage 15½ days from Venice and Genoa, and 14 days from Brindisi and Naples. Calling at Port Said and Aden. **Special through fares from London to Bombay**, in force until August 15th, 1926: £62 1st class, including overland fare London to Venice; £48 2nd class, including overland rail ticket to Venice. **Special Cheap Rates**, Single and Return, according to season. Full details contained in special booklet.

Monthly sailings for the FAR EAST (Cabin Class Motor Vessels calling at Karachi) from Trieste on the 25th, Venice on the 26th of each month. Fares: Karachi £45; Colombo £52.

EGYPT.—Weekly express service by Steamers of 10,000 tons—s.s. "Vienna" and s.s. "Helouan"—leaving Trieste every Friday, calling at Brindisi Saturday, arriving Alexandria following Monday. Through rates, **London—Alexandria**, 1st class, £40 10s.; 2nd class, £27 15s.

PIRÆUS (ATHENS) and CONSTANTINOPLE (via Corinth Canal).—Express Weekly sailings from Trieste, every Thursday, arriving Piræus Saturday 2 p.m.; Constantinople, Sunday 4 p.m. Fares, Piræus, £17 1st class, £11 12s. 2nd class; Constantinople, £22 16s. 1st class, £15 12s. 2nd class.

LEVANT FAST SERVICE.—Weekly Sailings from Trieste every Sunday; Fiume, Monday; Venice, Wednesday, via Brindisi, Corfu, Piræus, Smyrna or Salonica to Constantinople and Black Sea Ports. Fares from Venice to Piræus, £14 4s. 1st class, £10 8s. 2nd class; Constantinople, £22 1st class, £16 2nd class.

DIRECT PALESTINE SERVICE.—Weekly service every Thursday from Trieste, arriving Jaffa or Haifa every Wednesday, and Beyrout every Thursday. Fares, Jaffa or Haifa, 1st class, £24; 2nd class £18; Beyrout, 1st class, £26; 2nd class £19 8s.

EGYPT, PALESTINE, SYRIA and CONSTANTINOPLE.—Weekly service from Venice every Thursday; Venice—Alexandria, 1st class, £28; 2nd class £18.

DALMATIA.—Weekly Express Services from Trieste to Gravosa (Ragusa).

For FURTHER PARTICULARS (Time Tables, Fares, etc.) and reservations, apply to
The General Passenger Agents,

ITALIAN STATE RAILWAYS } 12, Waterloo Place,
AND STEAMSHIP LINES, } REGENT STREET (Charing Cross end),
LONDON, S.W. 1.

Freight Agents: FISHER ALIMONDA & Co., Ltd., 112, Fenchurch Street, London, E.C.3.; and the chief Steamship Agencies.

HEAD OFFICES OF THE TRIESTE-LLOYD ARE AT TRIESTE.

Your Summer Holiday!

—why not visit

CANADA & U.S.A.

IN 3 to 4 weeks you can accomplish a delightful sea trip—6,000 miles in a great White Star Steamer, with unique opportunity for healthful recreation, AND a fascinating Tour to places of National interest and beauty in Canada and U.S.A.

From £37 14s. Od.

including return Ocean travel in Tourist Third Cabin and First Class Rail Fare in Canada and U.S.A.

Write for Illustrated Booklet to—White Star Line, LIVERPOOL; LONDON: 1, Cockspur Street, S.W.1, and 38, Leadenhall Street, E.C.3; SOUTHAMPTON, BIRMINGHAM, MANCHESTER, BRISTOL, BRADFORD, GLASGOW, BELFAST, DUBLIN, COBH (Queenstown) or to Local Agents.

WHITE STAR LINE

ATLANTIC TRANSPORT LINE.

LONDON'S LARGEST LINERS.

LONDON—NEW YORK

1st Class Passengers only.

Regular fortnightly sailings, via Boulogne.

S.S. "MINNETONKA," 21,998 tons.

S.S. "MINNEWASKA," 21,716 tons.

Rates from £41 (£45, Summer).

Tourist 3rd Cabin only.

Regular monthly sailings, via Boulogne.

S.S. "MINNEKAHDA," 17,281 tons.

Single rate, £22; Round voyage, £40.

For particulars apply—ATLANTIC TRANSPORT COMPANY LTD.,

1, COCKSPUR STREET, S.W. 1, and 38, LEADENHALL STREET, E.C. 3, LONDON.

CUNARD LINE

TO

UNITED STATES AND CANADA.

Regular Passenger and Freight Services from

HAMBURG · CHERBOURG · HAVRE
SOUTHAMPTON · LIVERPOOL · LONDON
 — BELFAST AND QUEENSTOWN. —

Regular Freight Services to—

UNITED STATES, CANADA, FRENCH MEDITERRANEAN, LEVANT and BLACK SEA PORTS.
 Sailings to AUSTRALIA, NEW ZEALAND, INDIA, CHINA and JAPAN.

Offices and Agencies everywhere.

Head Office: CUNARD BUILDING, LIVERPOOL.

Under Contract with His Majesty's Government.

P & O and British India

Regular Mail, Passenger and Freight Services.

TICKETS INTERCHANGEABLE.

PENINSULAR and ORIENTAL Sailings:—

From London and Marseilles to Gibraltar, Egypt, Aden and Bombay every week; to Colombo, Straits, China, Japan and Australasia fortnightly direct services. From London to Malta and Calcutta fortnightly; Port Sudan direct, 4-weekly service, by Australia Mail Steamers.

P. & O. Australian Tickets interchangeable one way by New Zealand Shipping Company (via Panama) or by Orient Line.

BRITISH INDIA Sailings:—

From London (R.A. Dock). To Calcutta, fortnightly, via Suez, Colombo and Madras, with connections: Red Sea Ports, via Aden; Mauritius and Malabar Coast, via Colombo; Northern Coast Ports, Rangoon, Penang, Malay Ports and Singapore, via Madras; Arracan Ports, Rangoon, Moulmein and Straits, via Calcutta. To Brisbane, Rockhampton, Townsville, and Cairns, direct, 4-weekly. To Bombay, Karachi, transhipping for Persian Gulf, fortnightly. To East Africa (Beira), via Suez, Port Sudan, Aden, Mombasa and Zanzibar, every month.

CHIEF PASSENGER OFFICE:

14, COCKSPUR ST., LONDON, S.W.1 (F. H. GROSVENOR, Mangr.)

Freight or General: P. & O. and B.I. Offices, 122, Leadenhall St., London, E.C.3.

B.I. Agents: Gray, Dawes & Co., 122, Leadenhall Street, London, E.C.3.



LAMPORT AND HOLT LINES

MANCHESTER, GLASGOW, and LIVERPOOL to BRAZIL DIRECT

Ports.	Steamers.	Tons.	Manchester.	Glasgow.	L'pool.
Bahia, Rio de Janeiro and Santos	RAEBURN	6,611	—	—	1st April
Bahia, Rio de Janeiro, Rio Grande } do Sul, Pelotas, and Porto Alegre }	NEWTON	6,509	—	10th April.	17th April

Cargo taken on through bills of lading via Rio de Janeiro to Aracaju, Victoria, Antonina, Paranagua, Sao Francisco, Santa Catharina, Rio Grande do Sul, Pelotas and Porto Alegre (with liberty to call at Peninsular Ports).

GLASGOW and LIVERPOOL to RIVER PLATE.

Good accommodation for limited number of 1st Class Passengers.

Ports.	Steamers.	Tons.	Glasgow.	Liverpool.
Monte Video, Buenos Ayres, and } Rosario.....	NASMYTH	6,509	1st April	10th April

(With liberty to call at Peninsular and Brazilian Ports.) Taking Goods for Patagonian Ports.
Loading Berths—Nos. 5, 6, 7 and 8 Sheds, Queen's Dock, Glasgow; Alexandra Dock, Liverpool.

ANTWERP and LONDON to BRAZIL DIRECT.

Ports—Rio de Janeiro and Santos.
Taking Cargo for other Ports as stated above.
Loading Berth—No. 5 Shed, Royal Albert Dock, London.

ANTWERP and LONDON to RIVER PLATE.

Ports.	Steamers.	Tons.	Antwerp.	Middlesbro'.	London.
Monte Video, Buenos Ayres, and } Rosario.....	DELAMBRE	7,351	—	3rd April	17th April

(With liberty to call at Peninsular and Brazilian Ports.) Taking Goods for other Ports as stated above.
Loading Berth—No. 5 Shed, Royal Albert Dock, London.

For OTHER SAILING DATES apply as below.

Apply in Glasgow to P. HENDERSON & CO., 153, St. Vincent St.; in Dundee to F. A. HODGKINSON & Co.; in Birmingham to MORISON, POLLEXFEN & BLAIR LTD.; in Cardiff to ROGERS & BRIGHT LTD.; in Swansea to T. R. W. MASON & Co.; in Middlesbro' to BIGLAND, HOGG & Co. LTD.; in Antwerp to KENNEDY, HUNTER & Co.; in Havre to J. M. CURRIE & Co.; in Paris to J. M. CURRIE & Co., 36, Rue d'Hauteville, or to SOCIETE ANONYME ROYAL MAIL STEAM PACKET; in Bordeaux to R. VANDERCRUYCK; and to LAMPORT & HOLT Ltd., Royal Liver Building, Liverpool; 21, York Street, Manchester; 36, Lime Street, London, E.C. 3; and 42, Broadway, New York.

BIBBY LINE.

Twin-Screw Mail Oil-Burning Steamers.

To MARSEILLES, EGYPT, SUDAN, COLOMBO,
SOUTHERN INDIA (via Tuticorin or Talaimannar), and RANGOON.

Fortnightly Sailings from Liverpool, calling at Marseilles.
Returning to London, dates on application.

These fast mail steamers, built by Messrs. Harland & Wolff, of Belfast, have their accommodation amidships, are supplied with electric light throughout, and fitted with electric fans, mechanical ventilators, and refrigerators, and carry a Surgeon and Stewardess. This line is recognised by the Indian Government for Officers returning at expiry of furlough.
Apply to BIBBY BROS. & CO., 26, Chapel Street, Liverpool, or 10 and 11, Mincing Lane, London, E.C.

BOOTH LINE

FROM LONDON FOR
HAVRE, OPORTO, LISBON, MADEIRA,
PARÁ and MANÁOS (River Amazon).

ALBAN 5,400 tons 13th April.
HILDEBRAND 7,000 tons 18th May.

**1,000 MILES up the AMAZON in an OCEAN LINER;
SIX WEEKS' CRUISES. Fare: -From £90.**

CRUISES IN 1926:—

MAY 18th, JULY 20th, SEPTEMBER 21st and NOVEMBER 23rd.

For further particulars and FARES, apply to Dept. B.,

BOOTH S.S. Co. Ltd. 11, Adelphi Terrace, STRAND, W.C.2.
Cunard Building, LIVERPOOL.

N.Y.K.

Fortnightly Freight and Passenger Service from

LONDON to JAPAN

Via GIBRALTAR, MARSEILLES, NAPLES, PORT SAID, COLOMBO,
SINGAPORE, HONG KONG, SHANGHAI, KOBE and YOKOHAMA,

For Freight and Passage Rates, apply to

NIPPON YUSEN KAISHA, 4, Lloyd's Avenue, E.C.3.

ANCHOR LINE

Freight and Passenger Services

Glasgow to New York Glasgow to Boston
(Via Moville)

Liverpool to Gibraltar, Port Said, Suez and Bombay

Bombay to Suez, Port Said and Marseilles

Marseilles to Gibraltar and Liverpool

ANCHOR LINE, St Vincent Place, GLASGOW

LONDON. LIVERPOOL. MANCHESTER. LONDONDERRY. DUNDEE
OFFICES AND AGENCIES THROUGHOUT THE WORLD

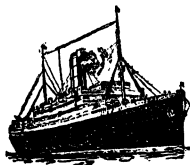

THE ROYAL MAIL LINE

"The Comfort Route"

TO

NEW YORK, CANADA

AND

SOUTH AMERICA

PLEASURE CRUISES to MEDITERRANEAN, NORWAY and the BALTIC

BY

R.M.S.P. "ARCADIAN," "ARAGUAYA" and "ORBITA."

THE ROYAL MAIL STEAM PACKET COMPANY:—

LONDON: America House, Cockspur Street, S.W. 1,
Atlantic House, Moorgate, E.C. 2.

PARIS: 12, Boulevard des Capucines; BERLIN: Unter den Linden, 17/18;
BRUSSELS: 26, Place de Brouckère; ROTTERDAM: Haringvliet, 22, 22;
and Offices and Agencies throughout the Continent.

NELSON LINES

Fortnightly Mail, Passenger and Freight Services to
SPAIN, CANARY ISLANDS,

BRAZIL, URUGUAY & ARGENTINA.

SPRING CRUISES to Canary Islands at Low Inclusive Rates.

SEVEN WEEKS' CRUISE to South America and back. Fare, £85.

For Sailings, etc., apply—H. & W. NELSON, Ltd.—

Head Office: 98, Leadenhall St., London, E.C. 3.
20, Water Street, Liverpool. 86, New Street, Birmingham.

FINLAND LINE.

**Quickest Route for
DENMARK, SWEDEN,
FINLAND,
RUSSIA, ESTHONIA.**

Passenger Sailings.

s.s. "OBERON" and "ARCTURUS,"
Hull to Copenhagen & Hango (Helsingfors, if open)—Every Wed.
Copenhagen to Hull—Every Fri.
Copenhagen to Hango (Helsingfors, if open)—Every Sat.

s.s. "ASTREA,"
Hull to Copenhagen and Abo—Abo to Hull—April 3, 17.
April 10, 24. Copenhagen to Hull—April
Copenhagen to Abo—April 13, 27. 5, 19.

Particulars from JOHN GOOD & SONS, Ltd., Hull; FINSKA ANGFARTYGS
AKTIEBOLAGET, Helsingfors; FRANCK & TOBIENSEN, Copenhagen; or LOCAL TOURIST AGENTS.

COMPAGNIE . . . PAQUET, 4, Place Sadi Carnot
de NAVIGATION. MARSEILLES.

MOROCCO LINE FROM MARSEILLES.—EXPRESS Service for Tangiers and Casablanca. Sailings from Marseilles and Casablanca on the 5th, 15th, 25th.

FORTNIGHTLY EXPRESS Service, Oran—Tangiers—Casablanca and the ports south of Morocco.

COMMERCIAL SERVICE.—Numerous Sailings monthly, calling at Tangiers, Casablanca, Mazagan, Saffi and Mogador; also at Melilla, Kenitra and Rabat.

CONSTANTINOPLE AND BLACK SEA LINE.—Marseilles to Constantinople direct in 5½ days, sailing every 15 days, calling at Samsoun, Ordou, Kerassunde, Trebizonde, Batoum and Novorossisk.

SENEGAL LINE.—EXPRESS SERVICE, Marseilles—Tangier—Casablanca—Dakar. Sailings every 14 days from Marseilles and Dakar.

COMMERCIAL SERVICE.—Numerous sailings calling at Dakar, Rufisque, the Ports of Salum and Casamance.

C. G. T. FRENCH LINE.

FRENCH MAIL STEAMERS.

Head Office: 6, RUE AUBER, PARIS. London Agents: 22, PALL MALL, S.W. 1; 4, LLOYD'S AVENUE, E.C. 3.
 EXPRESS MAIL SERVICE. HAVRE—PLYMOUTH—NEW YORK. Steamers: "PARIS" and "FRANCE."

HAVRE—NEW YORK.—Mail Steamers every Wednesday, Intermediate Steamers every Saturday. **WEST INDIAN AND MEXICAN MAIL SERVICES.**—Every Four weeks from PLYMOUTH to Pointe à Pitre, Basse-Terre, Fort de France, Trinidad, La Guaira, Puerto Colombia and Panama. **Bi-Monthly Sailings from ST. NAZAIRE and BORDEAUX** alternatively for Guadeloupe, Martinique, Trinidad, St. Lucia, Demerara, Surinam, Cayenne, Venezuela, Colombia, Cuba, Mexico and Central America.

BORDEAUX to HAYTI.

HAVRE to GDYNIA.

MEDITERRANEAN SERVICES—ALGERIA AND TUNISIA.
 Daily Sailings from Marseilles for Algiers, Oran, Bona, Philippeville, Bizerta and Tunis

MOROCCO SERVICES.—Departures from Bordeaux to Casablanca weekly.

Motor Tours—Morocco to Algeria and vice versa. Hunting and Sport in the Sahara.
 Coasting Services between France, Great Britain, Morocco, Algeria and Tunisia: Frequent departures.
 Apply Compagnie Générale Transatlantique, Ltd., 22, Pall Mall, London, S.W. 1.

BATAVIER LINE.

LONDON—ROTTERDAM.

MOST COMFORTABLE AND CHEAPEST ROUTE.

SAILINGS FROM LONDON DAILY (Except Sundays).

The Boat Train leaves Victoria (S.E. & C.R.) at 5.50 p.m. for Gravesend (West Street Station) where Passengers embark on the Steamer lying alongside Pier.

Fares:—LONDON—ROTTERDAM, 1st Class £2 4 0; 2nd Class £1 14 0.

The Service will be carried on by the s/s "BATAVIER II," "III," "IV" and "V," with first-class Passenger Accommodation.

Address for Passenger Enquiries: **WM. H. MULLER & CO. (LONDON) LTD.,** Greener House, 66, 67, 68, Haymarket, S.W. 1.

Telegrams: "BATAVILINE, PICCOY, LONDON."

Telephone: REGENT 7351 (7 Lines).

For Freight and General Business, apply to Agents: **WM. H. MULLER & CO. (LONDON) LTD.,** Custom House and Wool Quays, Lower Thames Street, E.C. 3.

Telegrams: "BATAVIER, BELGATE, LONDON."

Telephone: ROYAL 1122 (12 Lines).

BLAND LINE

to MOROCCO and ALGERIA.

Regular weekly Passenger and Cargo Steamship Service (two Sailings) between Gibraltar, Tangier and Casablanca (two Sailings for Tangier); also fortnightly Service between Gibraltar, Melilla, Oran, Alicante and vice versa. Frequent Sailings to Ceuta, Tetuan, Larache and other Moroccan Ports, etc.

M. H. BLAND & CO., Limited,

Telegrams: "MARLAND." — CLOISTER BUILDING, GIBRALTAR.

ROTTERDAM LLOYD ROYAL MAIL LINE.

Managers: **WM. RUYS & ZONEN, Rotterdam.**

FORTNIGHTLY MAIL SERVICE from ROTTERDAM and SOUTHAMPTON to
TANGIER, MARSEILLES, PORT SAID, SUEZ, COLOMBO, SABANG, BELAWAN (DELI), SINGAPORE and JAVA.
 Through Bookings to all Ports in the Dutch East Indies and Australia.

HIGH-CLASS CUISINE AND EXCELLENT SERVICE.

All Mail Steamers are fitted with Marconi Wireless and Submarine Signalling Apparatus.

Apply for all information, prospectuses, fares, etc., to the
 General Agents: **RUYS & CO.,**
 Rotterdam, The Hague, Amsterdam, Antwerp, Brussels and Marseilles.

Agents for Great Britain—
ESCOMBE, McGRATH & CO., 13, Fenchurch Avenue, London, E.C. 3, and at Southampton, Manchester, Liverpool, Glasgow, Middlesbro', Grimsby and Greenock.

UNITED BALTIC CORPORATION LTD. ANGLO-BALTIC LINE.

Regular Mail, Passenger and Cargo Service.
SPECIAL HOLIDAY TRIPS—

LONDON (via Kiel Canal) to DANZIG, MEMEL, LIBAU, RIGA AND REVAL, and vice versa.

For full particulars apply:—**UNITED BALTIC CORPORATION LTD., 158, FENCHURCH ST., LONDON, E.C.**
 Telegrams: "ORIENTRAKO, LONDON." Telephones: Avenue 6450 (3 lines).

Also Branch Offices:—Danzig, Kovno, Libau, Lodz, Memel, Reval, Riga and Warsaw.

RED STAR LINE. REGULAR MAIL STEAMERS between:—

SOUTHAMPTON—NEW YORK

(From Antwerp and Boulogne)

SOUTHAMPTON—CANADA

(From Antwerp and Boulogne)

WINTER MEDITERRANEAN CRUISES

SUMMER MEDITERRANEAN CRUISE

WORLD CRUISE

For Illustrated Folders and particulars apply to:—

Antwerp: 22, Rue des Peignes; London: 1, Cockspur St. and 38, Leadenhall St.; Paris: 9, Rue Scribe; Liverpool: 30, James St.; Birmingham: 63, Temple Row; Bradford: 60a, Leeds Rd.; Manchester: 56, Mosley St.; Southampton: Canute Rd.; New York: 1, Broadway.

L · N · E · R

DIRECT ROUTE TO THE CONTINENT Via GRIMSBY.

Royal Mail Route.

To HAMBURG

From HAMBURG

(Sandthor Quay)

Every Tuesday, Thursday, & Saturday Every Tuesday, Thursday, & Saturday.

Average Passage 30 Hours.

SINGLE FARE **50/-** FIRST CLASS SALOON

THROUGH CARRIAGES FROM MANCHESTER (CENTRAL), SHEFFIELD (VICTORIA), RETFORD, TO GRIMSBY DOCKS.

Berths reserved free, and further particulars on application to the Steamship Passenger Office, L.N.E.R., Grimsby; or the London and North Eastern Railway Agent, H. C. Rover, 9, Holzbrücke Hamburg.



"NAVIGAZIONE GENERALE ITALIANA." "LA VELOCE." "S.I.T.M.A.R."

QUICKEST ROUTE (Via Genoa or Barcelona). ENGLAND TO SOUTH AMERICA

by the **N.G.I. LINE.** Liners of 22,000 tons.
LONDON to RIO in 12 Days. LONDON to BUENOS AYRES in 15 Days.
Also Direct and Regular Services to U.S.A., Central America, Canary Islands
and South Pacific.

LONDON to EGYPT IN FIVE DAYS.

By the S.S. "ESPERIA" and the S.S. "ITALIA" of the "SITMAR" Line.
Weekly Service from GENOA, calling at NAPLES and SYRACUSE.
Largest and Fastest Vessels in the Mediterranean.

ALSO FREQUENT EXPRESS SERVICES TO
PALESTINE,
GREECE, TURKEY, BLACK SEA, ETC.

Full information respecting all the above Sailings from:—
ITALIAN STATE RAILWAY & Steamship Lines,
12, WATERLOO PLACE, REGENT STREET (Charing Cross End),
LONDON, S.W.1.

CANADIAN PACIFIC

to

CANADA U.S.A. JAPAN AND CHINA

SOUTHAMPTON
BELFAST
CHERBOURG

LIVERPOOL
COBH
ANTWERP

GLASGOW
HAMBURG
ETC.

To **QUEBEC & MONTREAL** (Summer),
SAINT JOHN, NEW BRUNSWICK (Winter).

Through bookings in connection with Canadian-Australasian Line to
NEW ZEALAND AND AUSTRALIA
Via Vancouver and Victoria.

For Sailings, Fares, and other information, apply:

CANADIAN PACIFIC RAILWAY.

LONDON: 62/65, CHARING CROSS, S.W.1; 103, LEADENHALL STREET, E.C.3.
PARIS: 7, Rue Scribe. ANTWERP: 25, Quai Jordaens. HAMBURG: Gansemarkt, 3.
BRUSSELS: 98, Boulevard Adolphe Max. — ROTTERDAM, Coolensingel, 91.
Or Local Agents everywhere.

Schwepes

Table Waters.

SODA WATER,
LEMON SQUASH,
LEMONADE,
"MALVERN,"
GINGER ALE,
INDIAN TONIC, &c.,



Are to be obtained at all . . .

Leading Hotels and Restaurants.

CAUTION.

There are now many imitations of these Waters, and consumers are requested to see that all labels bear "The Fountain" trade mark.

For List of Agents apply to—

SCHWEPES Ltd., LONDON.

Purveyors by Royal Warrant to the King.

LONDON & NORTH EASTERN RAILWAY

ROYAL MAIL ROUTES

THE CONTINENT VIA HARWICH

HOOK-OF-HOLLAND

Every Night

Utgallrad

ANTWERP

SJK

Twice Weekly (Sundays excepted)



(See first page of this Guide)

Restaurant Car Boat Trains, Liverpool Street (London) and Harwich

Through Service between Scotland, North of England, Midlands and Harwich

LUXURIOUS TURBINE STEAMERS

ALSO

VIA GRIMSBY-HAMBURG

Three Times Weekly in Each Direction

(See page 844)

For full particulars apply:—

Continental Traffic Manager, Liverpool Street Station, E.C.2,
or Hull or L.N.E.R. Stations, Offices and Tourist Agencies

